

**Repertorium specierum novarum
regni vegetabilis.**

Herausgegeben von Professor Dr. phil. Friedrich Fedde.

Beihefte. Band LXVIII

**Blütenanalysen
neuer Orchideen**

von

R. Schlechter (†).

(54)

**III. Afrikanische und madagassische
Orchideen.**

Herausgegeben

von

Dr. Rudolf Mansfeld.

0457

Preis 45 Goldmark.

Dahlem bei Berlin
Selbstverlag des Herausgebers, Fabeckstr. 49.
1932.



cii-1798

D32-113/68/02

20,-

Verzeichnis der Figuren

Die einfache römische Zahl bedeutet den Band von Fedde, Repertorium, Beih. mit römischer Zahl den Band der Beihefte zu Fedde, Repertorium. — Die arabische Zahl vor dem Komma ist die Tafelnummer, die dahinter die Figurennummer.

- Acampe nyassana* Schltr. Engl. Bot. Jahrb. LIII (1915) 594 — 95, 380
- Acrolophia fimbriata* Schltr. Engl. Bot. Jahrb. XXVI (1899) 340 — 61, 241
- A. parvula* Schltr. Ann. Transvaal Mus. X (1924) 241 — 61, 242
- Aerangis calantha* Schltr. Beih. Bot. Centralbl. XXXVI (1918) II, 115 — 100, 397
- A. caulescens* Schltr. I. c. XXXIV (1916) 334 — 100, 398
- A. crassipes* Schltr. XV (1918) 333 — 100, 399
- A. falcifolia* Schltr. Engl. Bot. Jahrb. LIII (1915) 598 — 100, 400
- A. macrocentra* Schltr. Beih. Bot. Centralbl. XXXIII (1915) II, 427 — 101, 401
- A. mystacidioides* Schltr. Engl. Bot. Jahrb. LIII (1915) 598 — 101, 402
- A. parvula* Schltr. Notizbl. Bot. Gart. Berlin-Dahlem VII (1919) 329 — 101, 403
- A. potamophila* Schltr. Beih. Bot. Centralbl. XXXIII (1915) II 427 — 101, 404
- A. pulchella* Schltr. I. c. 427 — 102, 405
- A. pumilio* Schltr. XV (1918) 334 — 102, 406
- A. somalensis* Schltr. Beih. Bot. Centralbl. XXXVI (1918) II, 120 — 102, 407
- A. venusta* Schltr. XV (1918) 334 — 102, 408
- Ancistrorhynchus Straussii* Schltr. Beih. Bot. Centralbl. XXXVI (1918) II 139 — 103, 411
- Angraecum abietinum* Schltr. Beih. XXXIII (1925) 313 — 86, 343
- A. acutipetalum* Schltr. Beih. Bot. Centralbl. XXXIV (1916) II, 337 — 86, 344
- A. appendiculoides* Schltr. XVIII (1922) 325 — 87, 345
- A. arachnites* Schltr. Beih. XXXIII (1925) 321 — 87, 346
- A. chamaeanthum* Schltr. Engl. Bot. Jahrb. LIII (1915) 604 — 87, 347
- A. chloranthum* Schltr. Ann. Mus. Colon. Marseille, 3 sér. I (1913) 46 — 87, 348
- A. compactum* Schltr. Beih. Bot. Centralbl. XXXIV (1916) II, 339 — 88, 349
- A. conchoglossum* Schltr. XV (1918) 336 — 88, 350
- A. curvicaule* Schltr. Beih. XXXIII (1925) 346 — 88, 351
- A. dasycarpum* Schltr. XV (1918) 337 — 88, 352
- A. dichaeoides* Schltr. Beih. Bot. Centralbl. XXXIV (1916) II 336 — 89, 353
- A. equitans* Schltr. Beih. Bot. Centralbl. XXXIV (1916) II, 339 — 89, 354
- A. Ferkoanum* Schltr. XV (1918) 336 — 89, 355
- A. huntleyoides* Schltr. Engl. Bot. Jahrb. XXXVIII (1906) 160 — 89, 356
- A. ischnopus* Schltr. Beih. Bot. Centralbl. XXXIV (1916) II, 336 — 90, 357
- A. Laggiarae* Schltr. XV (1918) 337 — 90, 358
- A. maheense* Schltr. in Chun, Wiss. Ergebn. Deutsch. Valdivia Tiefsee Exped. 1898/99 II, I (1922) 440 — 69, 275
- A. melanostictum* Schltr. XV (1918) 338 — 90, 359
- A. mirabile* Schltr. XV (1918) 338 — 90, 360
- A. myrianthum* Schltr. Ann. Mus. Colon. Marseille sér. 3, I (1913) 54 — 91, 361
- A. podochiloides* Schltr. Engl. Bot. Jahrb. XXXVIII (1906) 162 — 91, 362

- A. parcum* Schltr. Engl. Bot. Jahrb. LIII (1915) 604 — 91, 363
A. pauciramosum Schltr. Beih. XXXIII (1925) 350 — 91, 364
A. praestans Schltr. Ann. Mus. Colon. Marseille, 3. sér., I (1913) 56 — 92, 365
A. protensum Schltr. Beih. XXXIII (1925) 358 — 92, 366
A. pumilio Schltr. Beih. Bot. Centralbl. XXXIV (1916) II, 337 — 92, 367
A. pungens Schltr. Engl. Bot. Jahrb. XXXVIII (1906) 163 — 92, 368
A. rhopaloceras Schltr. Beih. XXXIII (1925) 338 — 93, 369
A. sororium Schltr. l. c. 360 — 93, 370
A. sarcodanthum Schltr. XV (1918) 339 — 93, 371
A. setipes Schltr. Beih. XXXIII (1925) 340 — 93, 372
A. tenuispica Schltr. XV (1918) 339 — 94, 373
A. sterrophyllum Schltr. Beih. XXXIII (1925) 322 — 94, 374
A. verecundum Schltr. l. c. 348 — 94, 375
Auxopus kamerunensis Schltr. Engl. Bot. Jahrb. XXXVIII (1905) 4 — 48, 189
Benthamia bathieana Schltr. Beih. XXXIII (1924) 25 — 9, 36
B. elata Schltr. XV (1918) 324 — 10, 37
B. exilis Schltr. Beih. XXXIII (1924) 26 — 10, 38
B. flavida Schltr. Beih. Bot. Centralbl. XXXIV (1916) II, 302 — 10, 39
B. herminioides Schltr. Beih. XXXIII (1924) 27 — 10, 40
B. melanopoda Schltr. l. c. 29 — 11, 41
B. monophylla Schltr. l. c. 30 — 11, 42
B. nigrescens Schltr. Beih. Bot. Centralbl. XXXIV (1916) II, 300 — 11, 43
B. nivea Schltr. Beih. XXXIII (1924) 31 — 11, 44
B. perularioides Schltr. l. c. 32 — 12, 45
B. praecox Schltr. Beih. Bot. Centralbl. XXXIV (1916) II 303 — 12, 46
B. procera Schltr. l. c. 301 — 12, 47
B. verecunda Schltr. Beih. XXXIII (1924) 34 — 12, 48
Brachycorythis angolensis Schltr. Beih. Bot. Centralbl. XXXVIII (1921) II, 113 — 2, 8
B. inhambanensis Schltr. l. c. 112 — 3, 9
B. pulchra Schltr. Engl. Bot. Jahrb. LIII (1915) 485 — 3, 10
B. Perrieri Schltr. Beih. Bot. Centralbl. XXXIV (1916) II, 296 — 3, 11
B. Stolzii Schltr. l. c. XXXVIII (1921) 110 — 3, 12
B. velutina Schltr. Engl. Bot. Jahrb. LIII (1915) 483 — 4, 13
Brownleea flavescens Schltr. Ann. Transvaal Mus. X (1924) 249 — 39, 153
B. gracilis Schltr. Engl. Bot. Jahrb. LIII (1915) 545 — 39, 154
B. leucantha Schltr. Ann. Transvaal Mus. X (1924) 249 — 39, 155
B. Perrieri Schltr. Beih. XXXIII (1924) 102 — 39, 156
B. transvaalensis Schltr. Ann. Transvaal Mus. X (1924) 250 — 40, 157
Bulbophyllum Afzelii Schltr. XV (1918) 328 — 62, 245
B. Alexandrae Schltr. Beih. XXXIII (1925) 249 — 62, 246
B. ambongense Schltr. Beih. XXXIII (1924) 217 — 62, 247
B. Analamazoatrae Schltr. l. c. 209 — 62, 248
B. andringitranum Schltr. l. c. 199 — 63, 249
B. ankaratranum Schltr. Beih. XXXIII (1924) 229 — 63, 250
B. Bathieanum Schltr. Beih. Bot. Centralbl. XXXIV (1916) II 330 — 63, 251
B. befaonense Schltr. Beih. XXXIII (1924) 230 — 63, 252
B. bibundiense Schltr. Engl. Bot. Jahrb. XXXVIII (1906) 155 — 64, 253
B. brachyphyton Schltr. XV (1918) 329 — 64, 254
B. calamarioides Schltr. Beih. XXXIII (1924) 218 — 64, 255
B. cataractarum Schltr. l. c. 194 — 64, 256
B. ciliatum Schltr. Engl. Bot. Jahrb. XXXVIII (1906) 156 — 65, 257
B. curvifolium Schltr. Beih. Bot. Centralbl. XXXIV (1916) II, 329 — 65, 258

- B. cyclanthum* Schltr. l. c. 327 — 65, 259
B. Ferkoanum Schltr. XV (1918) 329 — 65, 260
B. Henrici Schltr. Beih. XXXIII (1924) 232 — 66, 261
B. Hovorum Schltr. l. c. 233 — 66, 262
B. Humbertii Schltr. XVIII (1922) 322 — 66, 263
B. Jungwirthianum Schltr. Notizbl. Bot. Gart. Berlin-Dahlem VIII (1922) 122. — 66, 264
B. kamerunense Schltr. Engl. Bot. Jahrb. XXXVIII (1905) 15 — 67, 265
B. leptorhachis Schltr. l. c. 17 — 67, 266
B. maculatum Jum. et Perr. Ann. Fac. Sci. Marseille XXI II (1912) 215 — 67, 267
B. moliwense Schltr. Engl. Bot. Jahrb. XXXVIII (1906) 157 — 67, 268
B. melanopogon Schltr. XV (1918) 330 — 68, 269
B. nyassanum Schltr. Engl. Bot. Jahrb. LIII (1915) 571 — 68, 270
B. phaeopogon Schltr. l. c. XXXVIII (1906) 157 — 68, 271
B. sambiranense Jum. et Perr. Ann. Fac. Sci. Marseille XXI,II (1912) 214 — 68, 272
B. Sangae Schltr. Engl. Bot. Jahrb. XXXVIII (1905) 19 — 69, 273
B. Stolzii Schltr. Engl. Bot. Jahrb. LIII (1915) 571 — 69, 274
B. Winkleri Schltr. Engl. Bot. Jahrb. XXXVIII (1906) 158 — 69, 276
B. xanthoglossum Schltr. Engl. Bot. Jahrb. XXXVIII (1906) 158 — 70, 277
Calanthe neglecta Schltr. Engl. Bot. Jahrb. LIII (1915) 570 — 61, 243
C. Stolzii Schltr. l. c. 569 — 61, 244
Calyptrorchilum orientale Schltr. Engl. Bot. Jahrb. LIII (1915) 595 — 104, 416
Chamaeangis divitiflora Schltr. Beih. Bot. Centralbl. XXXVI (1918) II, 110 — 99, 394
Ch. oligantha Schltr. l. c. 110 — 99, 395
Ch. sarcophylla Schltr. Engl. Bot. Jahrb. LIII (1915) 597 — 99, 396
Cheirostylis micrantha Schltr. Beih. XXXIII (1924) 127 — 49, 194
Ch. sarcopus Schltr. Engl. Bot. Jahrb. LIII (1915) 558 — 49, 195
Cirrhoptalum africanum Schltr. Engl. Bot. Jahrb. LIII (1915) 573. — 70, 278
Cynosorchis alborubra Schltr. Beih. XXXIII (1924) 39 — 13, 49
C. amabilis Schltr. l. c. 40 — 13, 50
C. andringitrana Schltr. l. c. 40 — 13, 51
C. aphylla Schltr. Ann. Mus. Colon. Marseille, sér. 3, I (1913) 7 — 13, 52
C. Bathiei Schltr. Beih. XXXIII (1924) 41 — 14, 53
C. bella Schltr. l. c. 42 — 14, 54
C. boinana Schltr. Ann. Mus. Colon. Marseille, sér. 3, I (1913) 7 — 14, 55
C. brachyceras Schltr. Beih. XXXIII (1924) 43 — 14, 56
C. cardiophylla Schltr. Beih. Bot. Centralbl. XXXIV (1916) II, 307 — 15, 57
C. cuneilabia Schltr. Beih. XXXIII (1924) 45 — 15, 58
C. diplorhynchus Schltr. XV (1918) 325 — 15, 59
C. exilis Schltr. Beih. Bot. Centralbl. XXXIV (1916) II, 312 — 15, 60
C. fallax Schltr. l. c. 308 — 16, 61
C. filiformis Schltr. Beih. XXXIII (1924) 48 — 16, 62
C. globosa Schltr. Engl. Bot. Jahrb. XXXVIII (1906) 145 — 16, 63
C. gymnadenioides Schltr. Engl. Bot. Jahrb. LIII (1915) 489 — 16, 64
C. heterochroma Schltr. Beih. Bot. Centralbl. XXXIV (1916) II, 307 — 17, 65
C. hygrophila Schltr. l. c. 309 — 17, 66
C. inversa Schltr. Beih. XXXIII (1924) 55 — 17, 67
C. Jumelleana Schltr. l. c. 56 — 17, 68
C. laeta Schltr. l. c. 57 — 18, 69
C. Laggiarae Schltr. XV (1918) 326 — 18, 70
C. melinantha Schltr. Beih. XXXIII (1916) 60 — 18, 71
C. micrantha Schltr. Engl. Bot. Jahrb. LIII (1915) 488 — 18, 72
C. nigrescens Schltr. Beih. Bot. Centralbl. XXXIV (1916) II, 311 — 19, 73
C. nyassana Schltr. Engl. Bot. Jahrb. XXXVIII (1906) 145 — 19, 74

- C. orchioides* Schltr. Ann. Mus. Colon. Marseille, sér. 3, I (1913) 10 — 19, 75
- C. oxypetala* Schltr. Beih. XXXIII (1924) 63 — 19, 76
- C. Perrieri* Schltr. Beih. Bot. Centralbl. XXXIV (1916) II 310 — 20, 77
- C. pulchra* Schltr. l. c. 311 — 20, 78
- C. rhomboglossa* Schltr. Beih. XXXIII (1924) 68 — 20, 79
- C. rungweensis* Schltr. Engl. Bot. Jahrb. LIII (1915) 491 — 20, 80
- C. rupicola* Schltr. l. c. 490 — 21, 81
- C. sacculata* Schltr. Beih. Bot. Centralbl. XXXIV (1916) II, 310 — 21, 82
- C. saxicola* Schltr. Beih. XXXIII (1924) 70 — 21, 83
- C. similis* Schltr. l. c. 71 — 21, 84
- C. sororia* Schltr. Ann. Mus. Colon. Marseille, sér. 3, I (1913) 11 — 22, 85
- C. stolonifera* Schltr. Beih. XXXIII (1924) 72 — 22, 86
- C. tryphoides* Schltr. Ann. Mus. Colon. Marseille sér. 3, I (1913) 12 — 22, 87
- C. violacea* Schltr. l. c. 12 — 22, 88
- Cyrtorchis crassifolia* Schltr. in R. E. Fries, Ergebn. Schwed. Rhod.-Kongo Exped. 1911/12 I (1916) 250 — 103, 409
- C. bracteata* Schltr. Engl. Bot. Jahrb. LIII (1915) 600 — 103, 410
- Deroemeria acuminata* Rendle u. Schltr. Journ. Bot. XXXIII (1895) 277 — 1, 4
- D. praecox* Schltr. u. Rendle l. c. 277 — 2, 5
- Diaphanathe Bueae* Schltr. Beih. Bot. Centralbl. XXXVI (1918) II, 96 — 98, 390
- D. kamerunensis* Schltr. l. c. 96 — 98, 391
- D. Stolzii* Schltr. Engl. Bot. Jahrb. LIII (1915) 600 — 98, 392
- Diplacorchis angolensis* Schltr. Beih. Bot. Centralbl. XXXVIII (1921) II, 130 — 4, 14
- Disa amblyopetala* Schltr. Engl. Bot. Jahrb. LIII (1915) 542 — 37, 145
- D. andringitrana* Schltr. Beih. XXXIII (1924) 98 — 37, 146
- D. longilabris* Schltr. Engl. Bot. Jahrb. XXXVIII (1906) 150 — 37, 147
- D. nyassana* Schltr. l. c. LIII (1915) 538 — 37, 148
- D. ornithantha* Schltr. l. c. 538 — 38, 149
- D. Perrieri* Schltr. Beih. XXXIII (1924) 100 — 38, 150
- D. rungweensis* Schltr. Engl. Bot. Jahrb. LIII (1915) 543 — 38, 151
- D. ukingensis* Schltr. l. c. 539 — 38, 152
- Disperis secunda* Sw. var. *aemula* Schltr. Bull. Herb. Boiss. VI (1898) 923 — 42, 167
- D. anomala* Schltr. Engl. Bot. Jahrb. XXVI (1899) 333 — 42, 168
- D. Bolusiana* Schltr. l. c. XXIV (1897) 430 — 43, 169
- D. centrocorys* Schltr. Engl. Bot. Jahrb. LIII (1915) 549 — 43, 170
- D. disaeformis* Schltr. Verh. Bot. Ver. Brandenburg XXXV (1893) 47 — 43, 171
- D. gracilis* Schltr. Engl. Bot. Jahrb. XX, Beibl. 50 (1895) 44 — 43, 172
- D. leuconeura* Schltr. Engl. Bot. Jahrb. LIII (1915) 549 — 44, 173
- D. parvifolia* Schltr. l. c. 547 — 44, 174
- D. stenoglossa* Schltr. Engl. Bot. Jahrb. XX Beibl. 50 (1895) 19 — 44, 175
- D. togoensis* Schltr. Engl. Bot. Jahrb. XXXVIII (1905) 2 — 44, 176
- D. Stolzii* Schltr. Engl. Bot. Jahrb. LIII (1915) 548 — 45, 177
- D. Thornecroftii* Schltr. Engl. Bot. Jahrb. XX Beibl. 50 (1895) 19 — 45, 178
- Epipogon africanus* Schltr. Engl. Bot. Jahrb. XLV (1911) 399 — 47, 188
- Eulophia ambositrana* Schltr. Beih. Bot. Centralbl. XXXIV (1916) II 331 — 73, 290
- E. bangweolensis* Schltr. in R. E. Fries, Ergebn. Schwed. Rhod.-Kongo Exped. 1911/12 I (1916) 247 — 73, 291.
- E. Bathiei* Schltr. Beih. XXXIII (1925) 260 — 73, 292
- E. blettilloides* Schltr. Engl. Bot. Jahrb. LIII (1915) 576 — 74, 293

- E. calcarata* Schltr. Beih. XXXIII (1925) 262 — 74, 294
E. concinna Schltr. Engl. Bot. Jahrb. LIII (1915) 581 — 74, 295
E. cyrtosoides Schltr. Engl. Bot. Jahrb. XXXVIII (1905) 10 — 74, 296
E. elegans Schltr. Engl. Bot. Jahrb. LIII (1915) 585 — 75, 297
E. euantha Schltr. l. c. 586 — 75, 298
E. encyclioides Schltr. l. c. 577 — 75, 299
E. epiphyloides Schltr. l. c. 575 — 75, 300
E. exilis Schltr. l. c. 581 — 76, 301
E. flaccida Schltr. Engl. Bot. Jahrb. XX Beibl. 50 (1895) 3 — 76, 302
E. hologlossa Schltr. Ann. Mus. Colon. Marseille, sér. 3, I (1913) 28 — 76, 303
E. ibityensis Schltr. Beih. XXXIII (1925) 262 — 76, 304
E. Kyimbilae Schltr. Engl. Bot. Jahrb. LIII (1915) 584 — 77, 305
E. leucorhiza Schltr. Ann. Mus. Colon. Marseille, (1913) 3. sér. I, 29 — 77, 306
E. massokoensis Schltr. Engl. Bot. Jahrb. LIII (1915) 580 — 77, 307
E. nana Schltr. l. c. 579 — 77, 308
E. ochracea Schltr. l. c. 583 — 78, 309
E. Perrieri Schltr. Ann. Mus. Colon. Marseille, 3 sér. I (1913) 31 — 78, 310
E. pseudoramosa Schltr. l. c. 32 — 78, 311
E. rara Schltr. Engl. Bot. Jahrb. LIII (1915) 582 — 78, 312
E. silvatica Schltr. l. c. 586 — 79, 313
E. Stolzii Schltr. l. c. 577 — 79, 314
E. subsaprophytica Schltr. l. c. 576 — 79, 315
E. tenuiscapa Schltr. in R. E. Fries, Ergebn. Schwed. Rhod.-Kongo Exped. 1911/12 I (1916) 249 — 79, 316
E. tricerias Schltr. Engl. Bot. Jahrb. LIII (1915) 578 — 80, 317
Eulophidium ambongense Schltr. Ann. Mus. Col. Marseille, sér. 3, I (1913) 39 — 81, 322
E. boinense Schltr. l. c. 39 — 81, 323
E. gracillimum Schltr. Beih. XXXIII (1925) 255 — 81, 324
E. nyassanum Schltr. Engl. Bot. Jahrb. LIII (1915) 593 — 82, 325
E. Perrieri Schltr. Beih. XXXIII (1925) 256 — 82, 326
E. petiolatum Schltr. l. c. 256 — 82, 327
E. quadrilobium Schltr. l. c. 256 — 82, 328
Eulophiella Perrieri Schltr. Orchis XIV (1920) 27 — 81, 321
Eulophiopsis ecalcarata Schltr. Beih. Bot. Centralbl. XXXIV (1916) II, 332 — 80, 319
E. Medemiae Schltr. l. c. XXXIII (1915) II, 422 — 80, 320
Goodyera Afzelii Schltr. XV (1918) 327 — 48, 190
G. flaccida Schltr. Beih. XXXIII (1924) 124 — 48, 191
G. humicola Schltr. l. c. 124 — 48, 192
G. Perrieri Schltr. l. c. 125 — 49, 193
Gussonea aurantiaca Schltr. XV (1918) 333 — 96, 381
G. conica Schltr. Beih. Bot. Centralbl. XXXVI (1918) II, 91 — 96, 382
G. cyclochila Schltr. l. c. XXXIII (1915) II 425 — 96, 383
G. defoliata Schltr. l. c. 425 — 96, 384
G. dolichorrhiza Schltr. l. c. 425 — 97, 385
G. Friesii Schltr. in R. E. Fries, Ergebn. Schwed. Rhod.-Kongo Exped. 1911/12, I (1916) 250 — 97, 386
G. Koehleri Schltr. Beih. Bot. Centralbl. XXXVI (1918) II 93 — 97, 387
G. macrorhynchia Schltr. l. c. 93 — 97, 388
G. Stolzii Schltr. Engl. Bot. Jahrb. LIII (1915) 596 — 98, 389
Gyaladenia Friesii Schltr. Beih. Bot. Centralbl. XXXVIII (1921) II 126 — 4, 15
G. rhodastachys Schltr. l. c. 126 — 4, 16
Habenaria aberrans Schltr. Engl. Bot. Jahrb. LIII (1915) 505 — 23, 92
H. Adolphii Schltr. l. c. 503 — 24, 93

- H. ambositrana* Schltr. Beih. Bot. Centralbl. XXXIV (1916) II, 315 — 24, 94
H. ankaratrana Schltr. Beih. XXXIII (1924) 87 — 24, 95
H. atra Schltr. Beih. Bot. Centralbl. XXXIV (1916) II, 314 — 24, 96
H. Bathiei Schltr. Beih. XXXIII (1924) 89 — 25, 97
H. demissa Schltr. l. c. 90 — 25, 98
H. diselloides Schltr. Engl. Bot. Jahrb. LIII (1915) 513 — 25, 99
H. elatior Schltr. Ann. Transvaal Mus. X (1924) 243 — 25, 100
H. Ferkoana Schltr. XV (1918) 325 — 26, 101
H. Friesii Schltr. in R. E. Fries, Ergebn. Schwed. Rhod.-Kongo Exped. 1911/12 I (1916) 240 — 26, 102
H. furcipetala Schltr. Engl. Bot. Jahrb. LIII (1915) 514 — 26, 103
H. Harmsiana Schltr. l. c. 511 — 26, 104
H. Hennigiana Schltr. l. c. 511 — 27, 105
H. holothrix Schltr. in Warb., Kunene—Sambesi-Exped. (1903) 204 — 27, 106
H. hymenophylla Schltr. Engl. Bot. Jahrb. LIII (1915) 498 — 27, 107
H. inaequiloba Schltr. l. c. 514 — 27, 108
H. Ipyanae Schltr. l. c. 493 — 28, 109
H. isoantha Schltr. Engl. Bot. Jahrb. LIII (1915) 517 — 28, 110
H. kubangensis Schltr. in Warb. Kunene—Sambesi-Exped. (1903) 205 — 28, 111
H. Kyimbilae Schltr. Engl. Bot. Jahrb. LIII (1915) 515 — 28, 112
H. leucotricha Schltr. l. c. 506 — 29, 113
H. lithophila Schltr. l. c. 504 — 29, 114
H. lurida Schltr. l. c. 499 — 29, 115
H. macroplectron Schltr. in Warb., Kunene—Sambesi-Exped. (1903) 206 — 29, 116
H. Marxiana Schltr. Engl. Bot. Jahrb. LIII (1915) 517 — 30, 117
H. monadenioides Schltr. Beih. Bot. Centralbl. XXXIV (1916) II, 315 — 30, 118
H. monophylla Schltr. in Warb., Kunene—Sambesi-Exped. (1903) 206 — 30, 119
H. nephrophylla Schltr. Engl. Bot. Jahrb. LIII (1915) 507 — 30, 120
H. nigricans Schltr. Ann. Mus. Colon. Marseille, sér. 3, I (1913) 14 — 31, 121
H. odorata Schltr. Engl. Bot. Jahrb. LIII (1915) 502 — 31, 122
H. orthocaulis Schltr. Engl. Bot. Jahrb. LIII (1915) 519 — 31, 123
H. papyracea Schltr. l. c. 498 — 31, 124
H. Perrierii Schltr. Ann. Mus. Colon. Marseille, sér. 3, I (1913) 15 — 32, 125
H. pilosa Schltr. Engl. Bot. Jahrb. LIII (1915) 506 — 32, 126
H. polychlamys Schltr. Engl. Bot. Jahrb. LIII (1915) 508 — 32, 127
H. pulla Schltr. l. c. 497 — 32, 128
H. quadrifila Schltr. l. c. 504 — 33, 129
H. quartzicola Schltr. Beih. XXXIII (1924) 93 — 33, 130
H. rhombocorys Schltr. Engl. Bot. Jahrb. LIII (1915) 501 — 33, 131
H. rhopaloceras Schltr. in Warb. Kunene—Sambesi-Exped. (1903) 207 — 33, 132
H. silvatica Schltr. Engl. Bot. Jahrb. LIII (1915) 497 — 34, 133
H. similis Schltr. l. c. XXXVIII (1906) 147 — 34, 134
H. stenorrhynchos Schltr. l. c. XX. Beibl. 50 (1895) 33 — 34, 135
H. Stolzii Schltr. Engl. Bot. Jahrb. XXXVIII (1906) 147 — 34, 136
H. subcornuta Schltr. l. c. LIII (1915) 510 — 35, 137
H. uhehensis Schltr. Engl. Bot. Jahrb. XXXVIII (1906) 148 — 35, 138
H. Weberiana Schltr. Engl. Bot. Jahrb. LIII (1915) 516 — 35, 139
H. Woodii Schltr. l. c. XXXVIII (1906) 149 — 35, 140

- H. xanthochlora* Schltr. Engl. Bot. Jahrb. LIII (1915) 496 — 36, 141
Holothrix Buchanani Schltr. Oesterr. Bot. Zeitschr. (1898) 447 — 1, 1
H. lithophila Schltr. l. c. 446 — 1, 2
H. rupicola Schltr. Engl. Bot. Jahrb. XXIV (1897) 419 — 1, 3
Jumellea ankaratrana Schltr. Beih. XXXIII (1925) 289 — 83, 329
J. Bathiei Schltr. l. c. 290 — 83, 330
J. brachycentra Schltr. l. c. 291 — 83, 331
J. confusa Schltr. Beih. Bot. Centralbl. XXXIII (1915) II, 429 — 83, 332
J. cyrtoceras Schltr. XV (1918) 335 — 84, 333
J. Ferkoana Schltr. l. c. 335 — 84, 334
J. Henryi Schltr. Beih. Bot. Centralbl. XXXIII (1915) II, 429 — 84, 335
J. ibityana Schltr. Beih. XXXIII (1925) 296 — 84, 336
J. lignosa Schltr. Beih. Bot. Centralbl. XXXIII (1915) II, 429 — 85, 337
J. majalis Schltr. l. c. 429 — 85, 338
J. pachyceras Schltr. Beih. XXXIII (1925) 299 — 85, 339
J. pandurata Schltr. Beih. Bot. Centralbl. XXXIV (1916) II, 334 — 85, 340
J. rigida Schltr. Beih. XXXIII (1925) 301 — 86, 341
J. teretifolia Schltr. l. c. 303 — 86, 342
Lemuranthe gymnochiloides Schltr. Beih. XXXIII (1924) 85 — 23, 91
Lemurella ambongensis Schltr. Beih. XXXIII (1925) 367 — 95, 377
Liparis andringitrona Schltr. Beih. XXXIII (1924) 135 — 51, 204
L. Bathiei Schltr. l. c. 135 — 52, 205
L. cladophylax Schltr. Beih. Bot. Centralbl. XXXIV (1916) II, 321 — 52, 206
L. Deistelii Schltr. Engl. Bot. Jahrb. XXXVIII (1906) 151 — 52, 207
L. densa Schltr. Beih. XXXIII (1924) 137 — 52, 208
L. goodyeroides Schltr. Engl. Bot. Jahrb. XXXVIII (1906) 152 — 53, 209
L. Henryi Schltr. Beih. XXXIII (1924) 139 — 53, 210
L. Hildebrandtiana Schltr. l. c. 140 — 53, 211
L. imerinensis Schltr. l. c. 141 — 53, 212
L. Jumelleana Schltr. Beih. Bot. Centralbl. XXXIV (1916) II, 320 — 54, 213
L. latilabris Schltr. Beih. XXXIII (1924) 142 — 54, 214
L. listeroides Schltr. l. c. 143 — 54, 215
L. mulidana Schltr. Engl. Bot. Jahrb. LIII (1915) 560 — 54, 216
L. neglecta Schltr. l. c. 561 — 55, 217
L. nyassana Schltr. l. c. 560 — 55, 218
L. Perrieri Schltr. Ann. Mus. Colon. Marseille, sér. 3, I (1913) 21. — 55, 219
L. platyglossa Schltr. Engl. Bot. Jahrb. XXXVIII (1906) 152 — 55, 220
L. rupicola Schltr. Engl. Bot. Jahrb. LIII (1915) 563 — 56, 221
L. Stolzii Schltr. l. c. 562 — 56, 222
L. verecunda Schltr. Beih. XXXIII (1924) 150 — 56, 223
L. Winkleri Schltr. Engl. Bot. Jahrb. XXXVIII (1906) 153 — 56, 224
Lissochilus amblyosepalus Schltr. Engl. Bot. Jahrb. LIII (1915) 592 — 70, 279
L. elegantulus Schltr. in R. E. Fries, Ergebn. Schwed. Rhod.-Kongo Exped. 1911/12 I (1916) 244 — 70, 280
L. eleogenus Schltr. Engl. Bot. Jahrb. LIII (1919) 589 — 71, 281
L. euanthus Schltr. l. c. 588 — 71, 282
L. flexuosus Schltr. in R. E. Fries, Ergebn. Schwed. Rhod.-Kongo Exped. 1911/12 I (1916) 245 — 71, 283
L. Laggiarae Schltr. XV (1918) 332 — 71, 284
L. latifolius Schltr. in R. E. Fries, Ergebn. Schwed. Rhod.-Kongo Exped. 1911/12 I (1916) 246 — 72, 285
L. pulcher Schltr. Engl. Bot. Jahrb. LIII (1915) 592 — 72, 286

- L. roseolabius* Schltr. I. c. 590 — 72, 287
L. sceptrum Schltr. I. c. 589 — 72, 288
L. ukingensis Schltr. I. c. 591 — 73, 289
Microstylis physuroides Schltr. Ann. Mus. Colon. Marseille, sér. 3, I (1913) 21 — 51, 202
M. Stolzii Schltr. Engl. Bot. Jahrb. LIII (1915) 559 — 51, 203
Microtheca madagascariensis Schltr. Beih. XXXIII (1924) 77 — 23, 89
Neobathia filicornu Schltr. Beih. XXXIII (1925) 369 — 95, 378
N. Perrieri Schltr. I. c. 371 — 95, 379
Neobolusia Stolzii Schltr. Engl. Bot. Jahrb. LIII (1915) 482 — 2, 6
Nervilia Adolphi Schltr. Engl. Bot. Jahrb. LIII (1915) 552 — 46, 182
N. diantha Schltr. I. c. 553 — 46, 183
N. Fürstenbergiana Schltr. IX (1911) 330 — 46, 184
N. humilis Schltr. Engl. Bot. Jahrb. LIII (1915) 551 — 47, 185
N. Perrieri Schltr. Beih. XXXIII (1924) 117 — 47, 186
N. reniformis Schltr. Engl. Bot. Jahrb. LIII (1915) 551 — 47, 187
Physoceras mesophyllum Schltr. Beih. XXXIII (1924) 82 — 23, 90
Platylepis margaritifera Schltr. XV (1918) 328 — 50, 200
Platylepis nyassana Schltr. Engl. Bot. Jahrb. LIII (1915) 557 — 51, 201
Polystachya aurantiaca Schltr. Ann. Mus. Colon. Marseille, sér. 3, I (1913) 22 — 57, 226
P. crassifolia Schltr. Engl. Bot. Jahrb. XXXVIII (1905) 7 — 57, 227
P. fulvilabia Schltr. Notizbl. Bot. Gart. Berlin-Dahlem VII (1918) 278 — 57, 228
P. Heckeliana Schltr. Ann. Mus. Colon. Marseille, sér. 3, I (1913) 24. — 58, 229
P. Henrici Schltr. Beih. XXXIII (1924) 158 — 58, 230
P. holochila Schltr. in Warb. Kunene-Sambesi-Exped. (1903) 210 — 57, 225
P. Kerstingii Schltr. 58, 231
P. Kiessleri Schltr. Engl. Bot. Jahrb. XXXVIII (1906) 153 — 58, 232
P. malilaensis Schltr. Engl. Bot. Jahrb. LIII (1915) 566 — 59, 233
P. monophylla Schltr. Beih. Bot. Centralbl. XXXIV (1916) II 322 — 59, 234
P. oligophylla Schltr. Engl. Bot. Jahrb. LIII (1915) 566 — 59, 235
P. Perrieri Schltr. Beih. Bot. Centralbl. XXXIV (1916) II 322 — 59, 236
P. rhodochila Schltr. I. c. 323 — 60, 237
P. Supfiana Schltr. Engl. Bot. Jahrb. XXXVIII (1905) 10 — 60, 238
P. Winkleri Schltr. I. c. XXXVIII (1906) 154 — 60, 239
Pteroglossaspis stricta Schltr. Engl. Bot. Jahrb. LIII (1915) 574 — 80, 318
Pterygodium cleistogamum Schltr. Bull. Herb. Boiss. VI (1898) 816 — 45, 179
P. Patersoniae Schltr. Ann. Transvaal Mus. X (1924) 250 — 45, 180
P. Pentherianum Schltr. Engl. Bot. Jahrb. XXIV (1897) 432 — 46, 181
Roeperocharis elata Schltr. Engl. Bot. Jahrb. LIII (1915) 521 — 36, 142
R. ukingensis Schltr. I. c. 520 — 36, 143
Rolfeella g'aberrima Schltr. Beih. XXXIII (1924) 19 — 8, 30
Sarcorhynchus saccolabioides Schltr. Beih. Bot. Centralbl. XXXVI (1918) II, 105 — 99, 393
Satyrrium colliferum Schltr. Engl. Bot. Jahrb. LIII (1915) 528 — 40, 158
S. ecalcaratum Schltr. in R. E. Fries, Ergebn. Schwed. Rhod.-Kongo Exped. 1911/12 I (1916) 242 — 40, 159
S. microcorys Schltr. Engl. Bot. Jahrb. LIII (1915) 533 — 40, 160
S. monadenum Schltr. I. c. 527 — 41, 161
S. papillosum Schltr. in R. E. Fries, I. c. 242 — 41, 162
S. papyretorum Schltr. I. c. 242 — 41, 163

- S. rhynchantoides* Schltr. Engl. Bot. Jahrb. LIII (1915) 529 — 41, 164
- S. sceptrum* Schltr. I. c. 527 — 42, 165
- S. sphaeranthum* Schltr. I. c. 532 — 42, 166
- Schizochilus albiflos* Schltr. Beih. Bot. Centralbl. XXXVIII (1921) II, 91 — 5, 17
- Sch. Bolusii* Schltr. I. c. 95 — 5, 18
- Sch. Baurii* Schltr. I. c. 98 — 5, 19
- Sch. caffrus* Schltr. I. c. 94 — 5, 20
- Sch. clavatus* Schltr. I. c. 96 — 6, 21
- Sch. Culveri* Schltr. I. c. 90 — 6, 22
- Sch. grandiflorus* Schltr. I. c. 100 — 6, 23
- Sch. grandiflorus* Schltr. var. *crenulata* Schltr. I. c. 101 — 6, 24
- Sch. Huttonae* Schltr. I. c. 99 — 7, 25
- Sch. pulchellus* Schltr. I. c. 93 — 7, 26
- Sch. Rudatisii* Schltr. I. c. 95 — 7, 27
- Sch. sulphureus* Schltr. Engl. Bot. Jahrb. LIII (1915) 486 — 7, 28
- Sch. Woodii* Schltr. Beih. Bot. Centralbl. XXXVIII (1921) II, 99 — 8, 29
- Schizodium antenniferum* Schltr. Engl. Bot. Jahrb. XXIV (1897) 426 — 36, 144
- Schwarzikopffia angolensis* Schltr. Beih. Bot. Centralbl. XXXVIII (1921) II, 123 — 2, 7
- Sobennikoffia robusta* Schltr. Beih. XXXIII (1925) 362 — 94, 376
- Stolzia nyassana* Schltr. Engl. Bot. Jahrb. LIII (1915) 565 — 60, 240
- Tridactyle filifolia* Schltr. Beih. Bot. Centralbl. XXXVI (1918) II, 144 — 103, 412
- T. pulchella* Schltr. Engl. Bot. Jahrb. LIII (1915) 602 — 104, 413
- T. nyassana* Schltr. Engl. Bot. Jahrb. LIII (1915) 601 — 104, 414
- T. polychista* Schltr. 104, 415
- Tylostigma herminoides* Schltr. Beih. XXXIII (1924) 21 — 8, 31
- T. madagascariense* Schltr. Beih. Bot. Centralbl. XXXIV (1916) II, 298 — 8, 32
- T. nigrescens* Schltr. I. c. 298 — 9, 33
- T. Perrieri* Schltr. I. c. 298 — 9, 34
- T. tenellum* Schltr. Beih. XXXIII (1924) 23 — 9, 35
- Zeuxine Gilgiana* Schltr. Engl. Bot. Jahrb. XXXVIII (1906) 150 — 49, 196
- Z. gymnochiloides* Schltr. Beih. Bot. Centralbl. XXXIV (1916) II, 320 — 50, 197
- Z. madagascariensis* Schltr. Ann. Mus. Col. Marseille, sér. 3, I (1913) 19 — 50, 198
- Z. Stammleri* Schltr. Engl. Bot. Jahrb. XXXVIII (1906) 151 — 50, 199

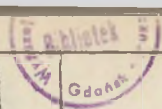

Nr.1. *Holothrix Buchananii* Schltr.

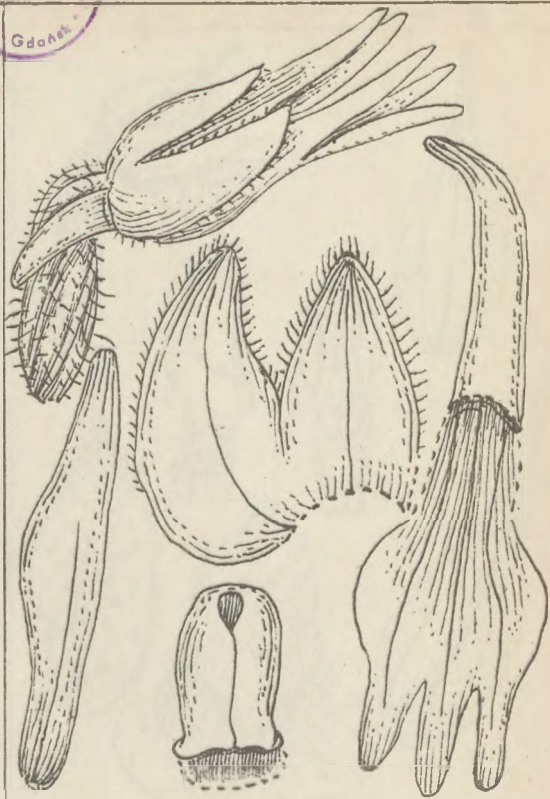

Nr.2. *Holothrix lithophila* Schltr.



Nr.3. *Holothrix rupicola* Schltr.

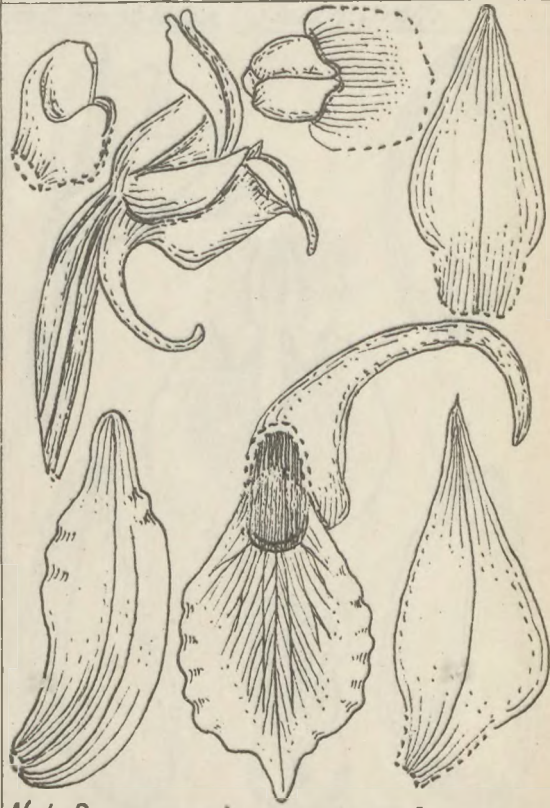

Nr.4. *Deropmeria acuminata* Rendle Schltr.

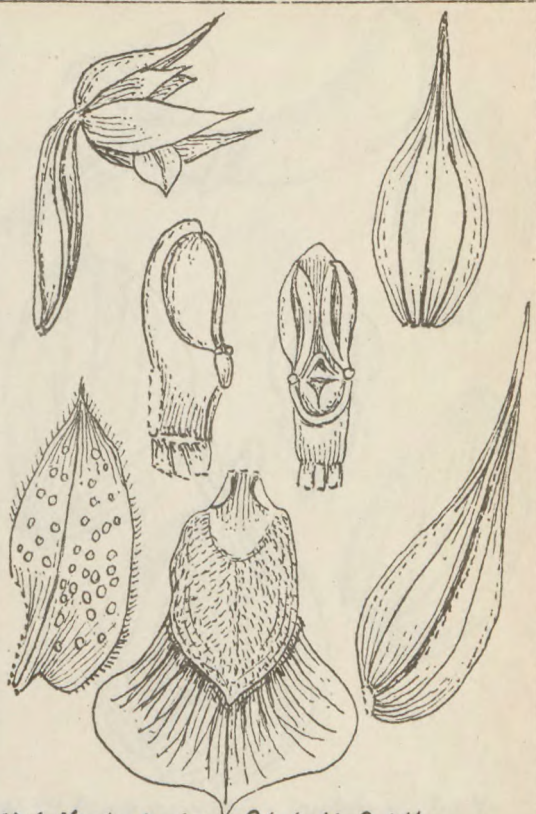
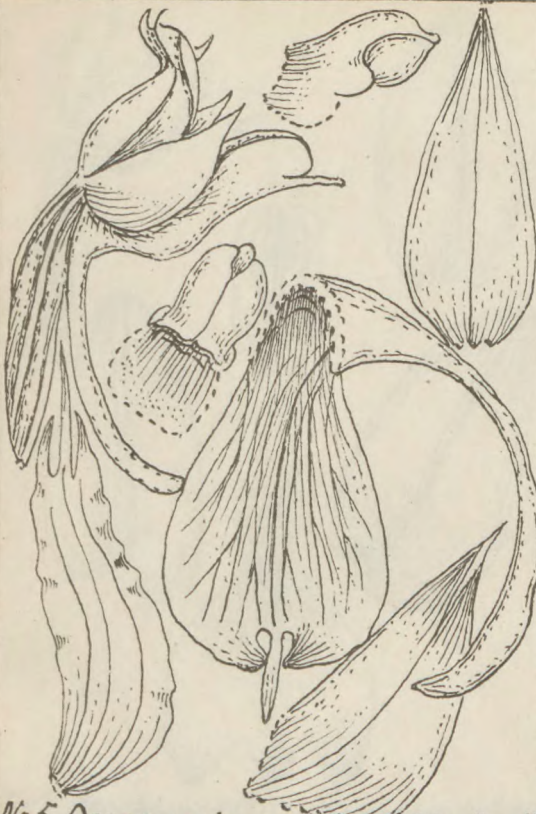

Nr. 5. *Deroemeria praecox* Schltr. & Rendle Nr. 6. *Neobolusia Stolzii* Schltr.

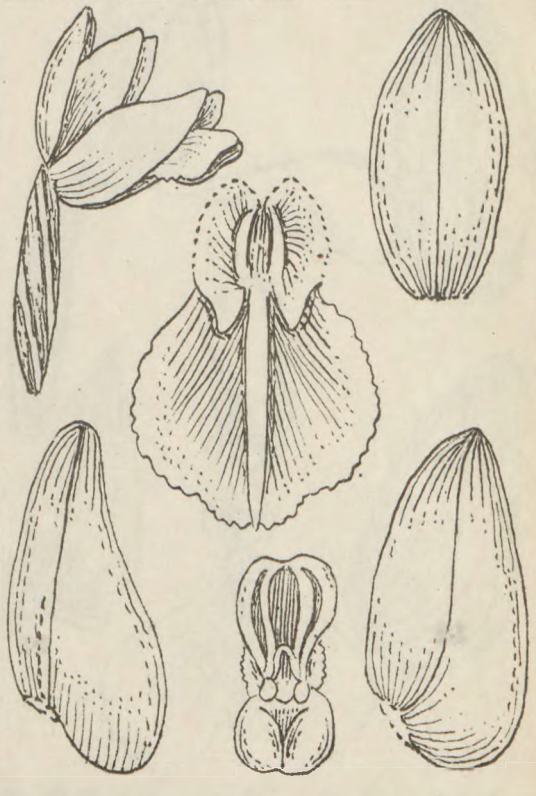
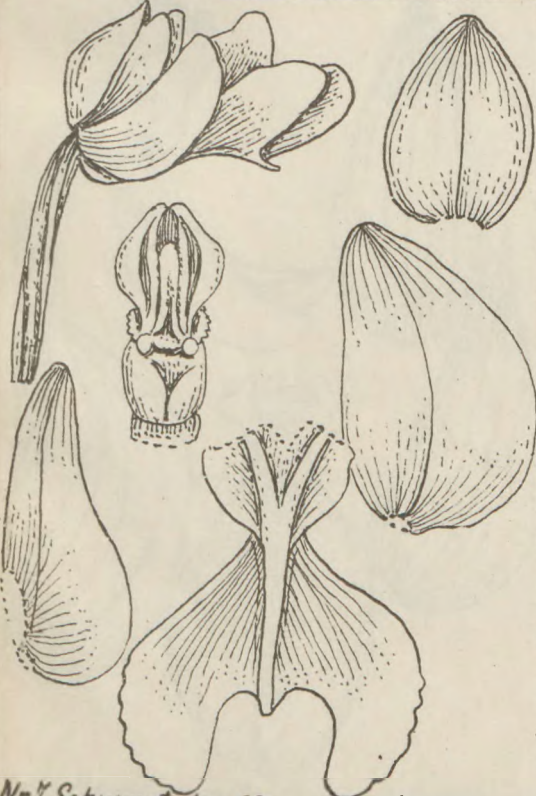

Nr. 7. *Schwartzkopfia angolensis* Schltr. Nr. 8. *Brachycorythis angolensis* Schltr.

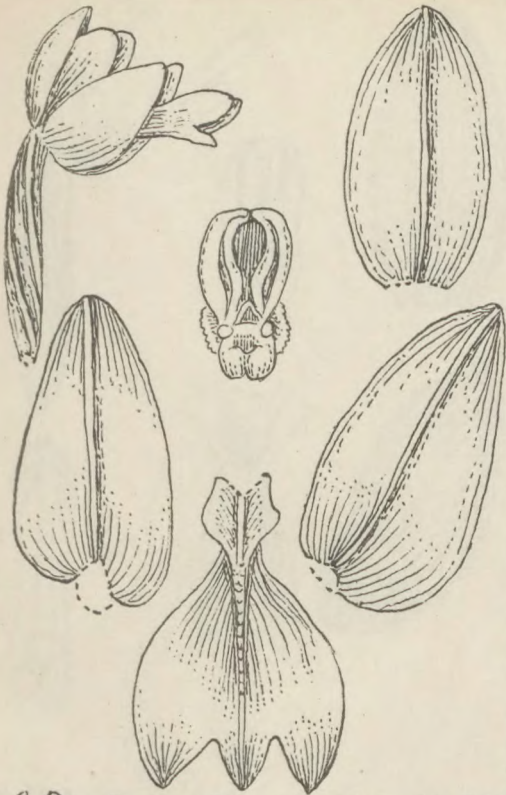

Nr. 9. *Brachycorythis inhambanensis* Schltr. Nr. 10. *Brachycorythis pulchra* Schltr.

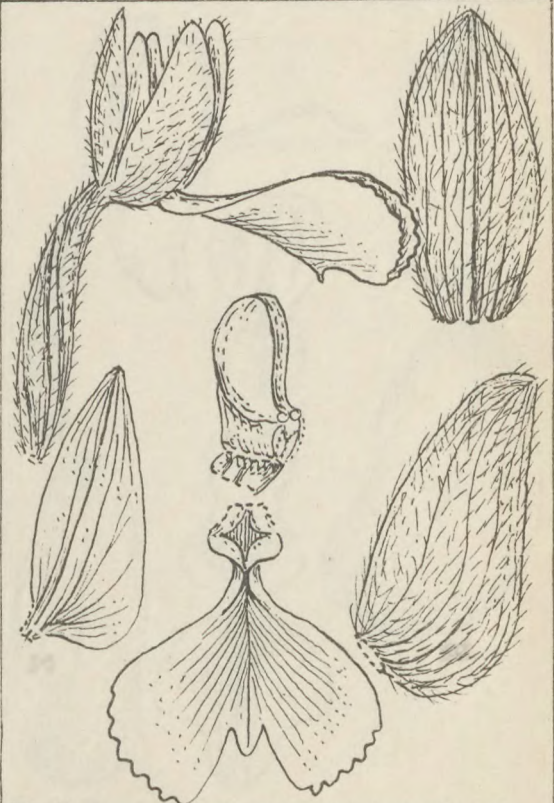
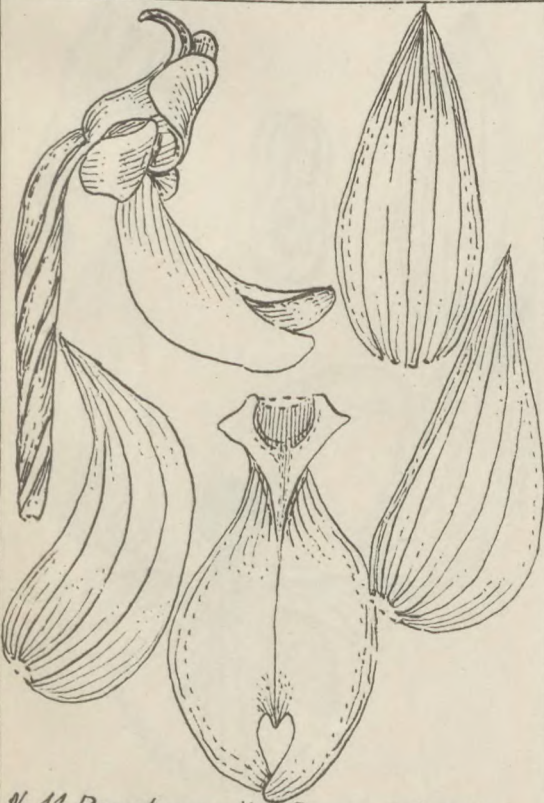

Nr. 11. *Brachycorythis Perrieri* Schltr. Nr. 12. *Brachycorythis Stolzii* Schltr.

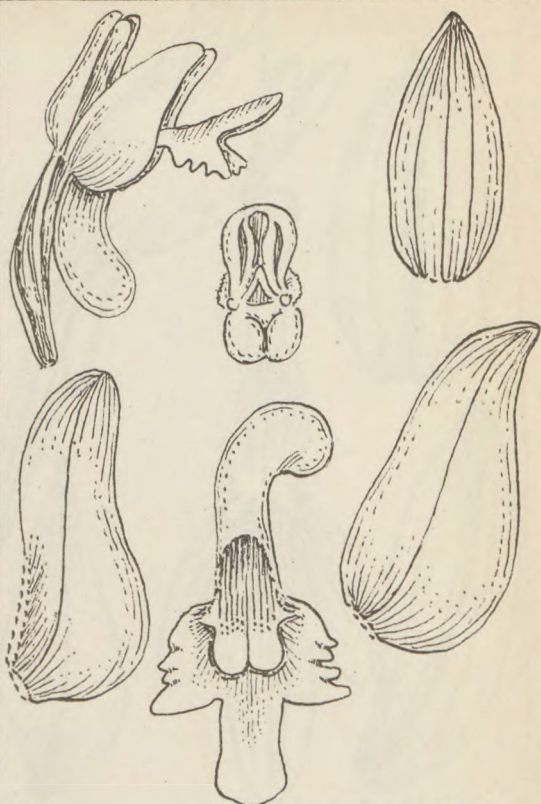
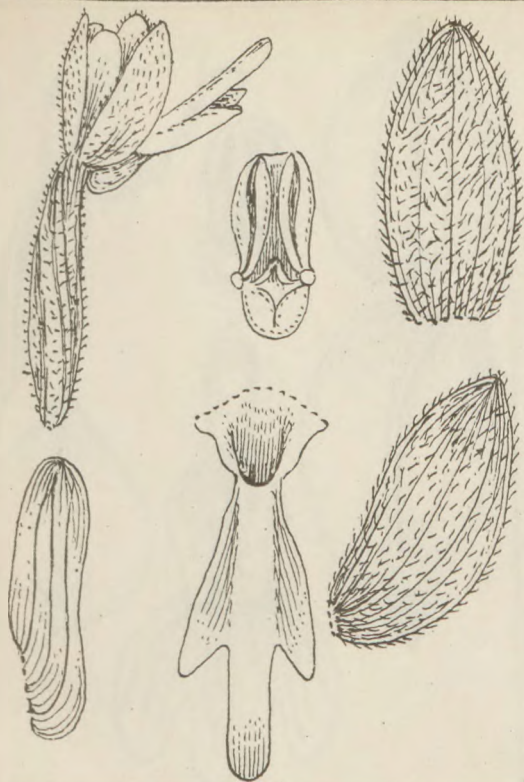

Nr. 13. *Brachycorythis velutina* Schltr.

Nr. 14. *Diplacorchis angolensis* Schltr.

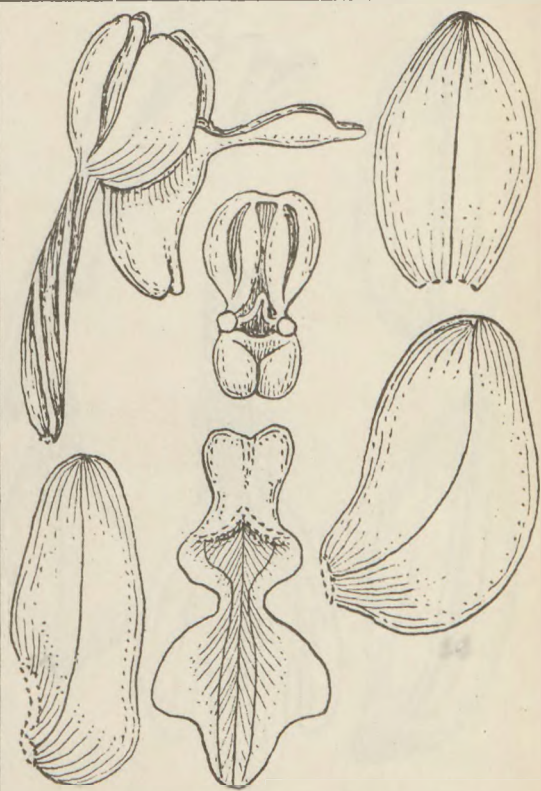

Nr. 15. *Syaladenia Friesii* Schltr.

Nr. 16. *Syaladenia rhodastachys* Schltr.

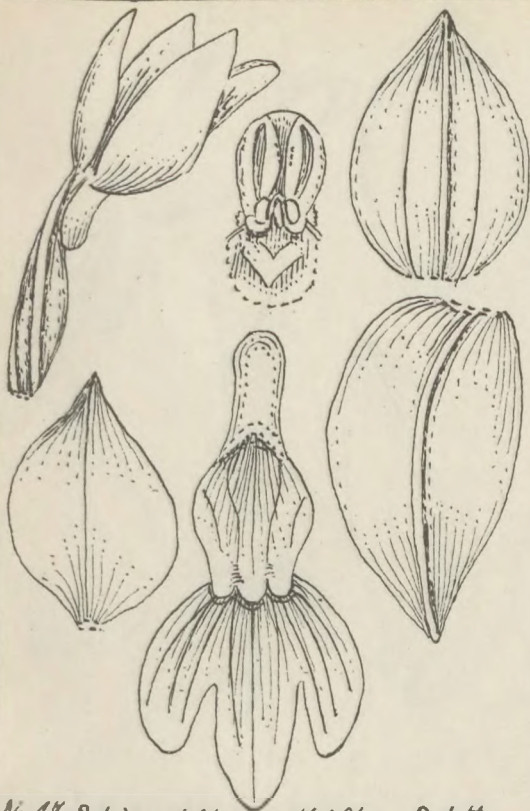

Nr. 17. *Schizochilus albiflos* Schltr.

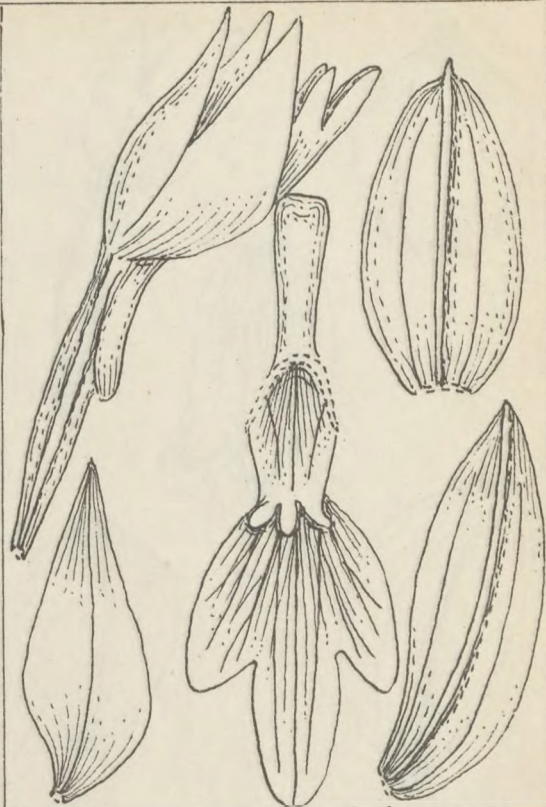

Nr. 18. *Schizolilus Bolusii* Schltr.

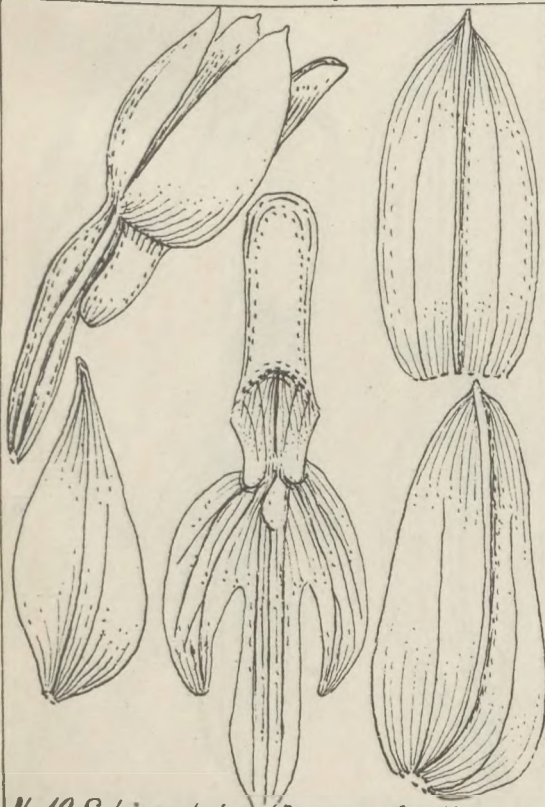

Nr. 19. *Schizochilus Baurii* Schltr.



Nr. 20. *Schizochilus coffrus* Schltr.

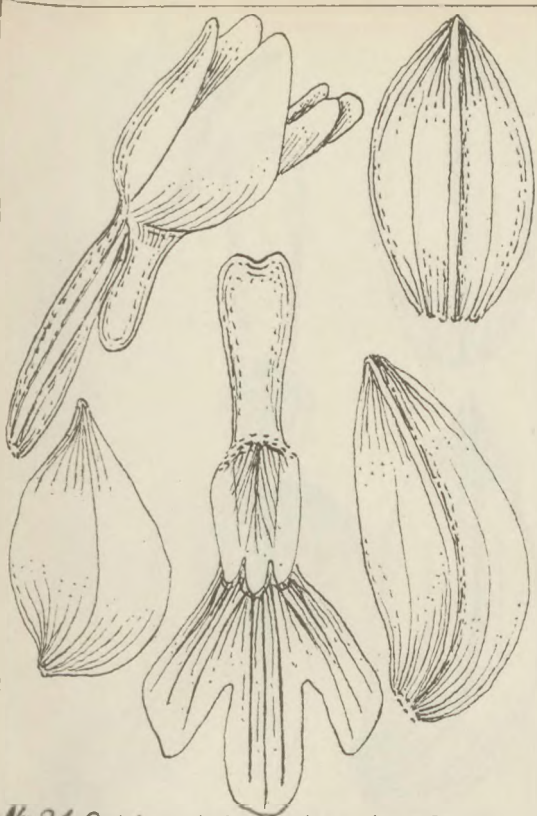

Nr. 21. *Schizochilus clavatus* Schltr.

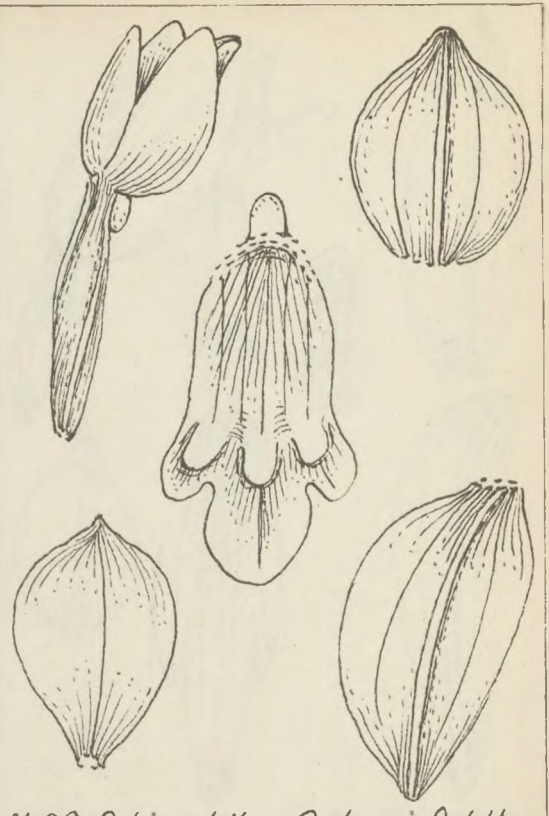

Nr. 22. *Schizochilus Culveri* Schltr.



Nr. 23. *Schizochilus grandiflorus* Schltr.



Nr. 24. *Schizochilus grandiflorus* Schltr. var. *crenulata* Schltr.

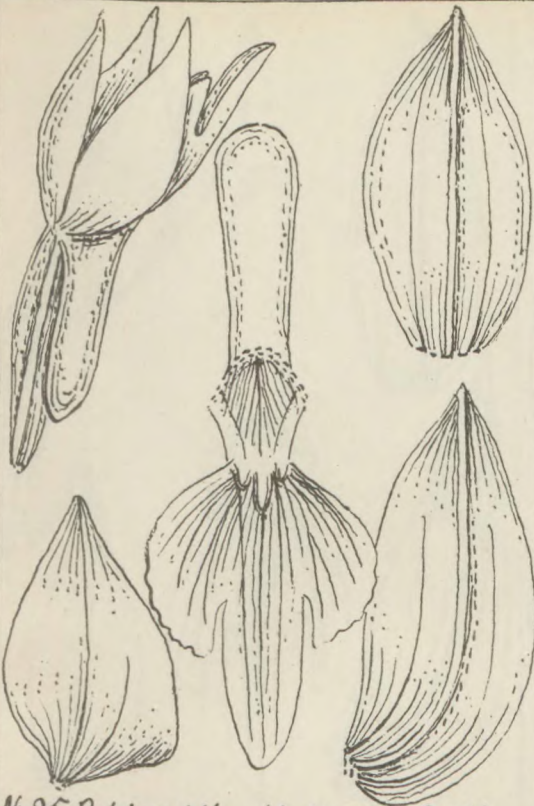

Nr. 25. *Schizochilus Huttonae* Schltr.

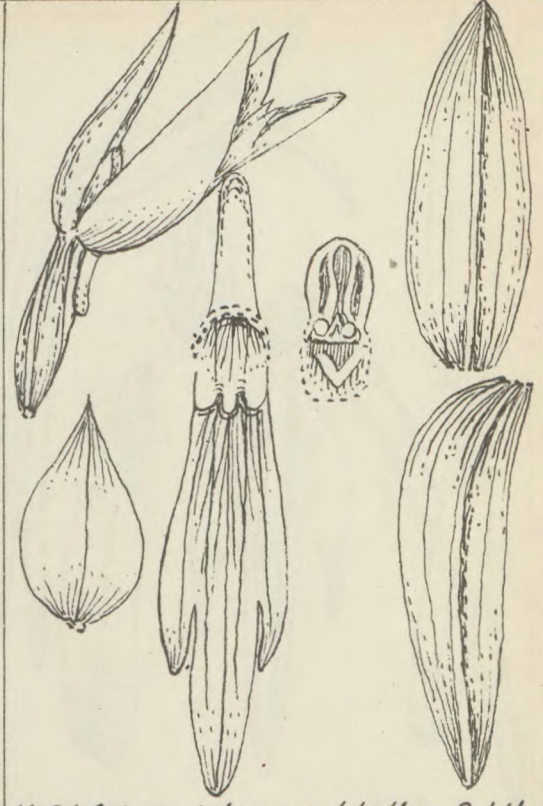

Nr. 26. *Schizochilus pulchellus* Schltr.

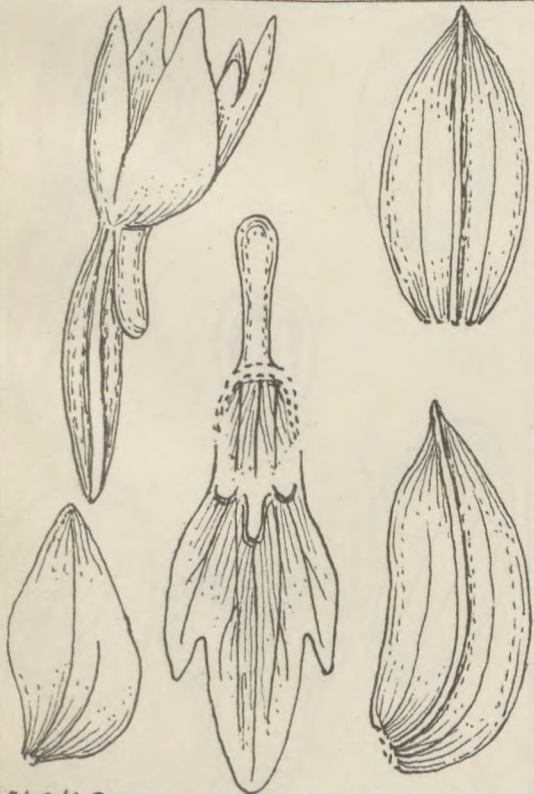

Nr. 27. *Schizochilus Rudatisii* Schltr.

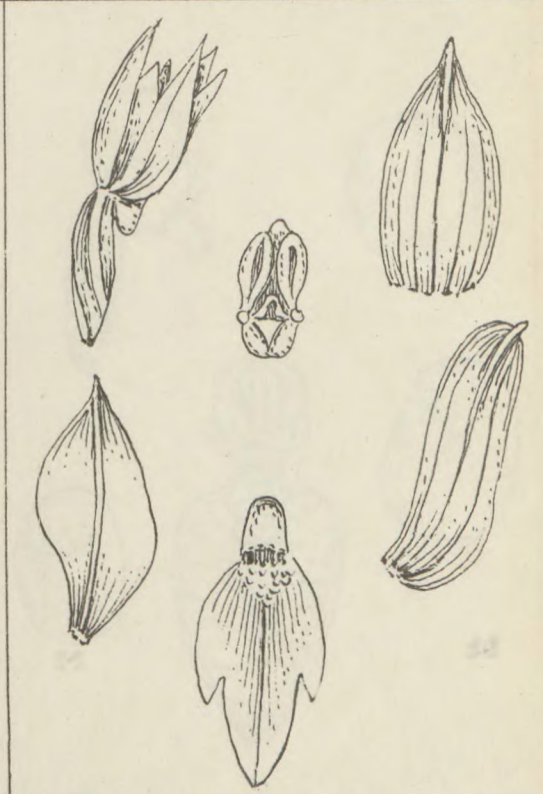

Nr. 28. *Schizochilus sulphureus* Schltr.



Nr. 29. *Schizochilus Woodii* Schltr.



Nr. 30. *Rotfeella glaberrima* Schltr.

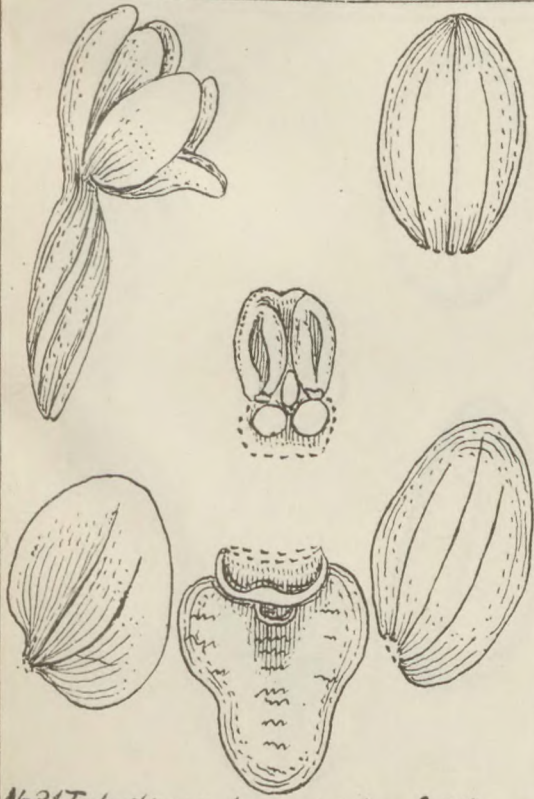

Nr. 31. *Tylostigma hermiaioides* Schltr.

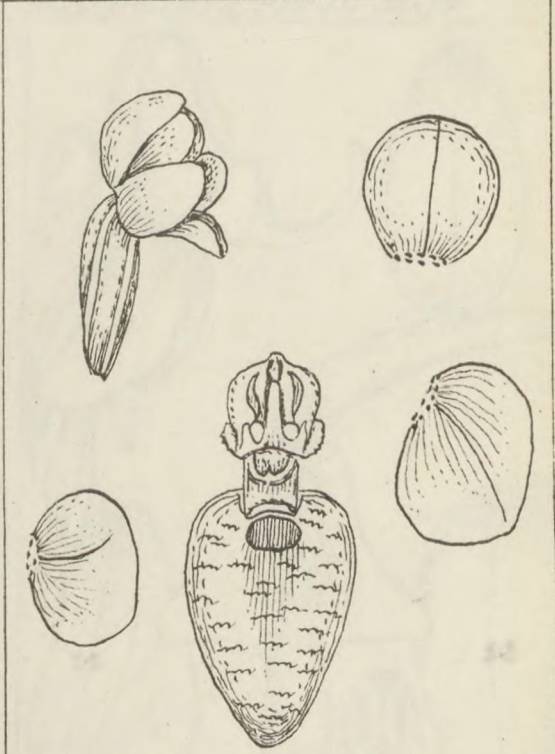

Nr. 32. *Tylostigma madagascariense* Schltr.

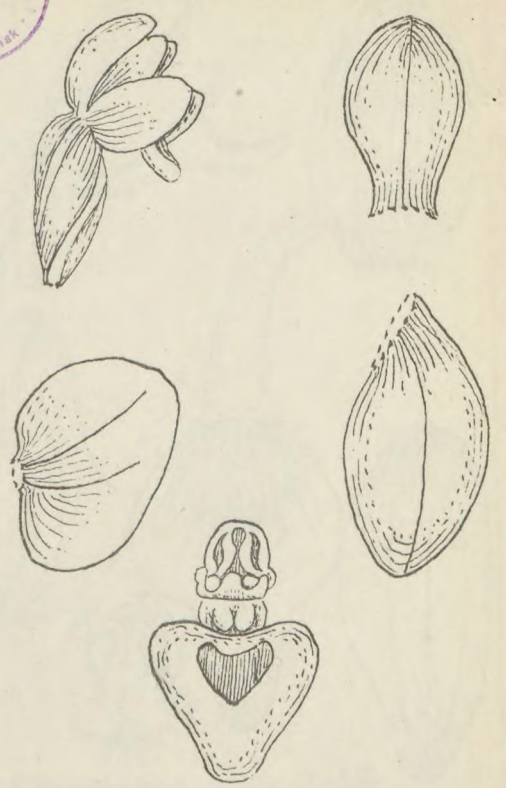
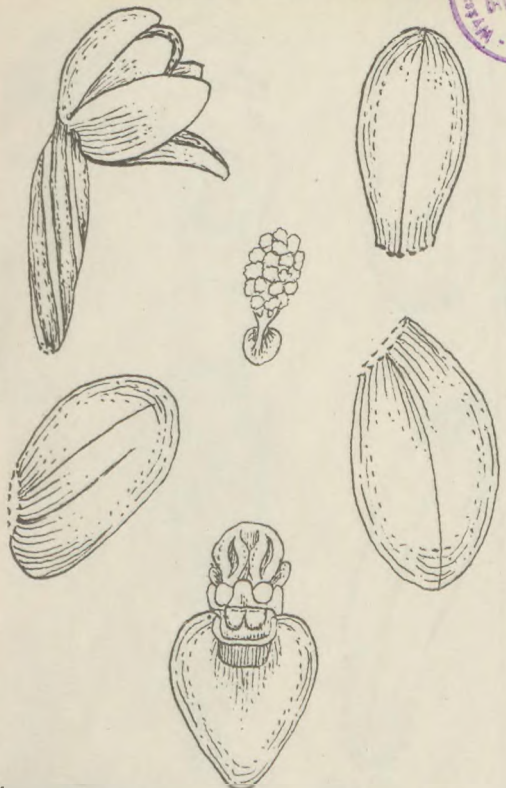

Nr.33. *Tylostigma nigrescens* Schltr.

Nr.34. *Tylostigma Perrieri* Schltr.

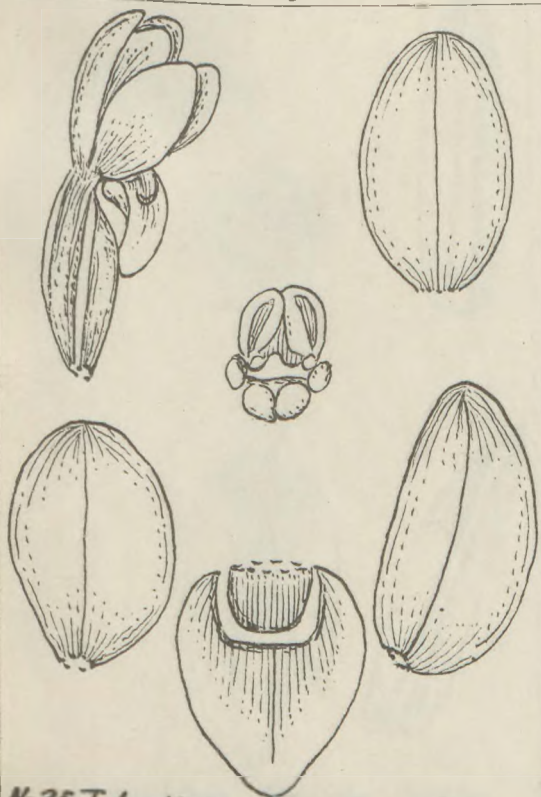

Nr.35. *Tylostigma tenellum* Schltr.

Nr.36. *Benthamia bathiana* Schltr.

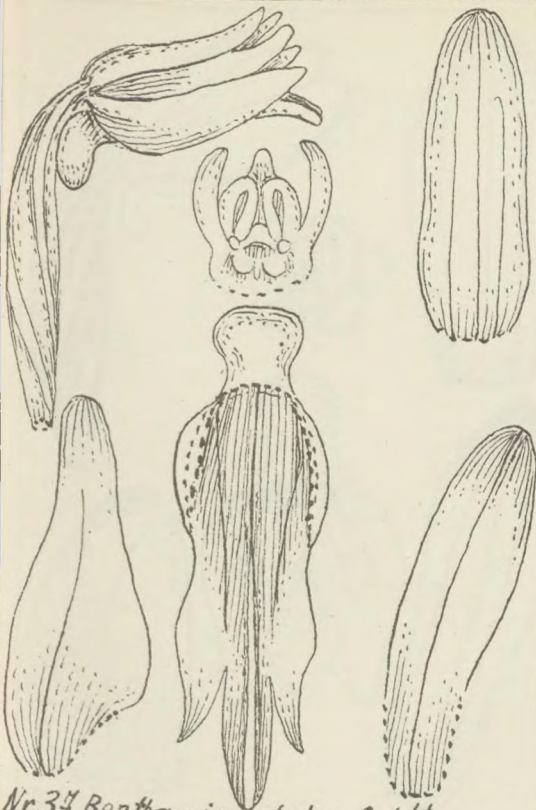

Nr.37. *Benthamia elata* Schltr.



Nr.38. *Benthamia exilis* Schltr.

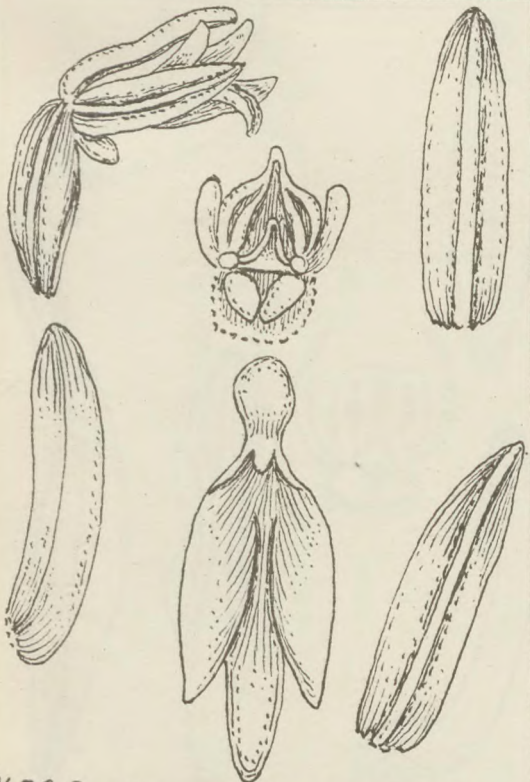

Nr.39. *Benthamia flavida* Schltr.

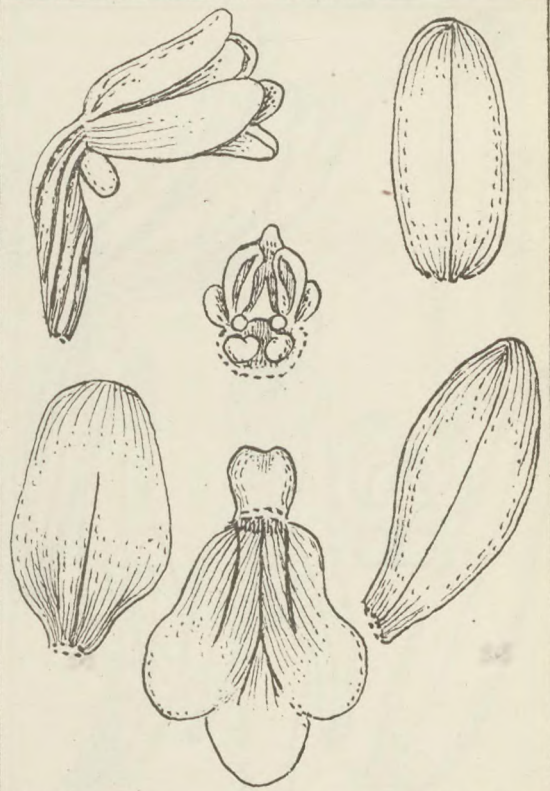

Nr.40. *Benthamia herminioides* Schltr.



Nr. 41. *Benthamia melanopoda* Schltr.

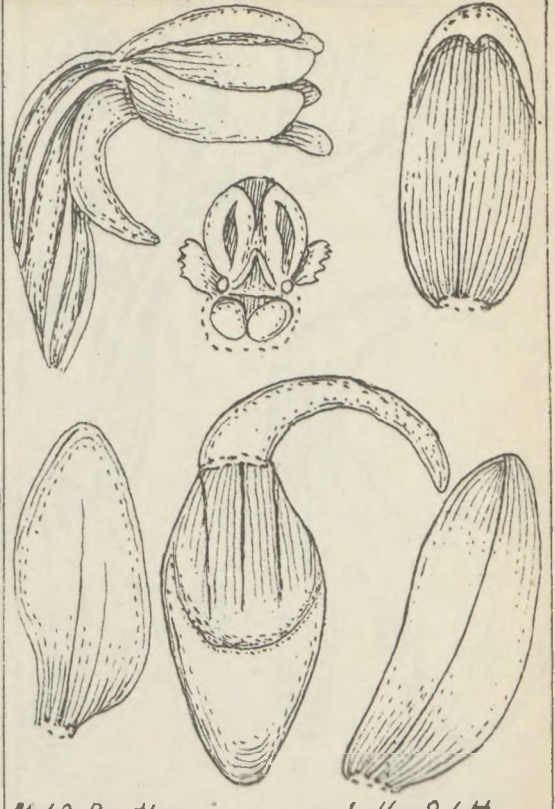

Nr. 42. *Benthamia monophylla* Schltr.

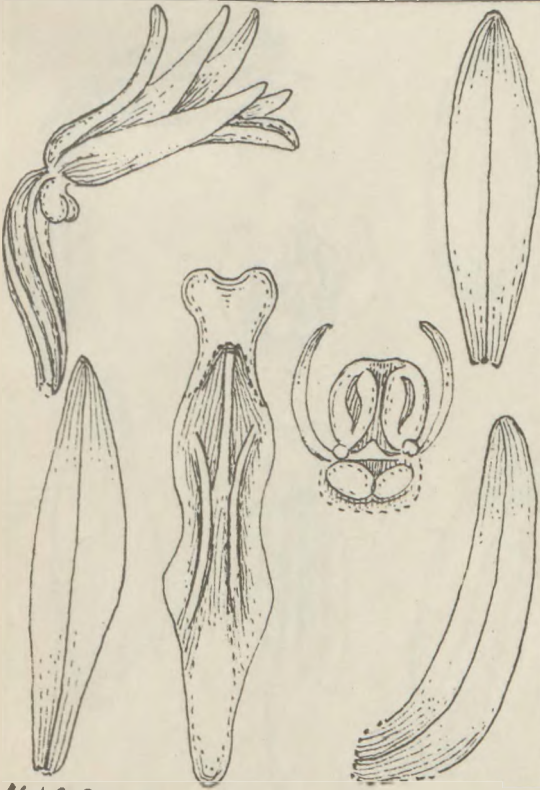

Nr. 43. *Benthamia nigrescens* Schltr.

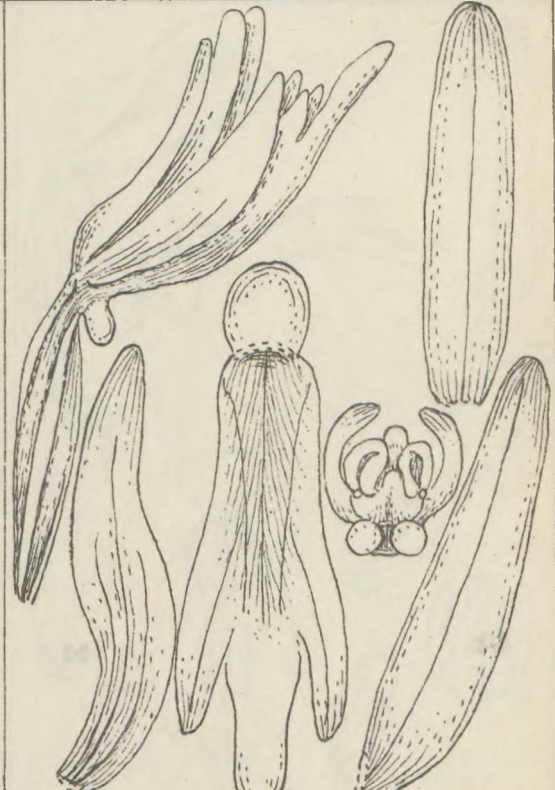

Nr. 44. *Benthamia nivea* Schltr.

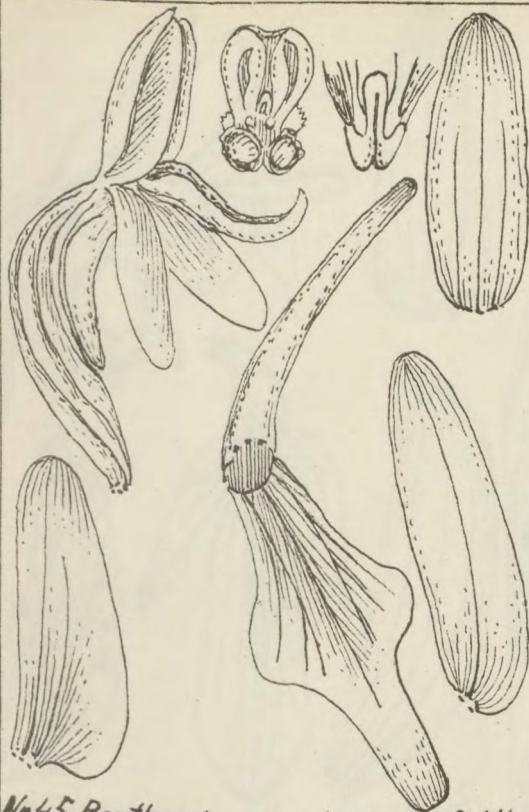

Nr. 45. *Benthamia perularioides* Schltr.

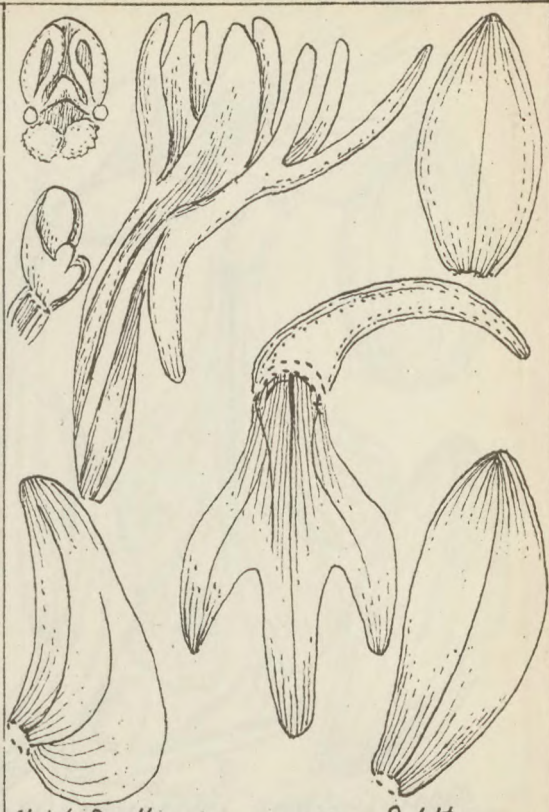

Nr. 46. *Benthamia praecox* Schltr.

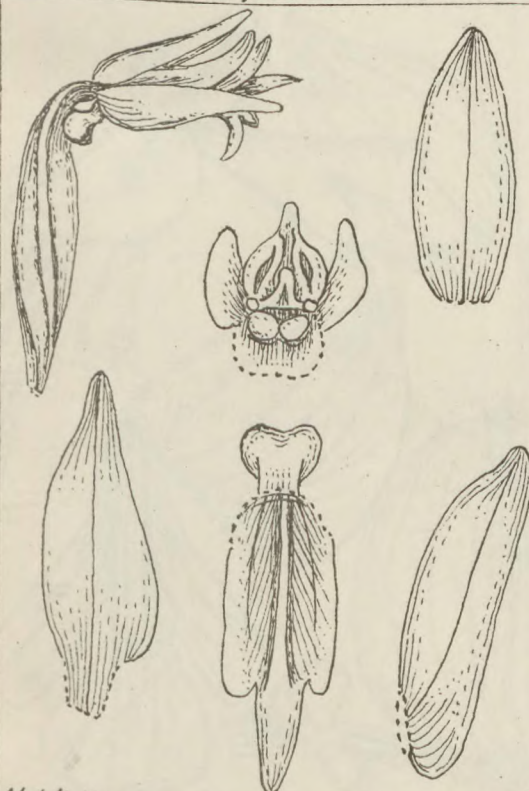

Nr. 47. *Benthamia procera* Schltr.

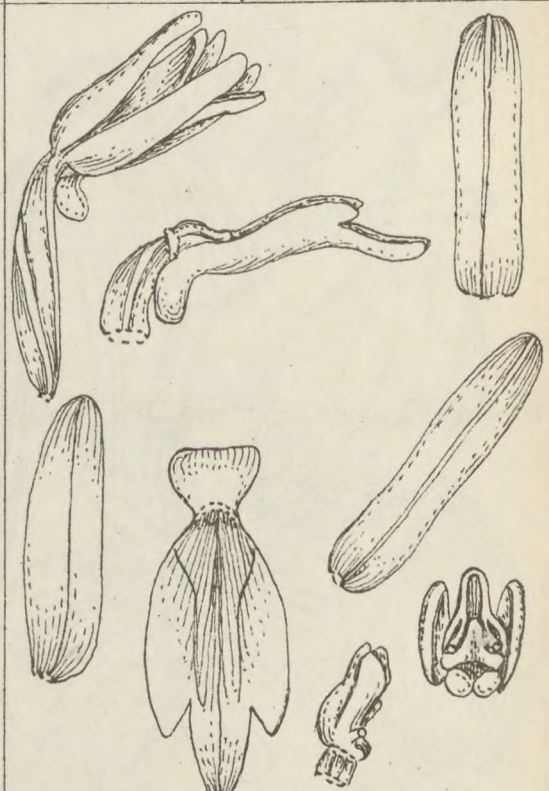

Nr. 48. *Benthamia verpunda* Schltr.



Nr. 49. *Cynosorchis alborubra* Schltr.



Nr. 50. *Cynosorchis amabilis* Schltr.



Nr. 51. *Cynosorchis andringitrana* Schltr.

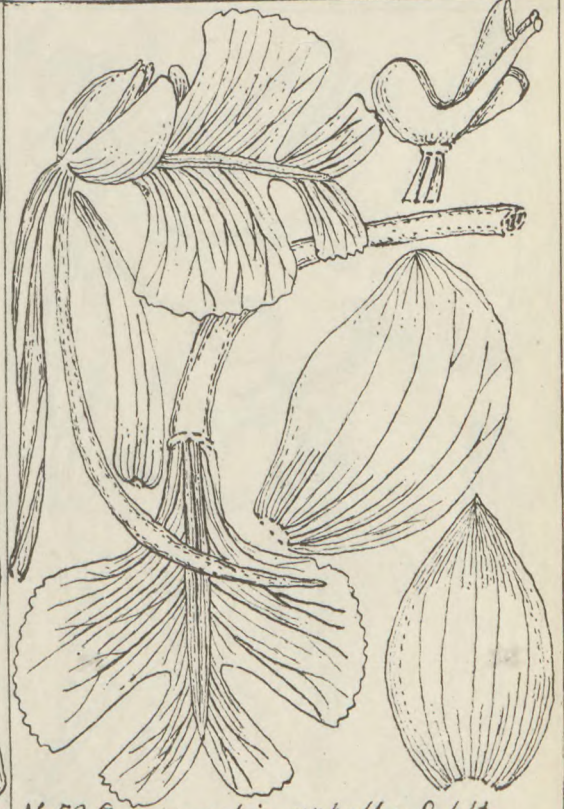

Nr. 52. *Cynosorchis aphylla* Schltr.

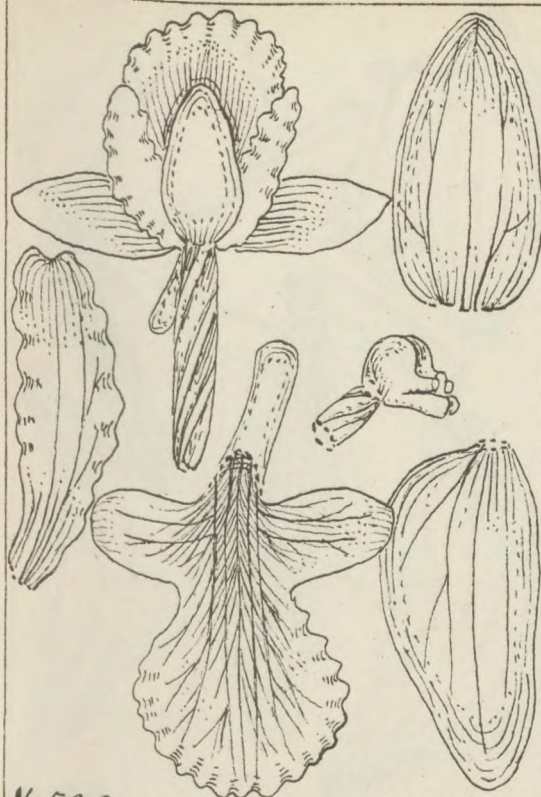

Nr.53. *Cynosorchis Bathiei* Schltr.

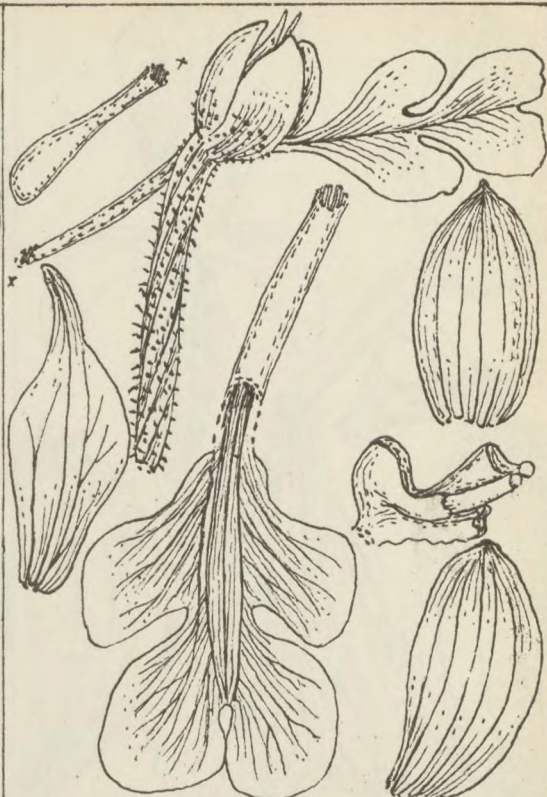

Nr.54. *Cynosorchis bella* Schltr.



Nr.55. *Cynosorchis boinana* Schltr.

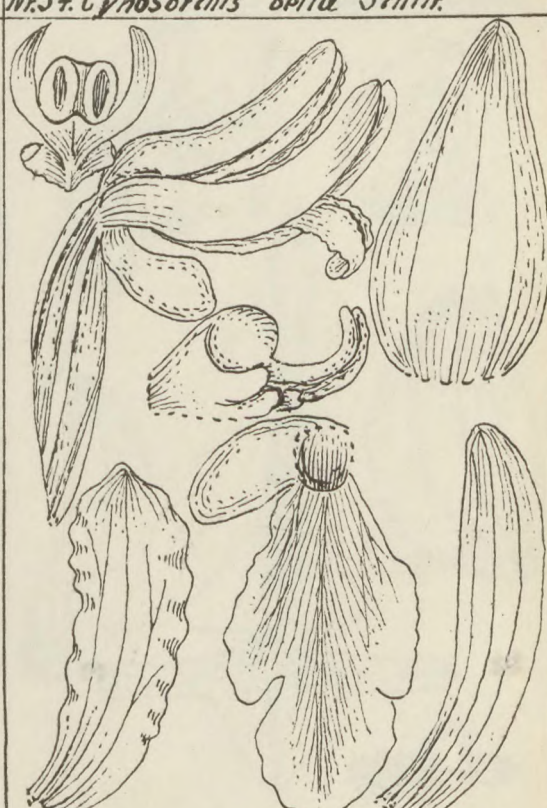

Nr.56. *Cynosorchis brachyceras* Schltr.

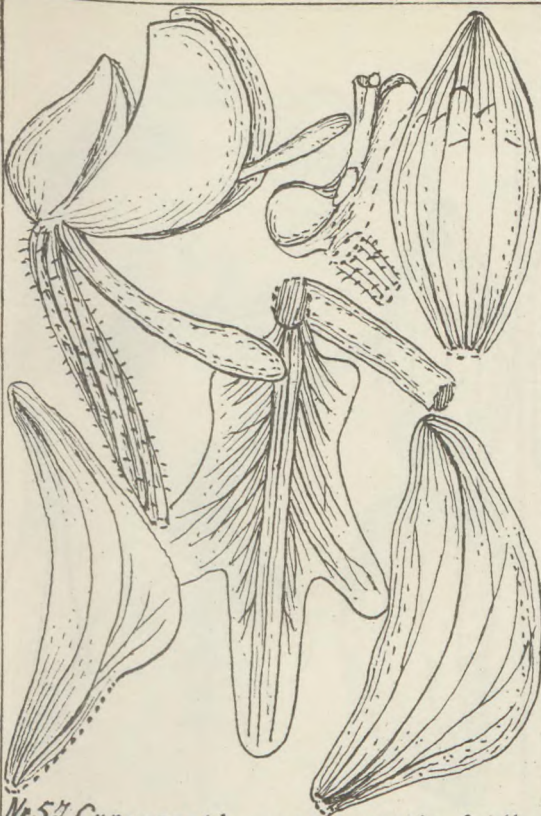

Nr. 57. *Cynosorchis cardiophylla* Schltr.



Nr. 58. *Cynosorchis cuneilabia* Schltr.



Nr. 59. *Cynosorchis diplorhyncha* Schltr.

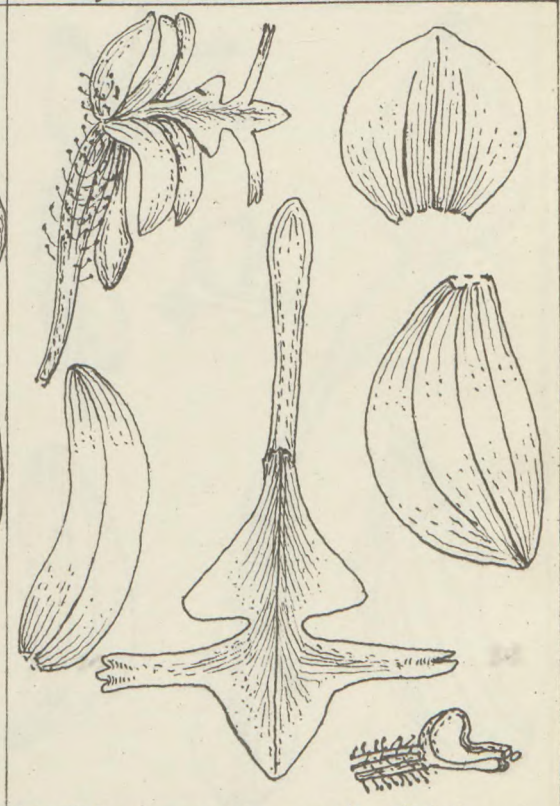

Nr. 60. *Cynosorchis exilis* Schltr.



Nr.61. *Cynosorchis fallax* Schltr.

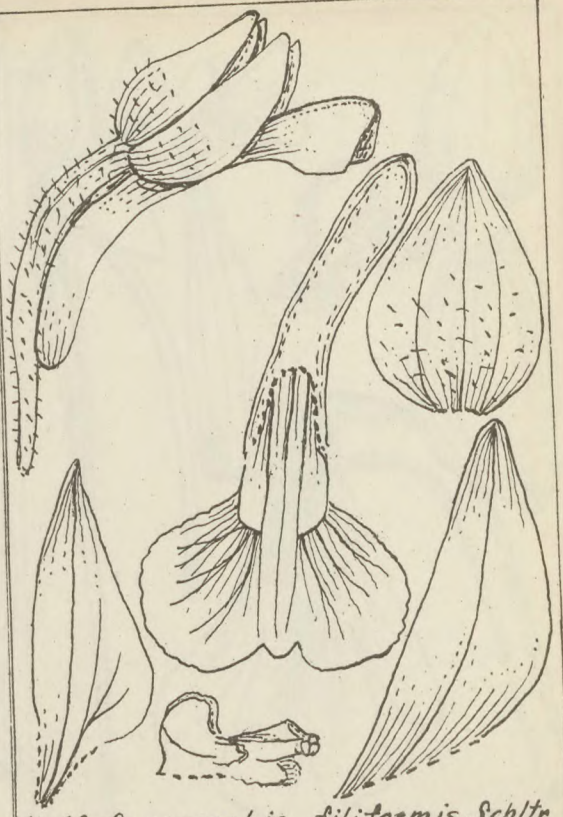

Nr.62. *Cynosorchis filiformis* Schltr.

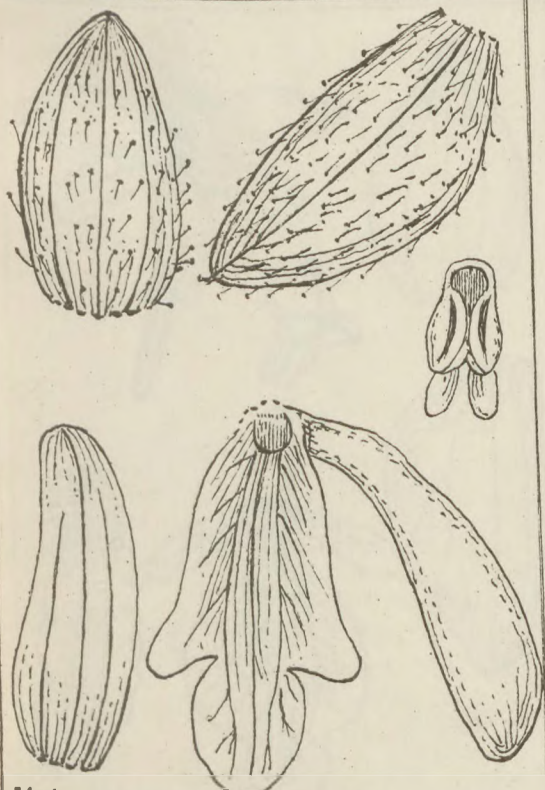

Nr.63. *Cynosorchis globosa* Schltr.



Nr.64. *Cynosorchis gymnenioides* Schltr.

St. Louis, Mo. 1891
W. J. Hooker
G. S. Cooper



Nr. 65. *Cynosorchis heterochroma* Schltr.



Nr. 66. *Cynosorchis hygrophila* Schltr.

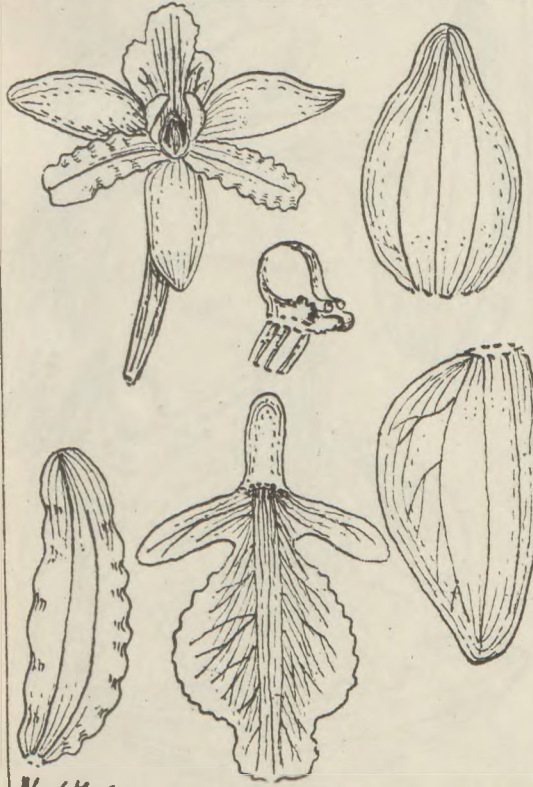

Nr. 67. *Cynosorchis inversa* Schltr.

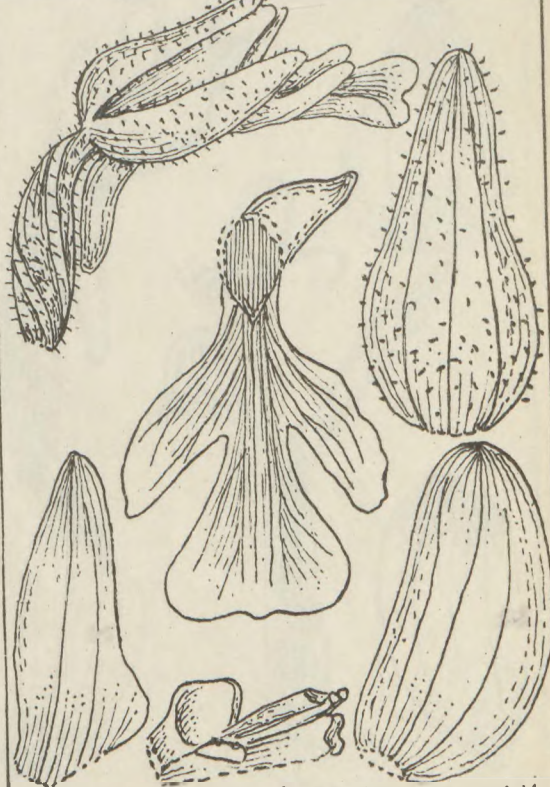

Nr. 68. *Cynosorchis Jumelleana* Schltr.

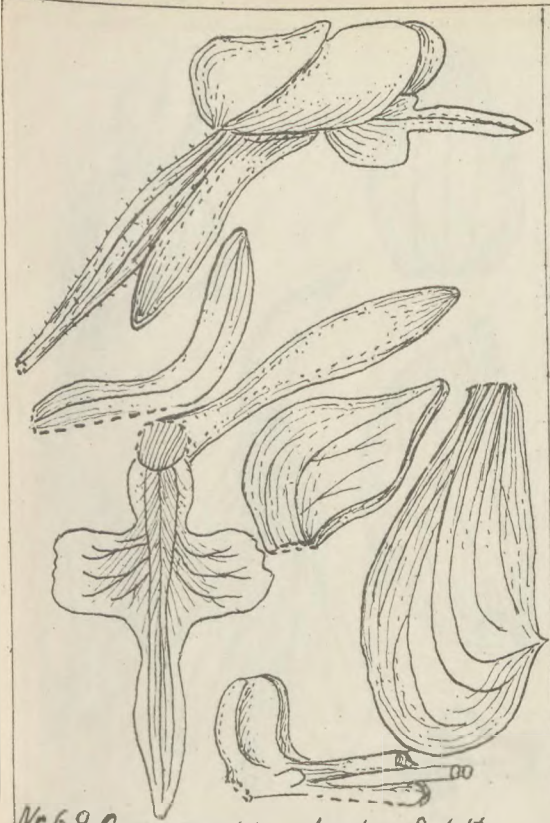

Nr. 69. *Cynosorchis laeta* Schltr.

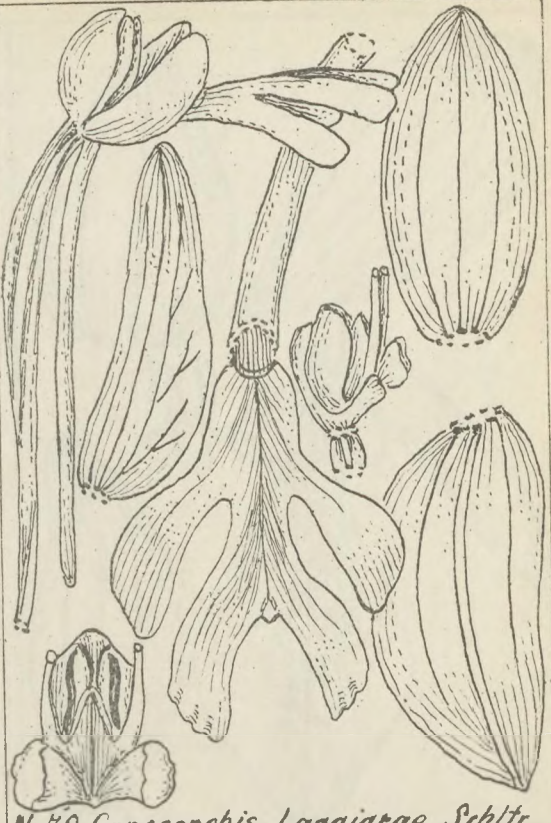

Nr. 70. *Cynosorchis Laggiarae* Schltr.



Nr. 71. *Cynosorchis melinantha* Schltr.



Nr. 72. *Cynosorchis micrantha* Schltr.



Nr. 73. *Cynosorchis nigrescens* Schltr.



Nr. 74. *Cynosorchis nyassana* Schltr.



Nr. 75. *Cynosorchis orchioides* Schltr.

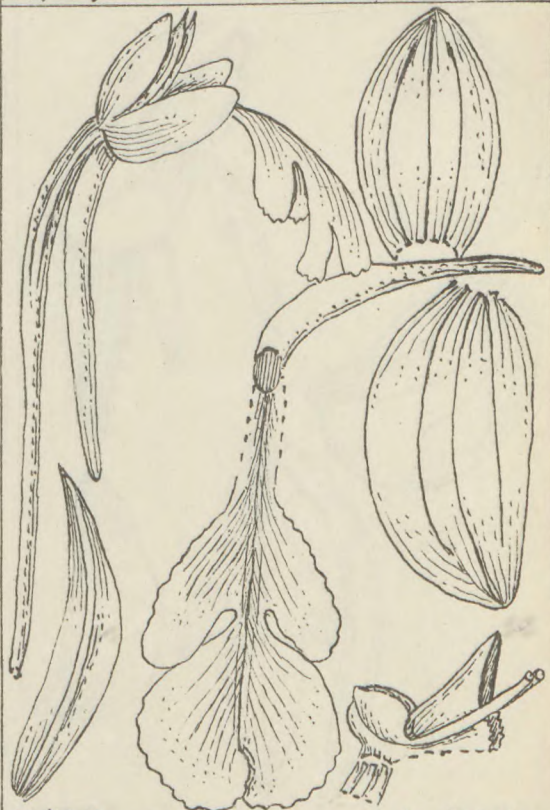

Nr. 76. *Cynosorchis oxypetala* Schltr.

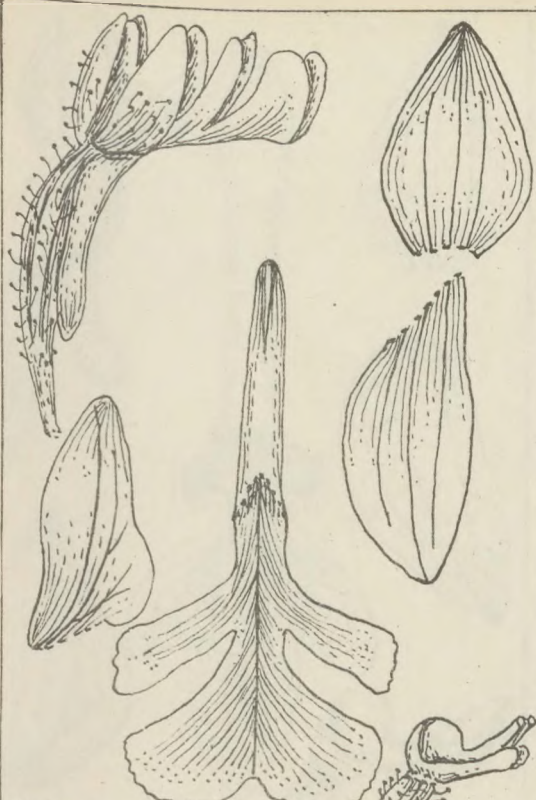

Nr. 77. *Cynosorchis Perrieri* Schltr.



Nr. 78. *Cynosorchis pulchra* Schltr.



Nr. 79. *Cynosorchis rhomboglassa* Schltr.

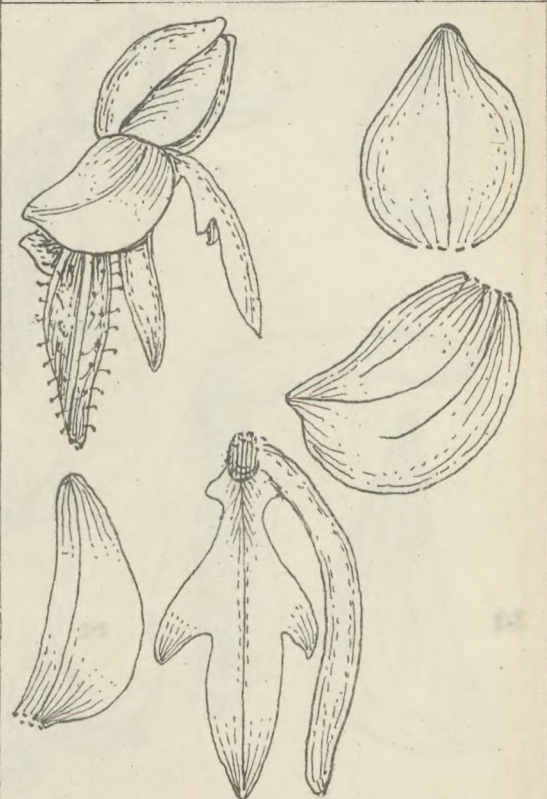

Nr. 80. *Cynosorchis rungweensis* Schltr.

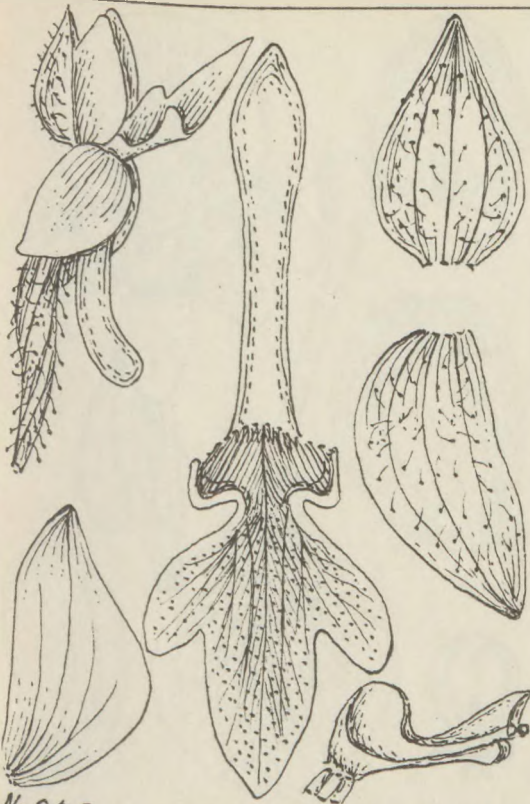

Nr. 81. *Cynosorchis rupicola* Schltr.

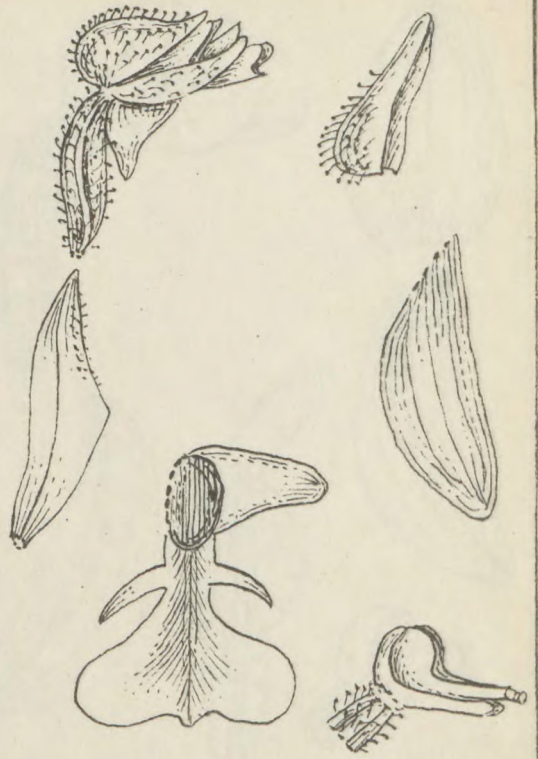

Nr. 82. *Cynosorchis sacculata* Schltr.



Nr. 83. *Cynosorchis saxicola* Schltr.



Nr. 84. *Cynosorchis similis* Schltr.



Nr. 85. *Cynosorchis sororia* Schltr.

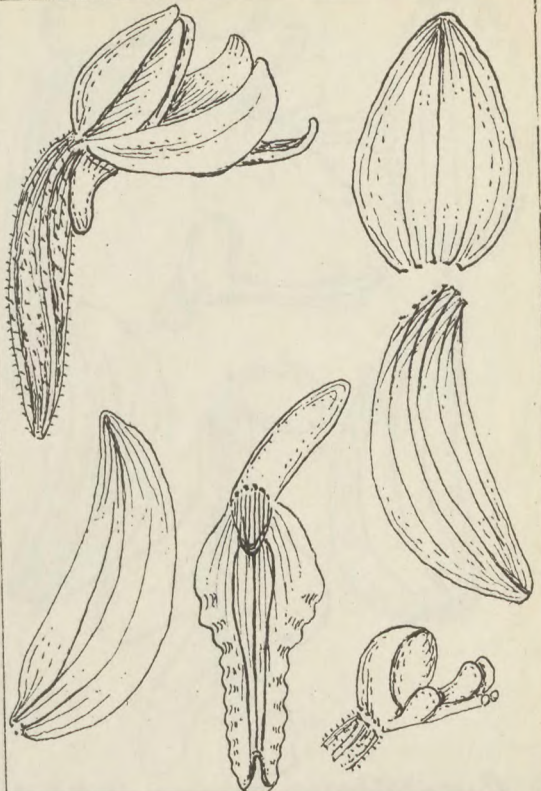

Nr. 86. *Cynosorchis stolonifera* Schltr.

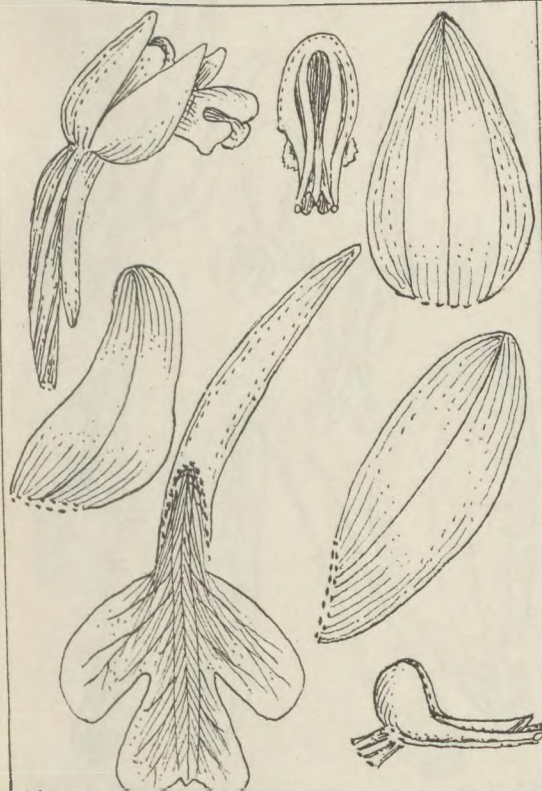

Nr. 87. *Cynosorchis tryphoides* Schltr.

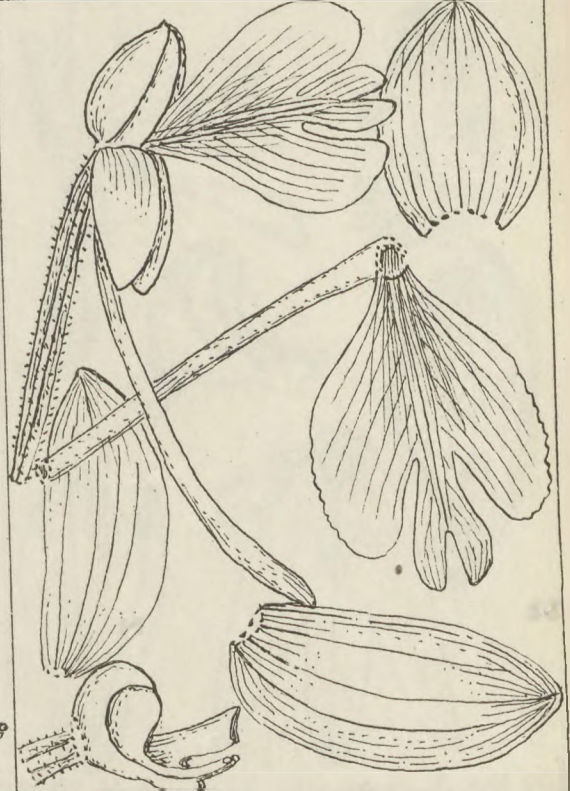

Nr. 88. *Cynosorchis violacea* Schltr.

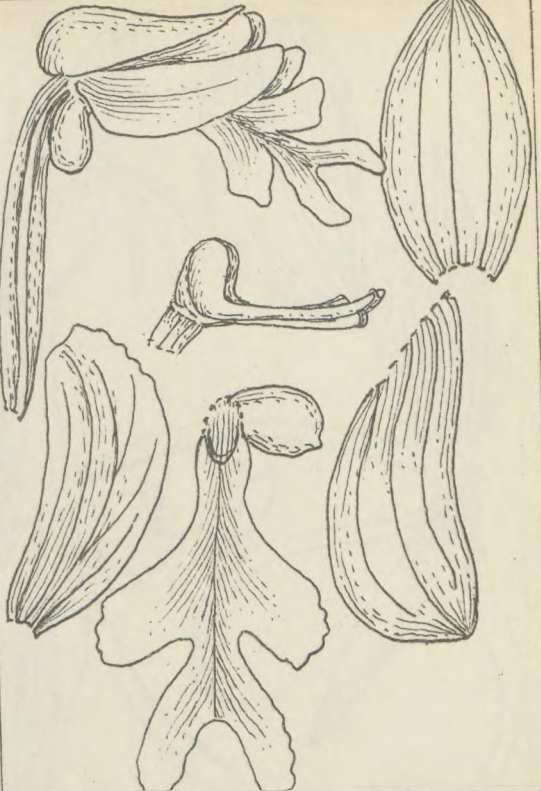
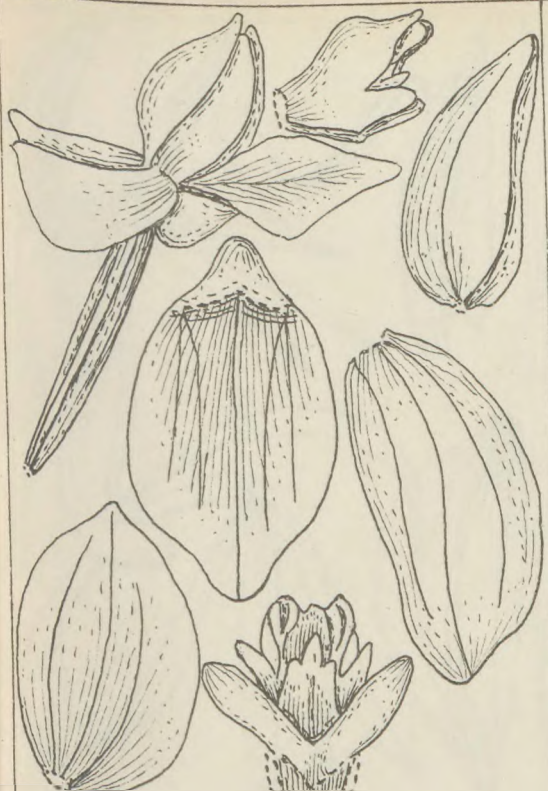

Nr. 89. *Microtheca madagascariica* Schltr.

Nr. 90. *Physoceras mesophyllum* Schltr.



Nr. 91. *Lemuranthe gymnochiloides* Schltr.

Nr. 92. *Habenaria aberrans* Schltr.

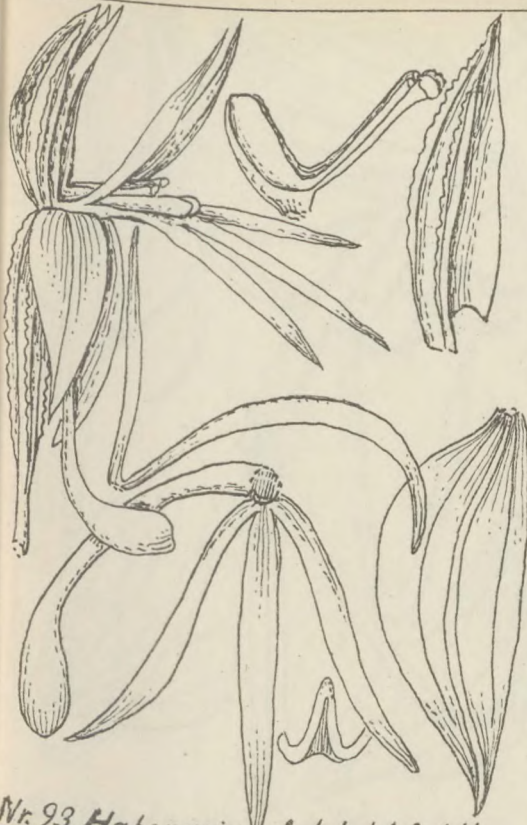

Nr. 93. *Habenaria Adolphi* Schltr.

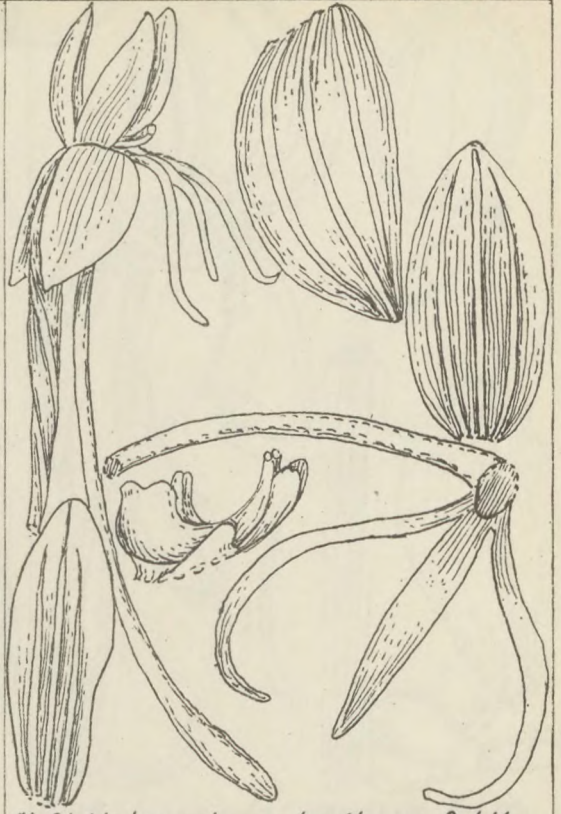

Nr. 94. *Habenaria ambositrana* Schltr.

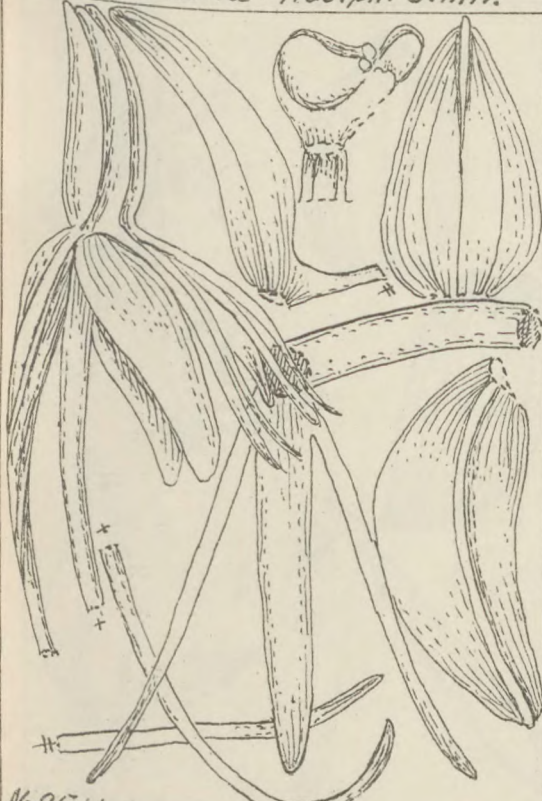

Nr. 95. *Habenaria ankeratrana* Schltr.

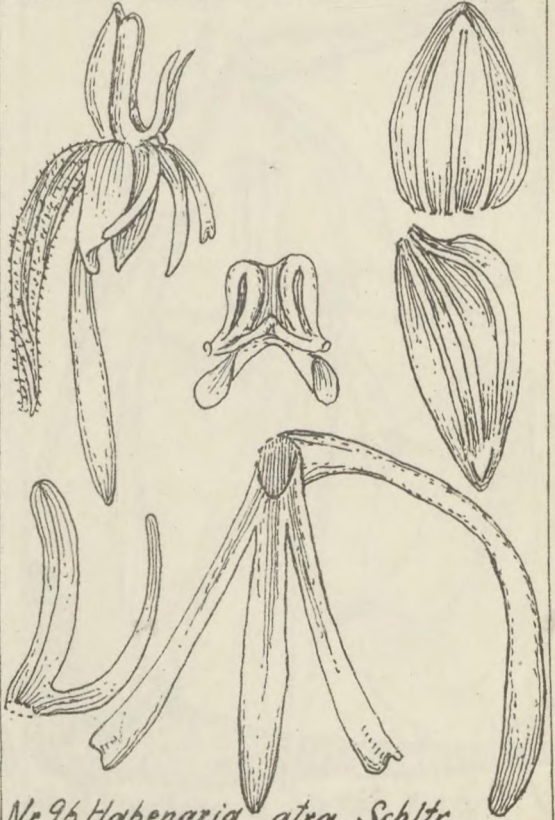

Nr. 96. *Habenaria atra* Schltr.

S. 100
Gdard.
Jous

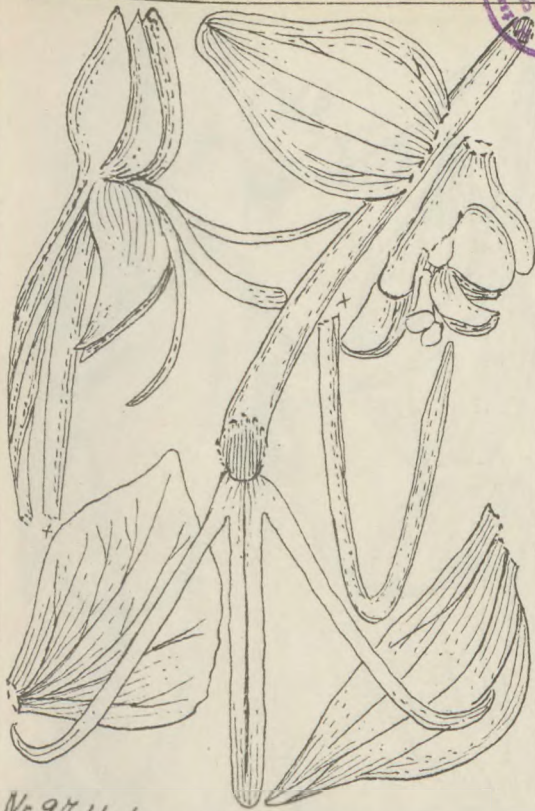

Nr. 97. *Habenaria bathiei* Schltr.

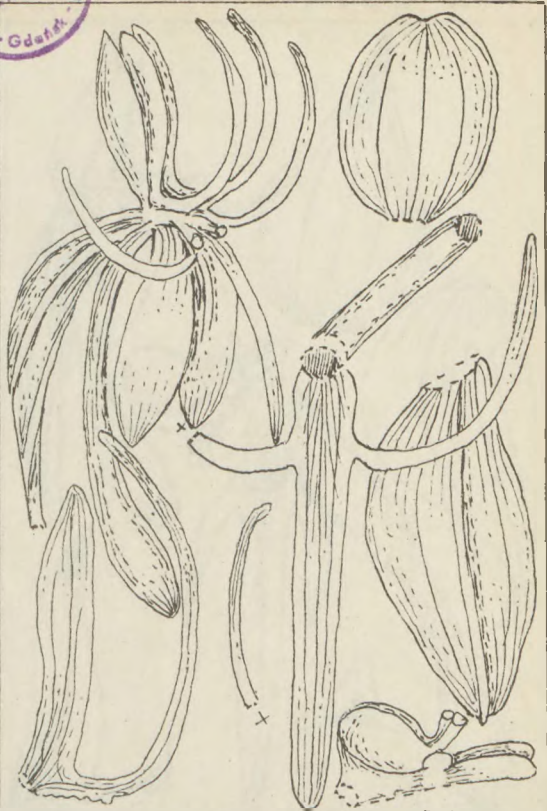

Nr. 98. *Habenaria demissa* Schltr.



Nr. 99. *Habenaria diselloides* Schltr.

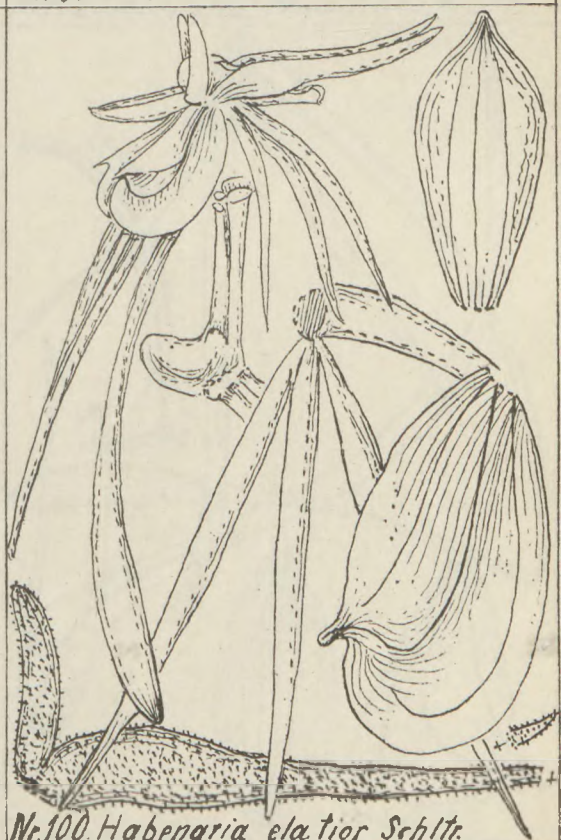

Nr. 100. *Habenaria elatior* Schltr.



Nr. 101. *Habenaria Ferkoana* Schltr.



Nr. 102. *Habenaria Fripsii* Schltr.



Nr. 103. *Habenaria furcipedata* Schltr.

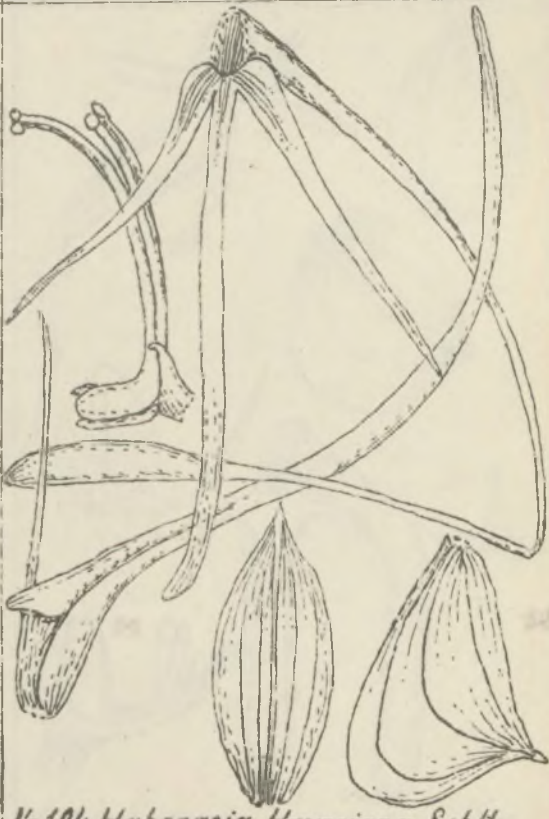

Nr. 104. *Habenaria Harmsiana* Schltr.

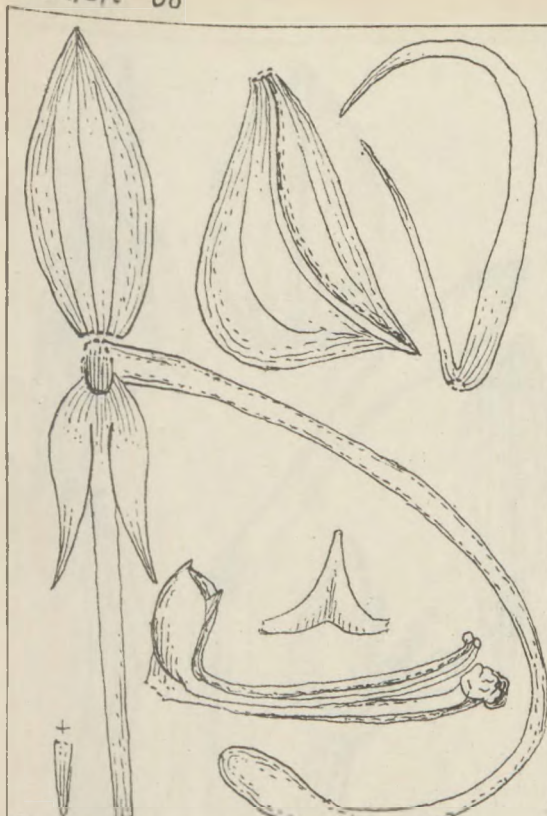

Nr. 105. *Habenaria Hennigiana* Schltr.

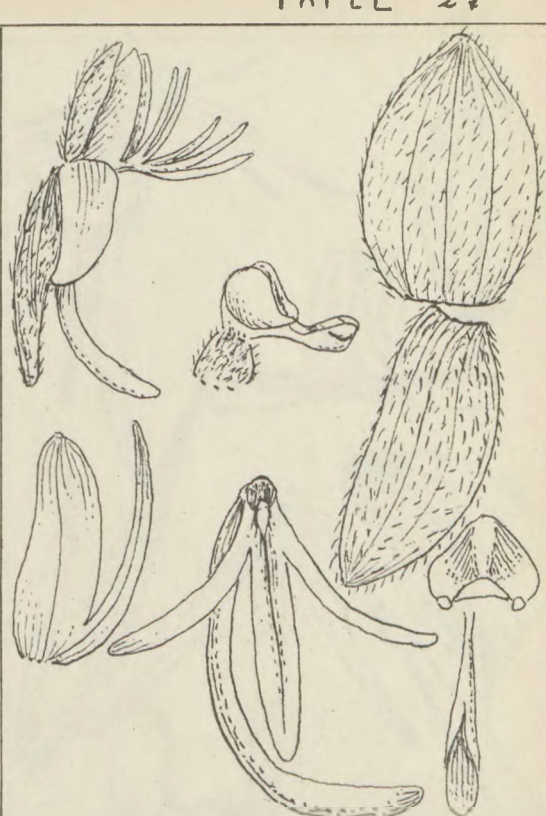

Nr. 106. *Habenaria Holothrix* Schltr.

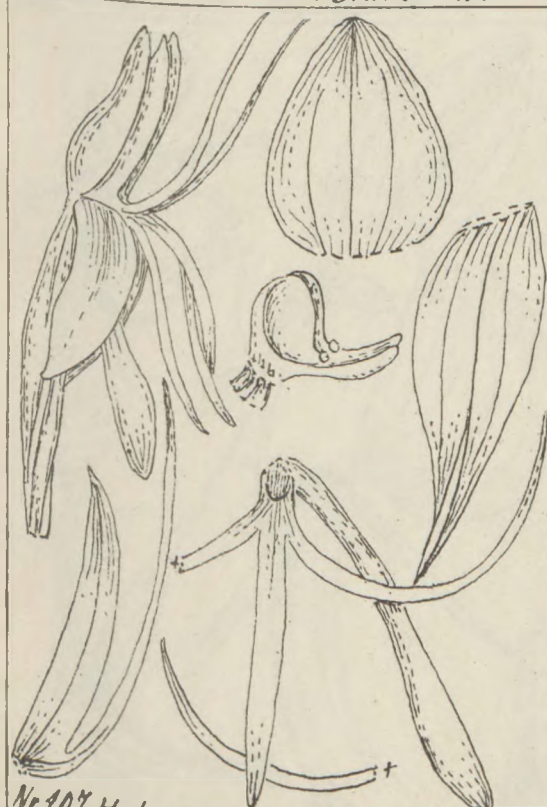

Nr. 107. *Habenaria hymenophylla* Schltr.

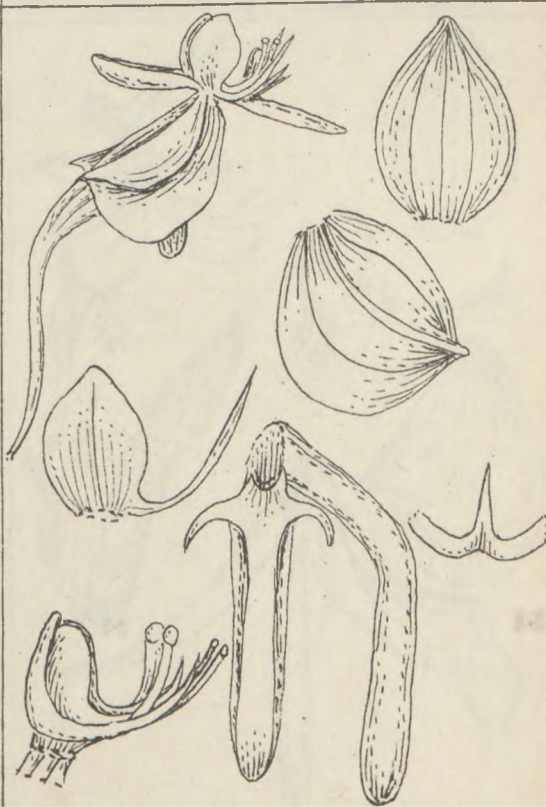

Nr. 108. *Habenaria inaequiloba* Schltr.



Nr. 109. *Habenaria Jpyanae* Schltr.



Nr. 110. *Habenaria isoantha* Schltr.



Nr. 111. *Habenaria kubangensis* Schltr.

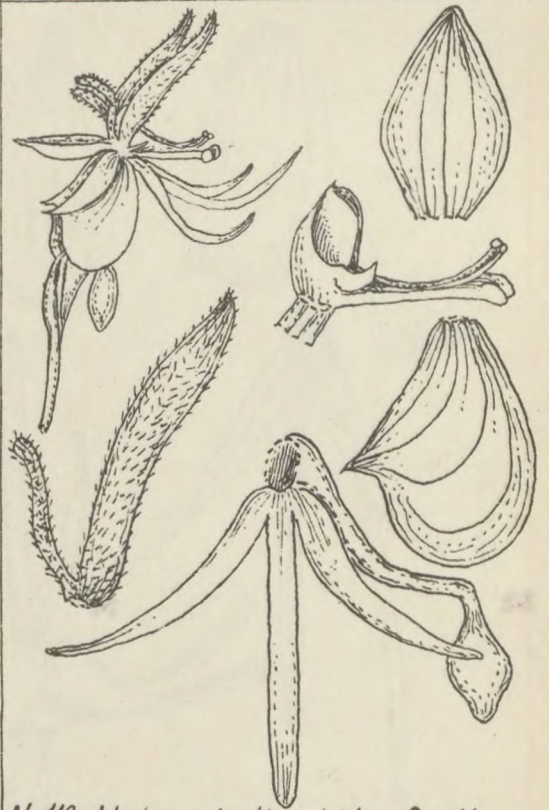

Nr. 112. *Habenaria kyimbilae* Schltr.

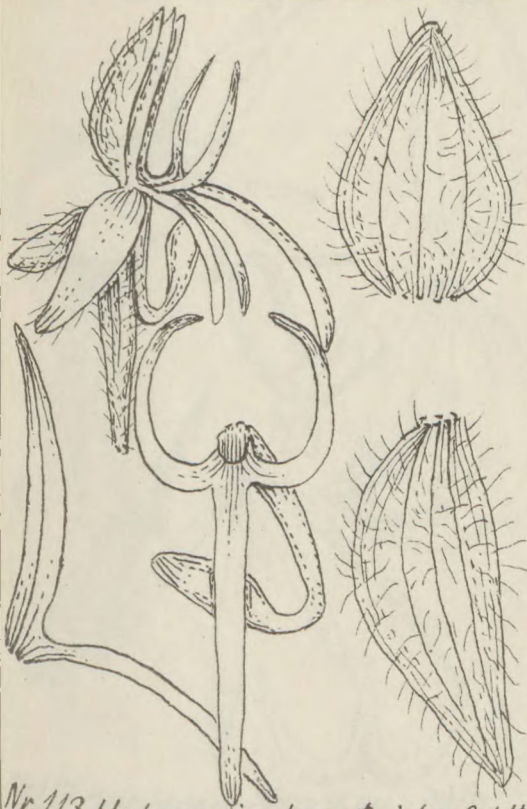

Nr. 113. *Habenaria leucotricha* Schltr.

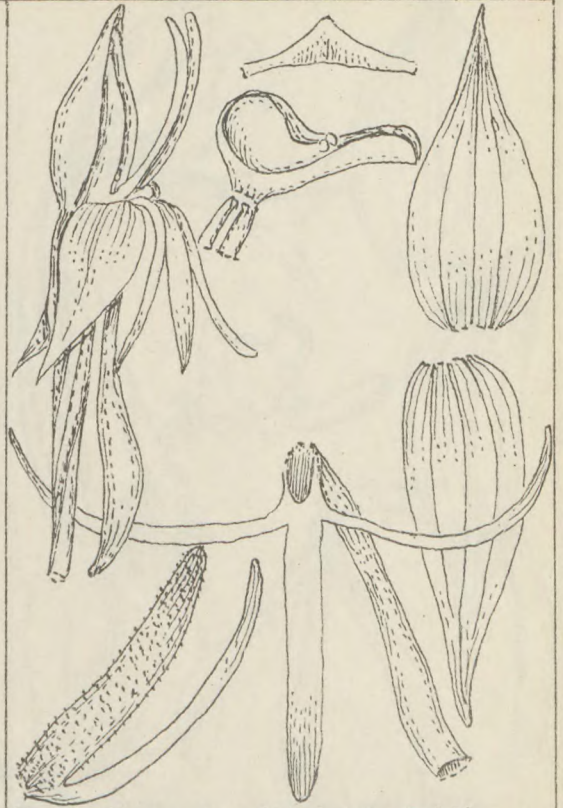

Nr. 114. *Habenaria lithophila* Schltr.

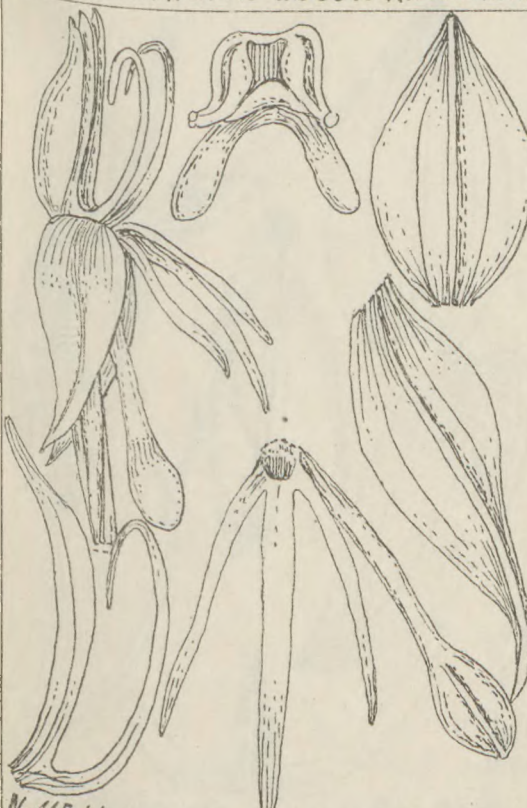

Nr. 115. *Habenaria lurida* Schltr.

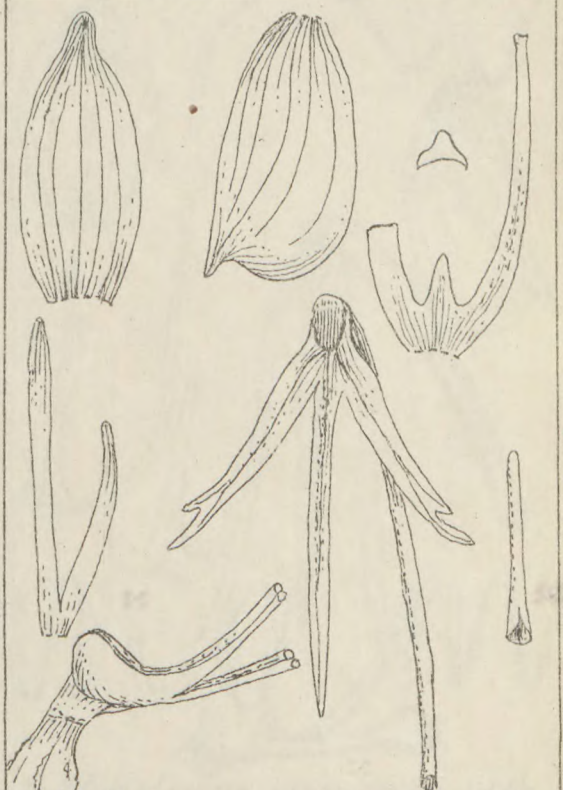

Nr. 116. *Habenaria macroplectron* Schltr.

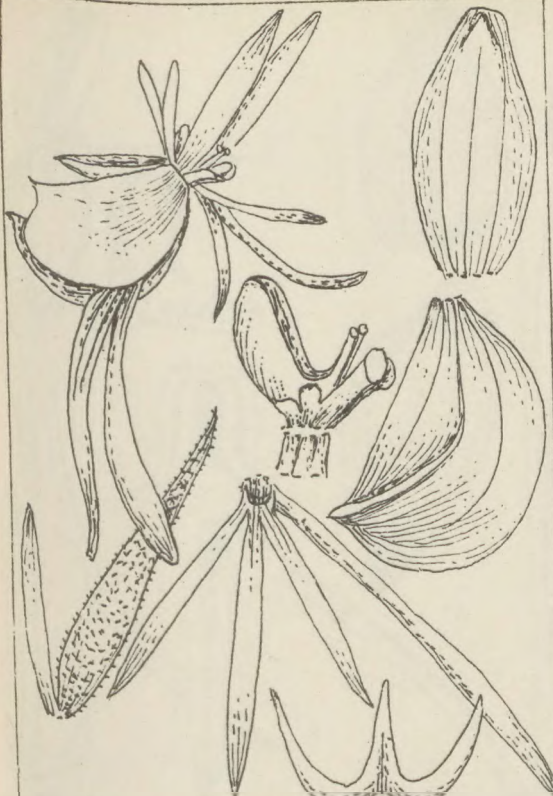

Nr. 117. *Habenaria Marxiana* Schltr.



Nr. 118. *Habenaria monadenioides* Schltr.



Nr. 119. *Habenaria monophylla* Schltr.

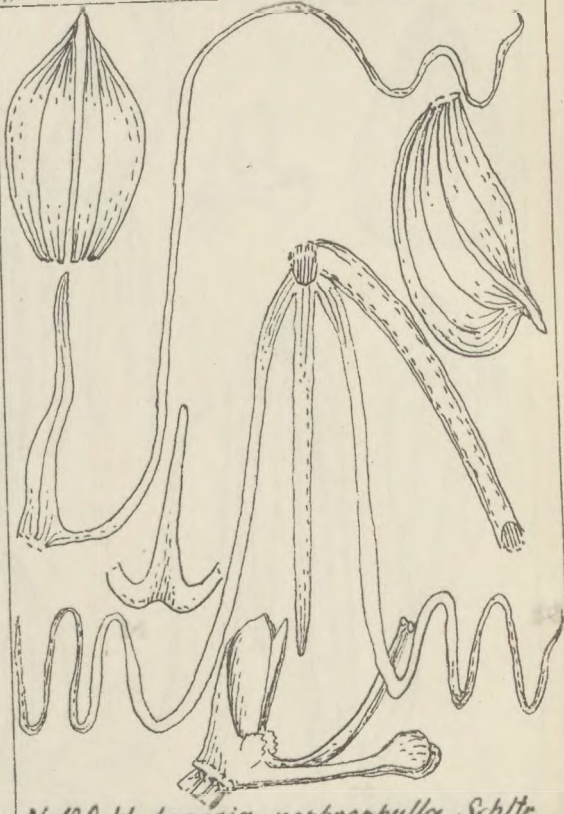

Nr. 120. *Habenaria nephrophylla* Schltr.

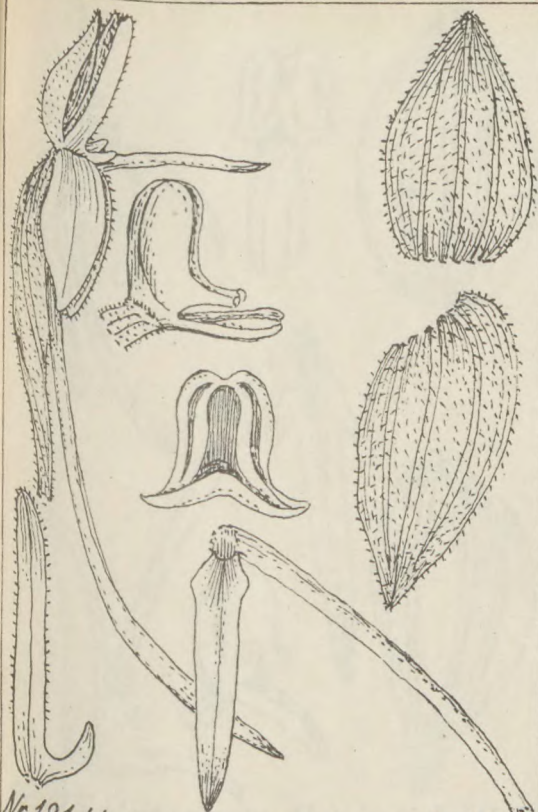

Nr. 121. *Habenaria nigricans* Schltr.

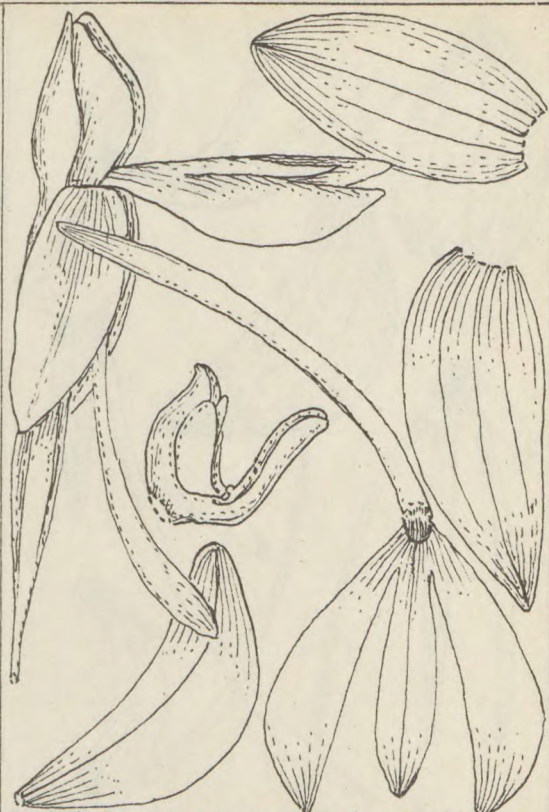

Nr. 122. *Habenaria odorata* Schltr.

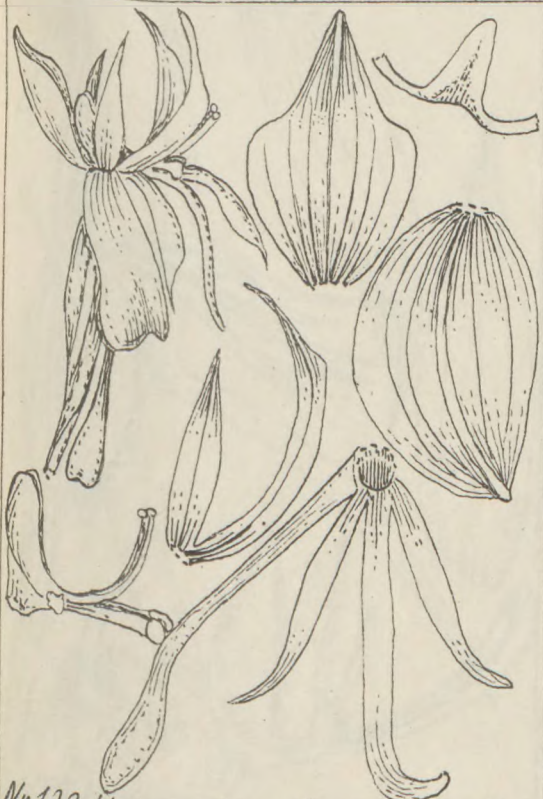

Nr. 123. *Habenaria orthocaulis* Schltr.

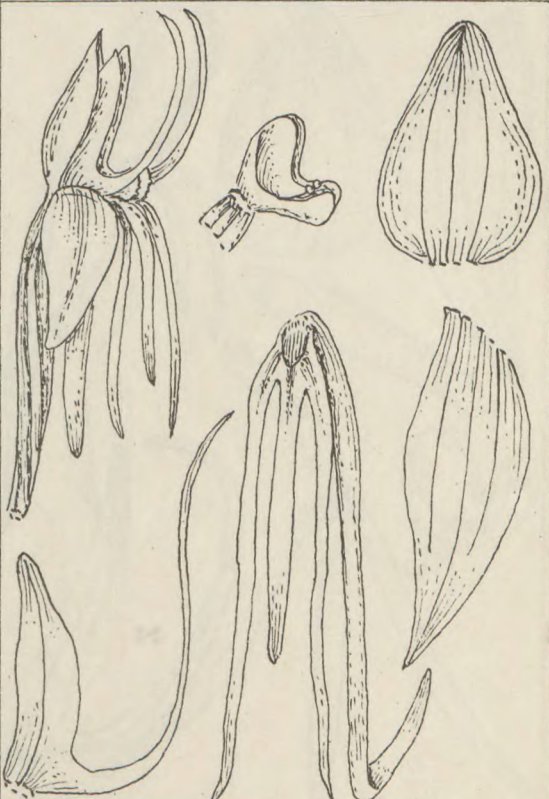

Nr. 124. *Habenaria papyracea* Schltr.

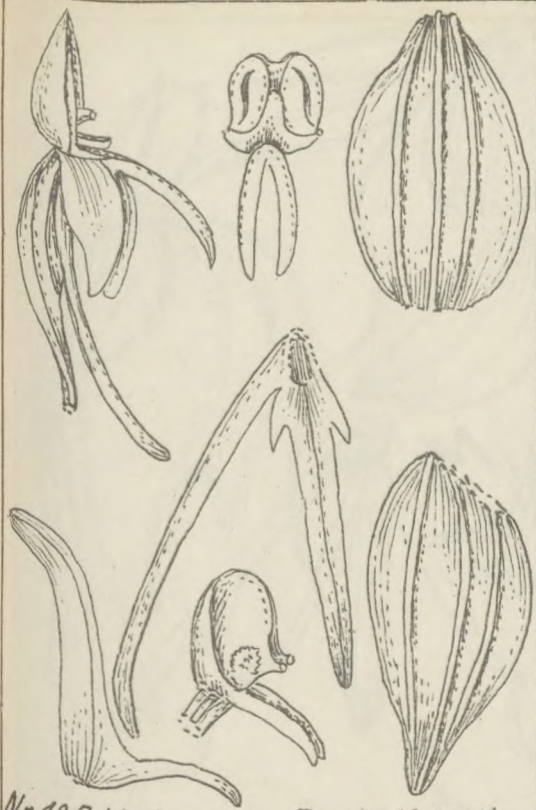

Nr. 125. *Habenaria Perrieri* Schltr.

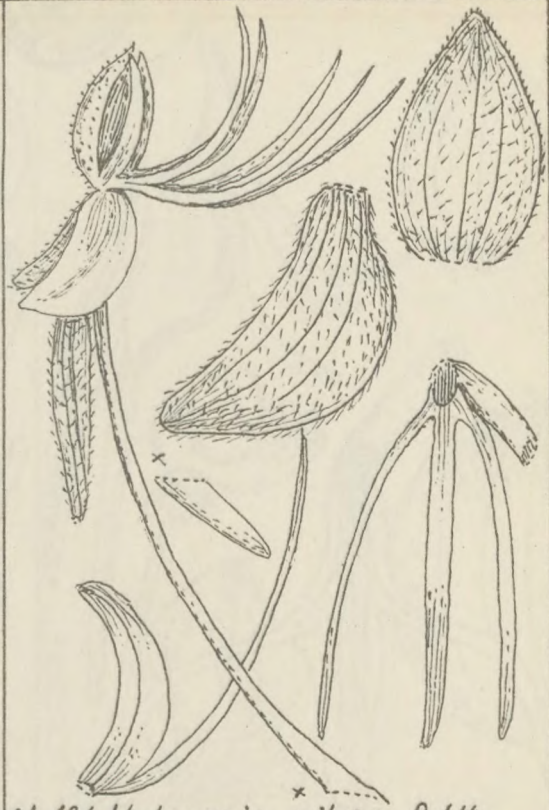

Nr. 126. *Habenaria pilosa* Schltr.

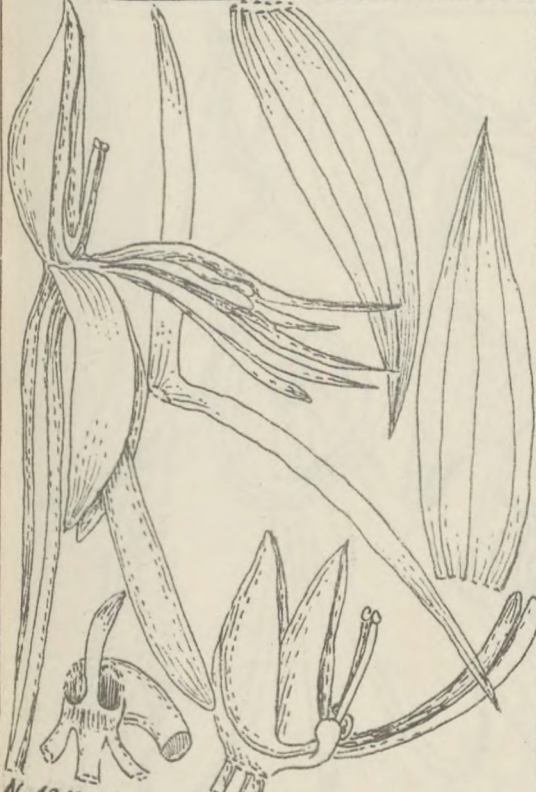

Nr. 127. *Habenaria polychlamys* Schltr.

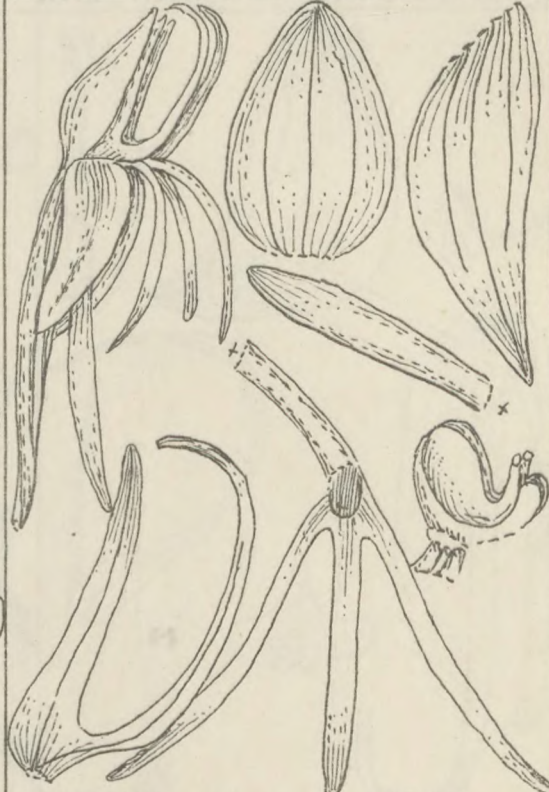

Nr. 128. *Habenaria pulla* Schltr.

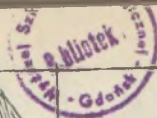

Nr. 129. *Habenaria quadrifida* Schltr.

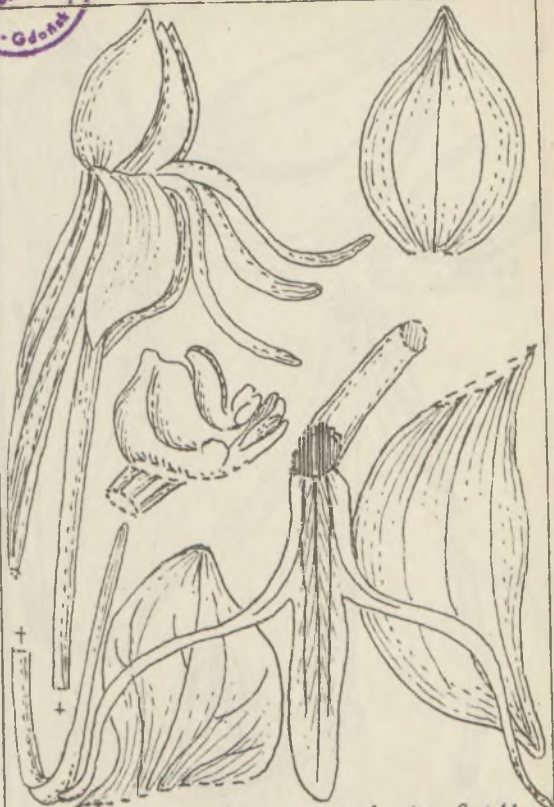

Nr. 130. *Habenaria quartzicola* Schltr.



Nr. 131. *Habenaria rhombocorys* Schltr.

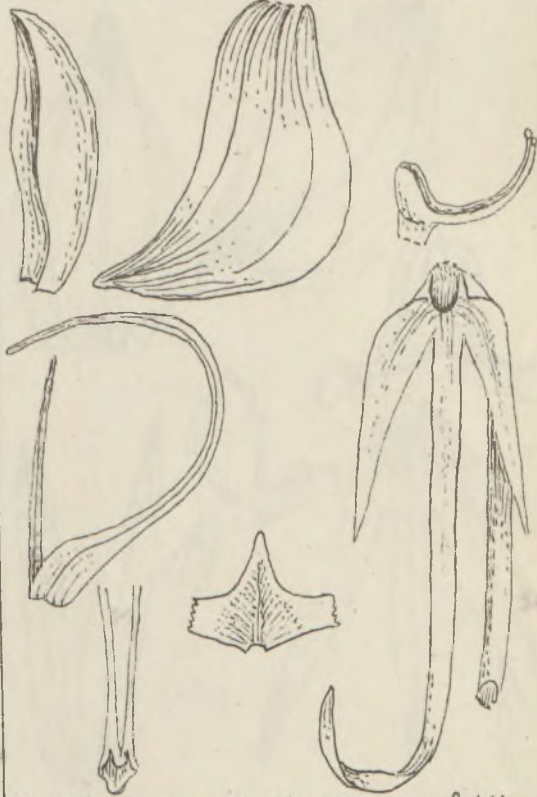

Nr. 132. *Habenaria rhopalocerus* Schltr.

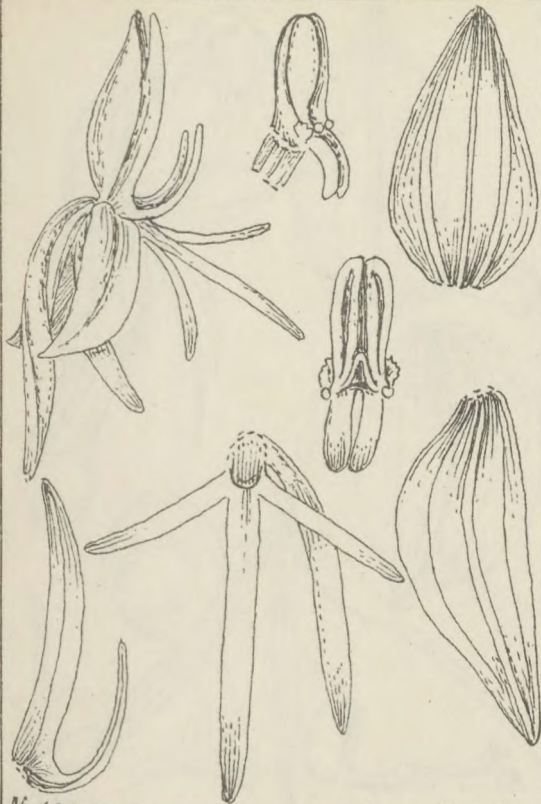

Nr. 133. *Habenaria silvatica* Schltr.

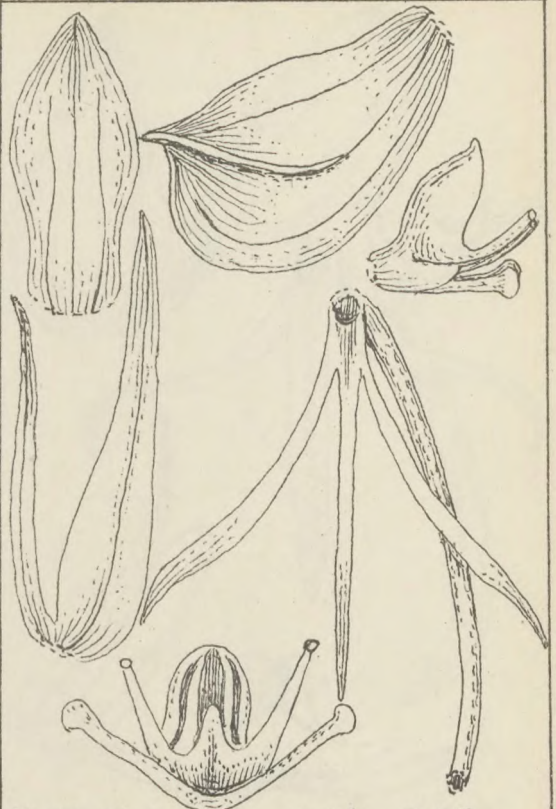

Nr. 134. *Habenaria similis* Schltr.

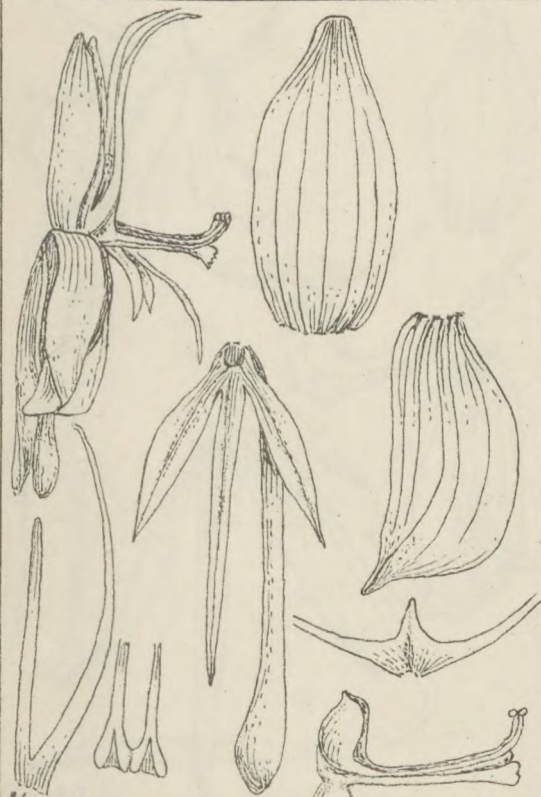

Nr. 135. *Habenaria stenorrhynchos* Schltr.

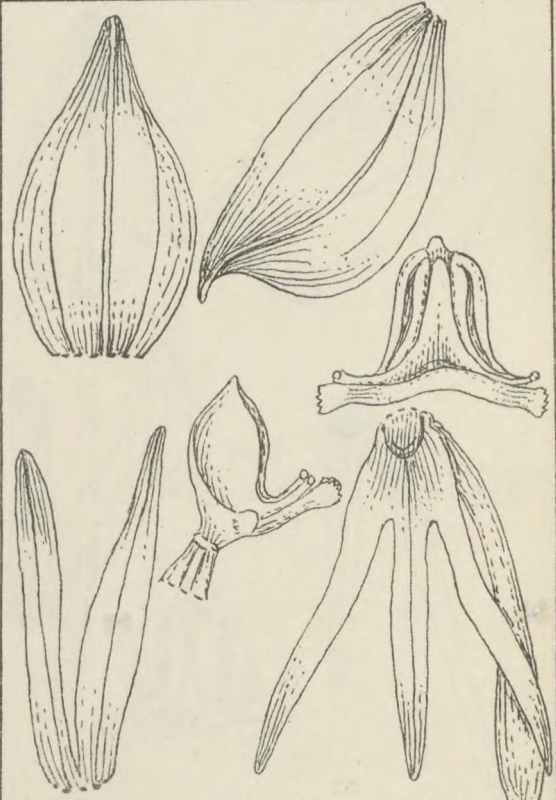

Nr. 136. *Habenaria Stolzii* Schltr.

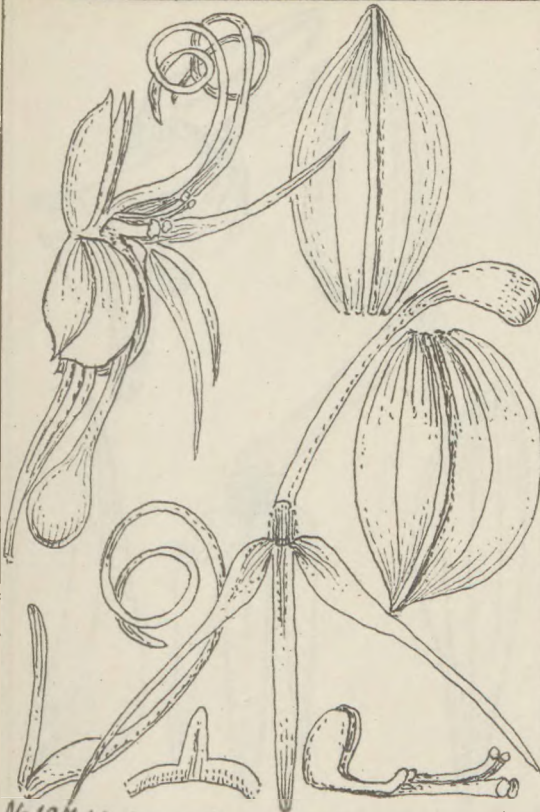

Nr. 137. *Habenaria subcornuta* Schltr.

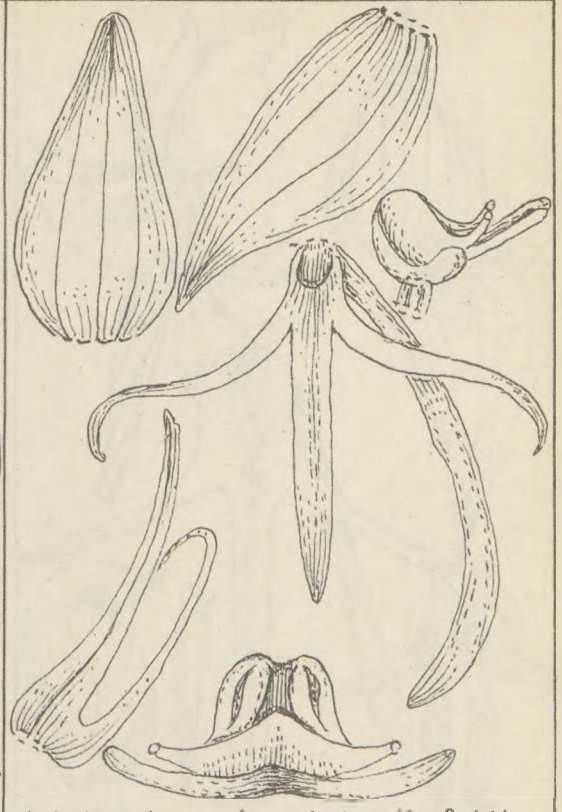

Nr. 138. *Habenaria uhepensis* Schltr.

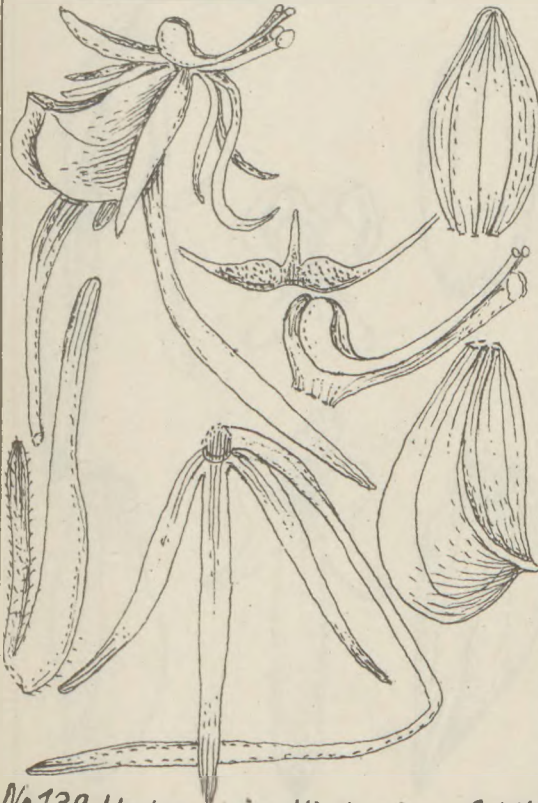

Nr. 139. *Habenaria Weberiana* Schltr.

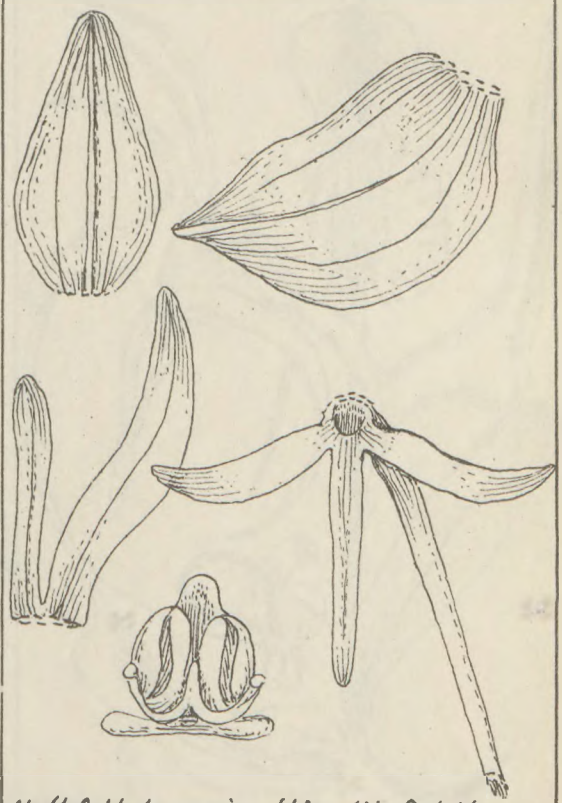

Nr. 140. *Habenaria Woodii* Schltr.

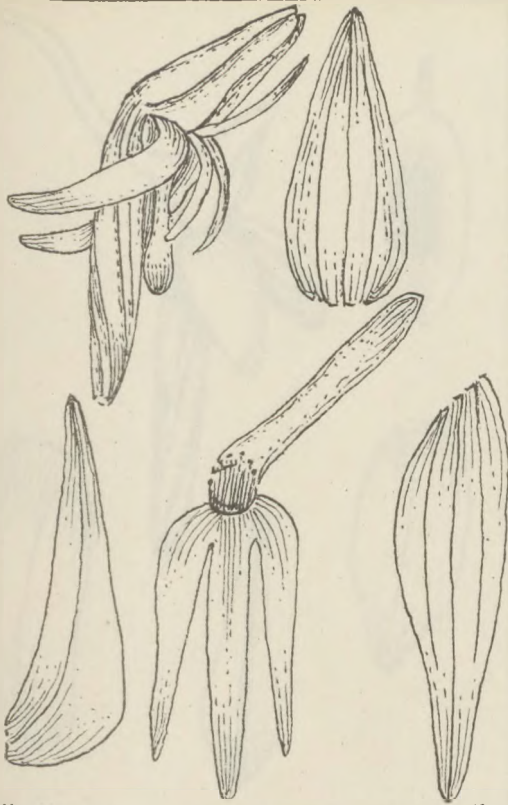

Nr. 141. *Habenaria xanthochlora* Schltr.



Nr. 142. *Roeperocharis elata* Schltr.

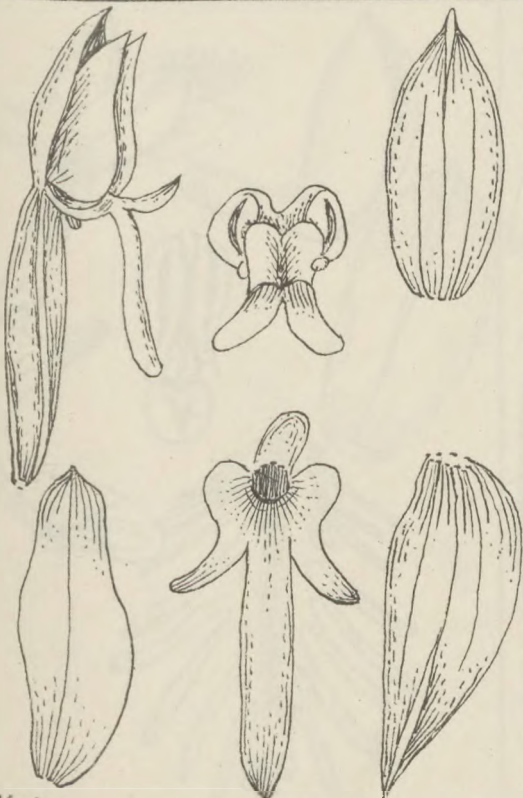

Nr. 143. *Ropprocharis ukingensis* Schltr.

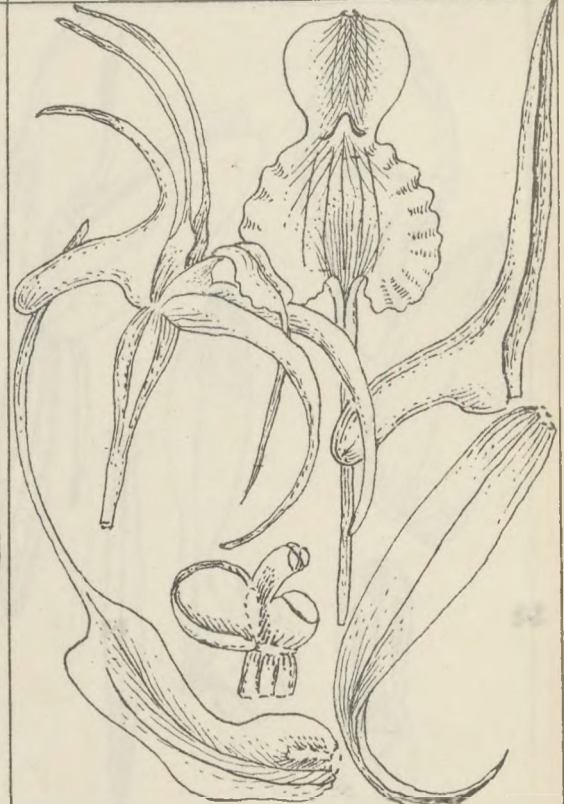

Nr. 144. *Schizodium antenniferum* Schltr.

Nr. 74 & Disa longilabris Schltr.



Nr. 148 Disa nyassana Schltr.

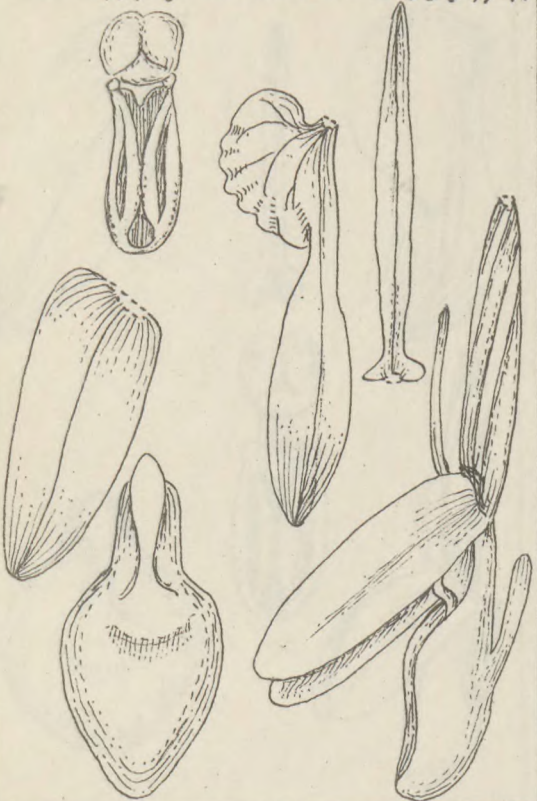

Nr. 145 Disa amblyopetala Schltr.

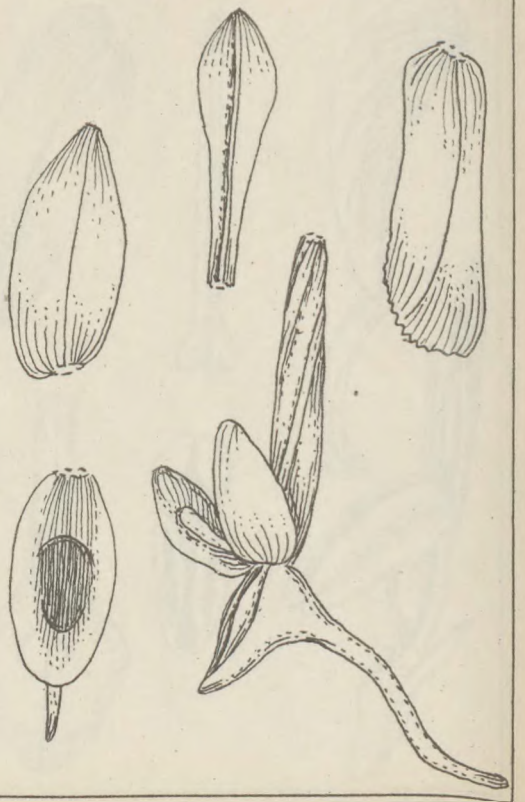

Nr. 146 Disa andringitrana Schltr.

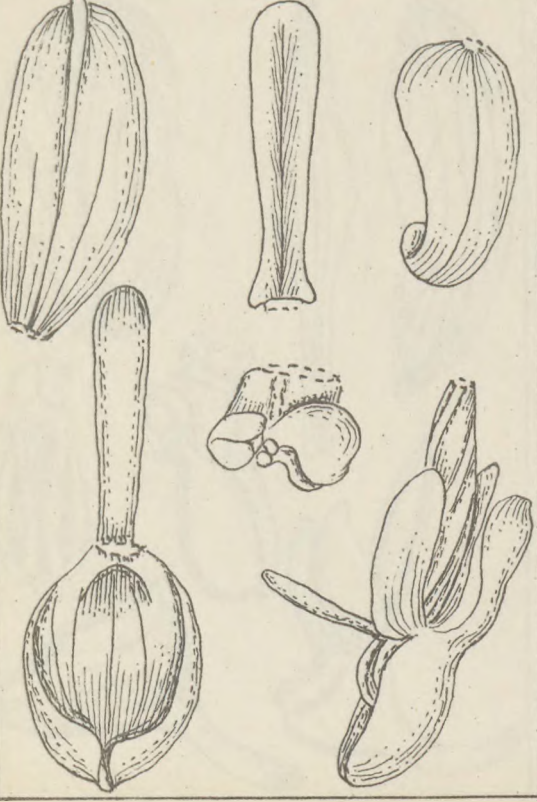

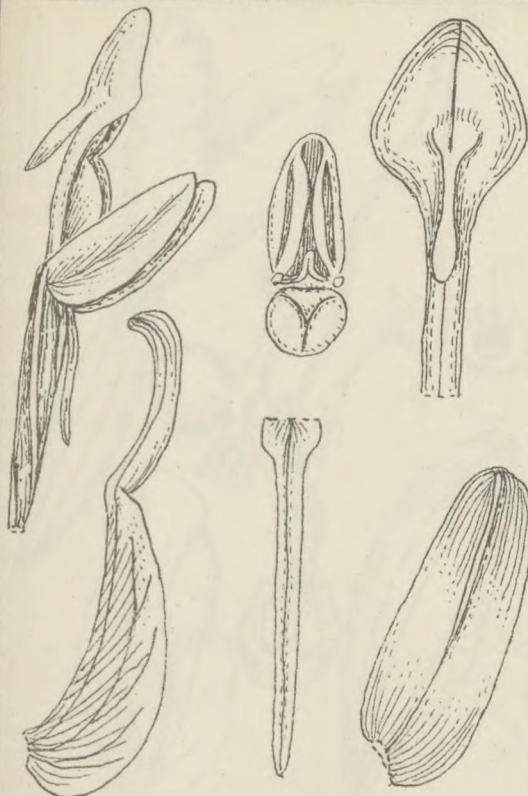

Nr.149. *Disa ornithantha* Schltr.

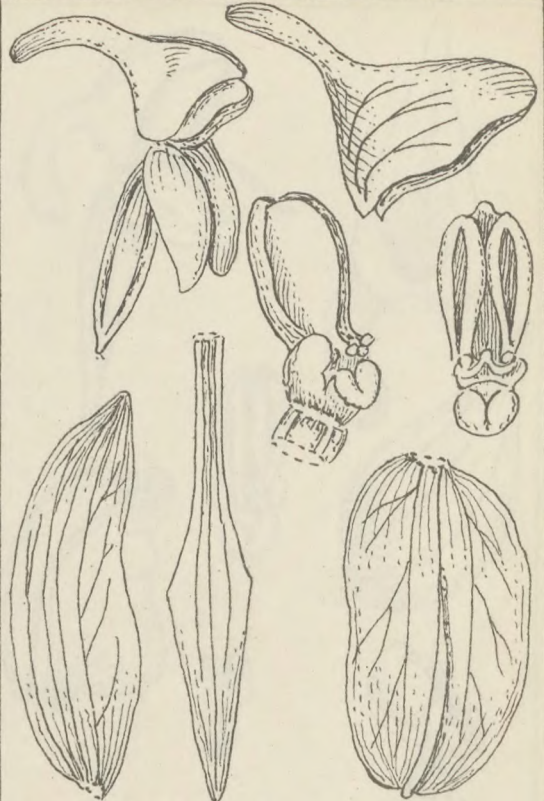

Nr.150. *Disa Perrieri* Schltr.

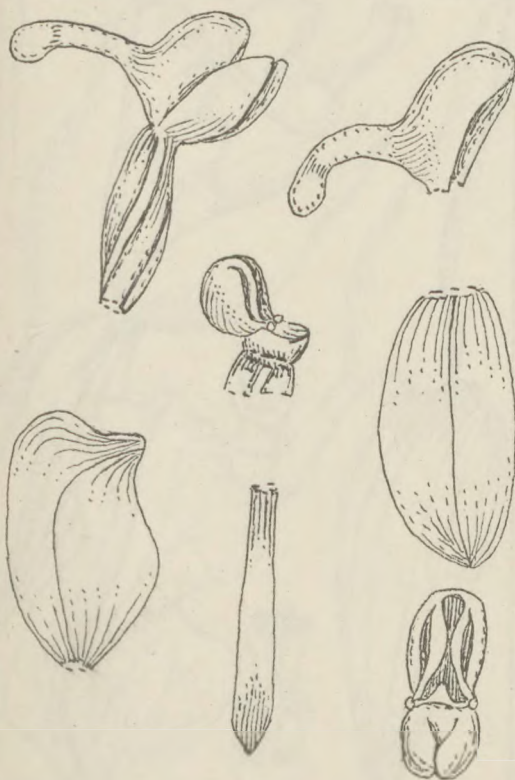

Nr.151. *Disa rungweensis* Schltr.

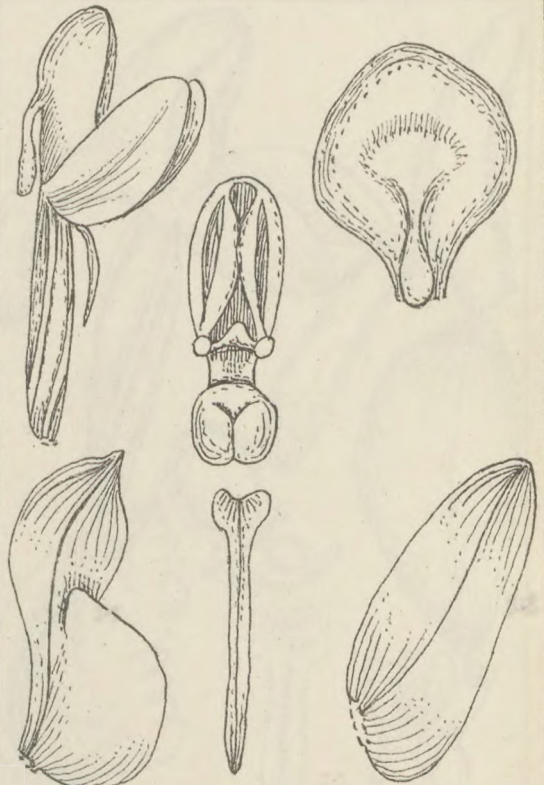

Nr.152. *Disa ukigenensis* Schltr.

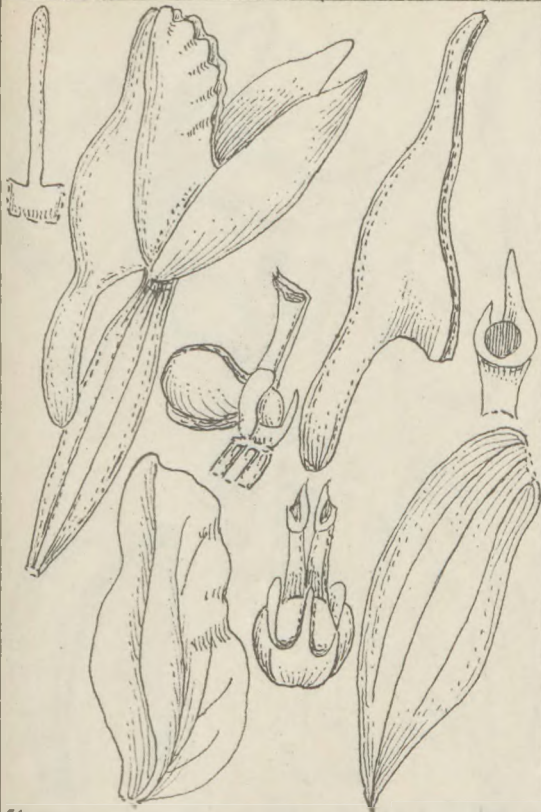

Nr. 153. *Brownlepa flavescens* Schltr.

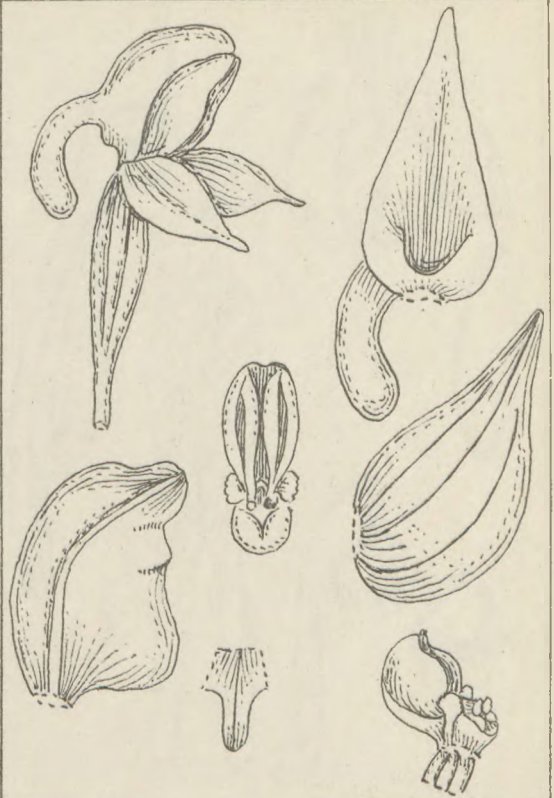

Nr. 154. *Brownlepa gracilis* Schltr.

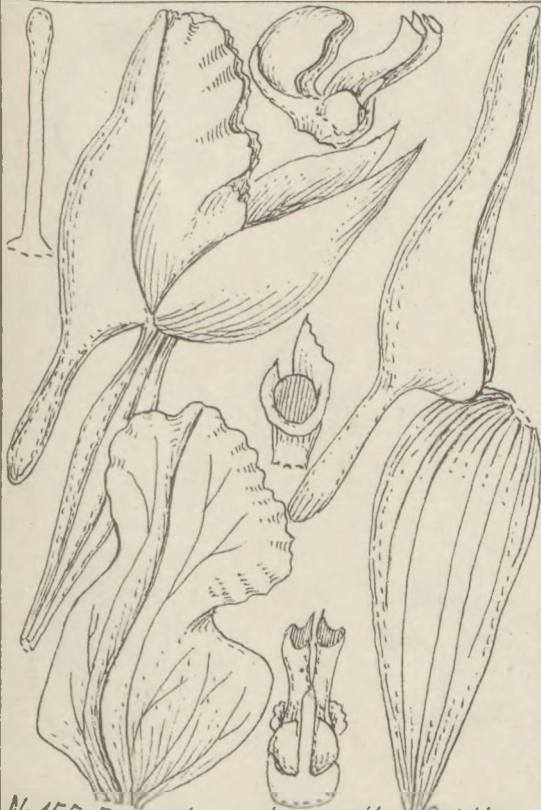

Nr. 155. *Brownlepa leucantha* Schltr.

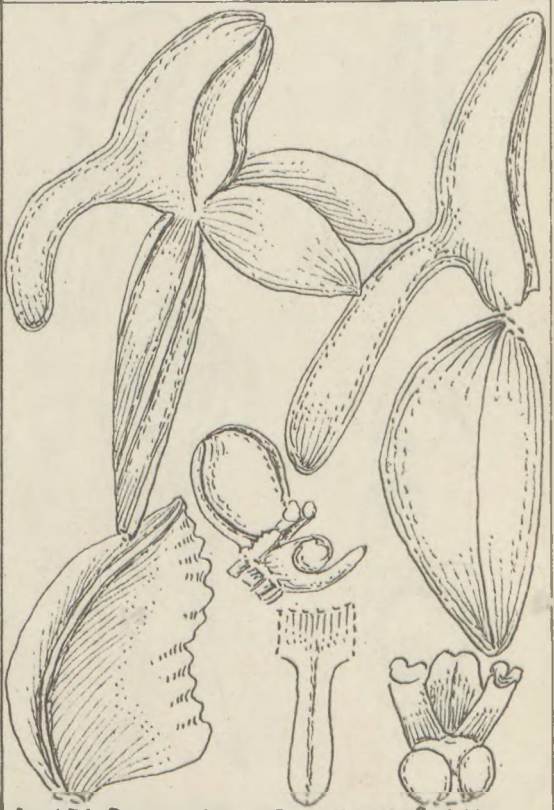

Nr. 156. *Brownlepa Perrierii* Schltr.

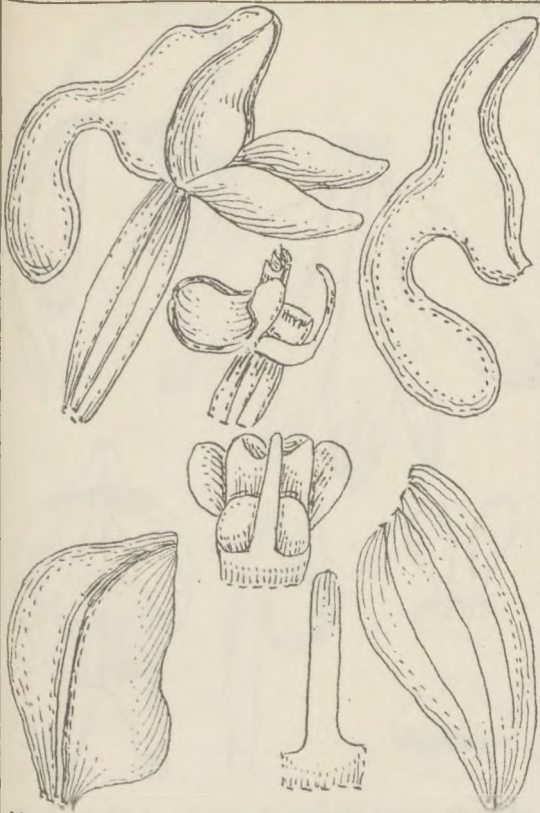

Nr. 157. *Brownlepa transvaalensis* Schltr.

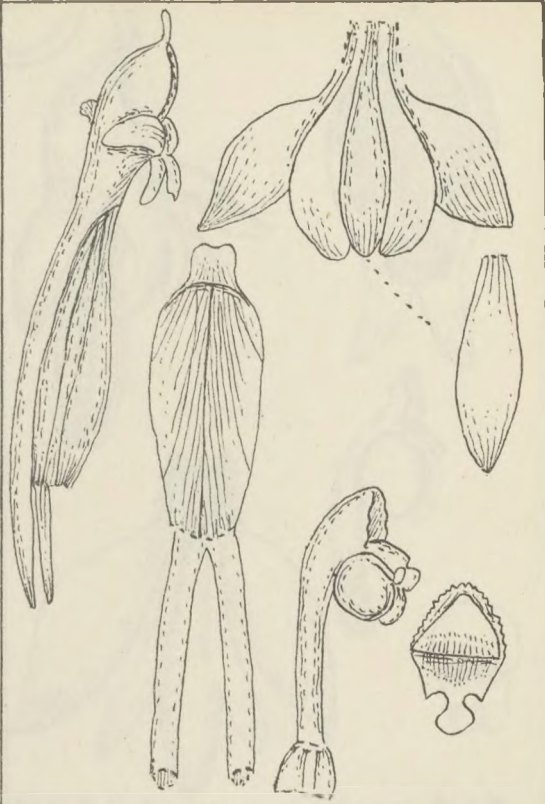

Nr. 158. *Satyrium colliferum* Schltr.

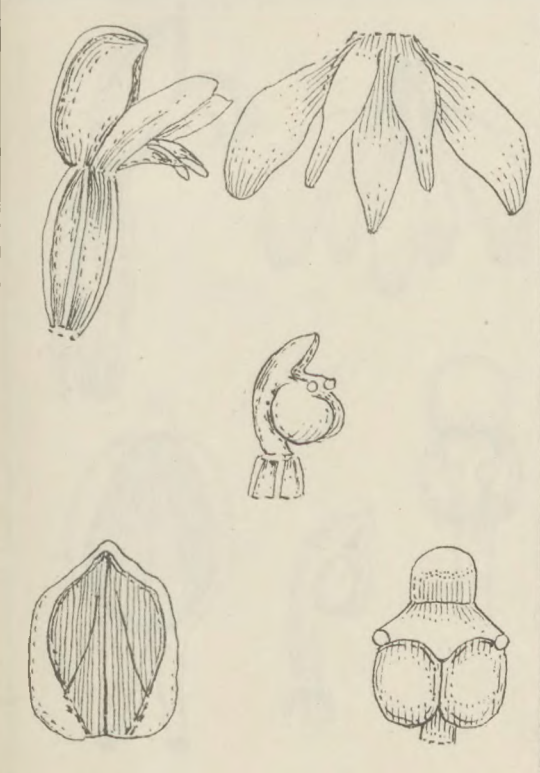

Nr. 159. *Satyrium ecalcaratum* Schltr.

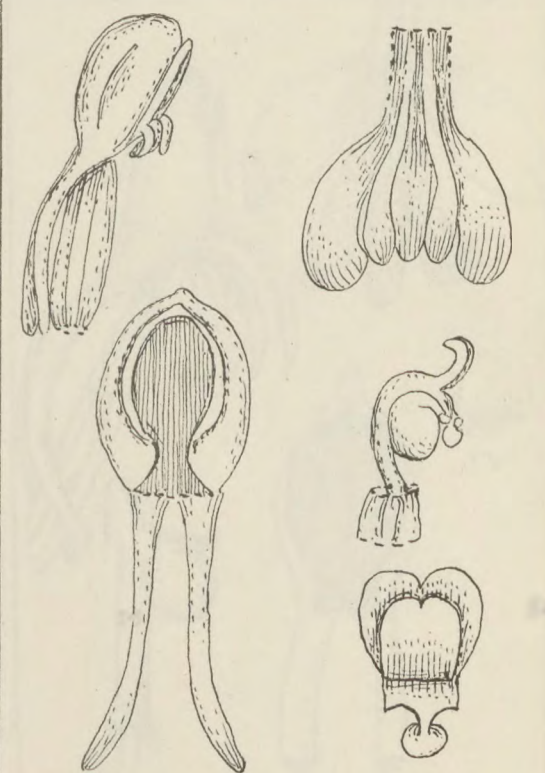

Nr. 160. *Satyrium microcorys* Schltr.

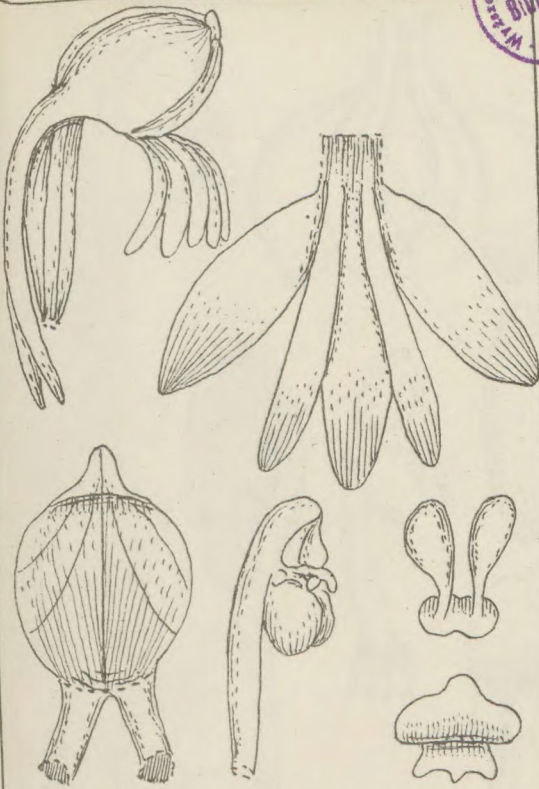

Nr.161. *Satyrium monadenum* Schltr.

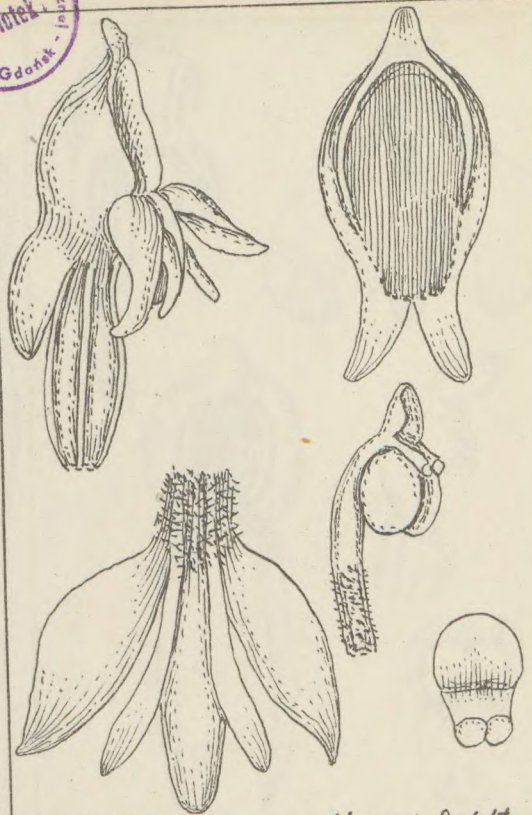

Nr.162. *Satyrium papillosum* Schltr.



Nr.163. *Satyrium papyretorum* Schltr.

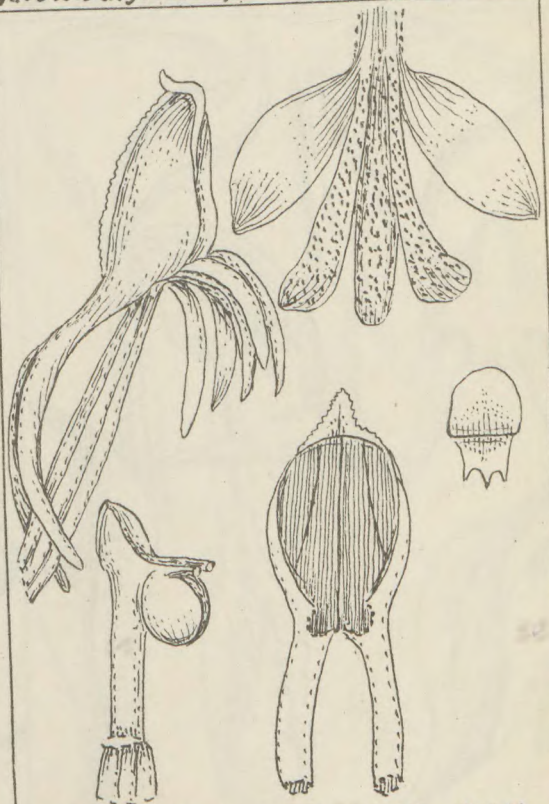

Nr.164. *Satyrium rhynganthoides* Schltr.

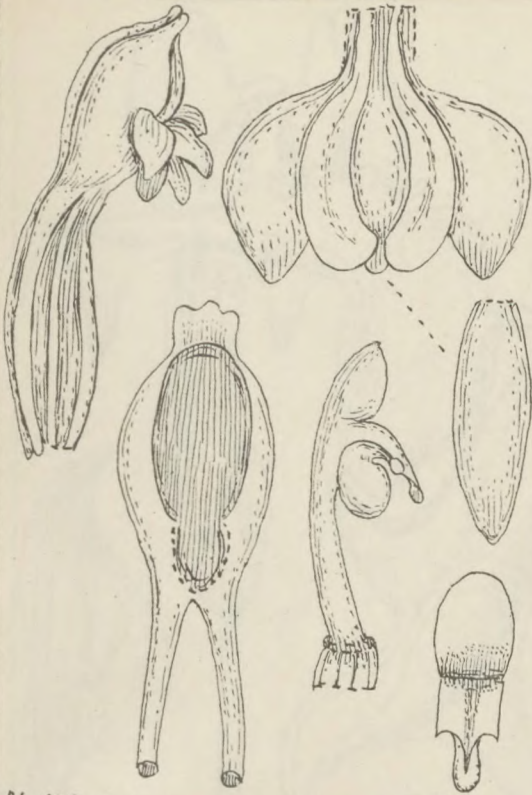

Nr.165. *Satyrium sceptrum* Schltr



Nr.166. *Satyrium sparranthum* Schltr.

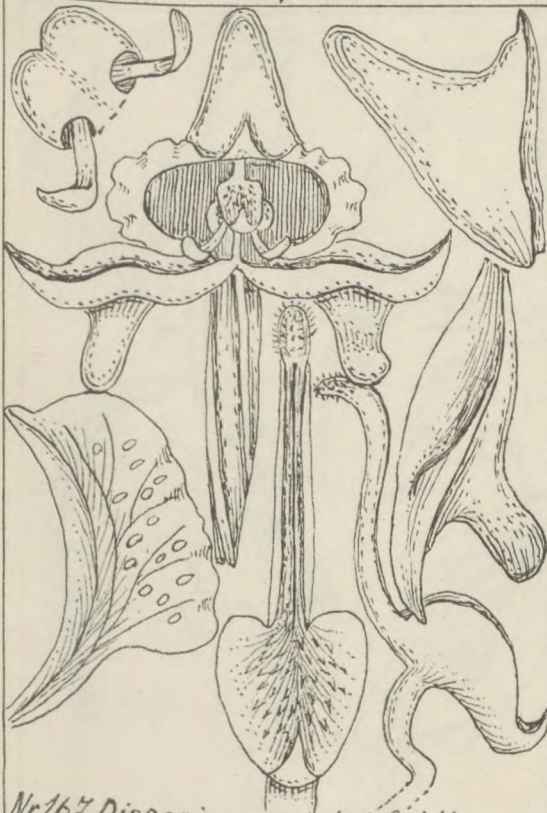

Nr.167. *Disperis amula* Schltr

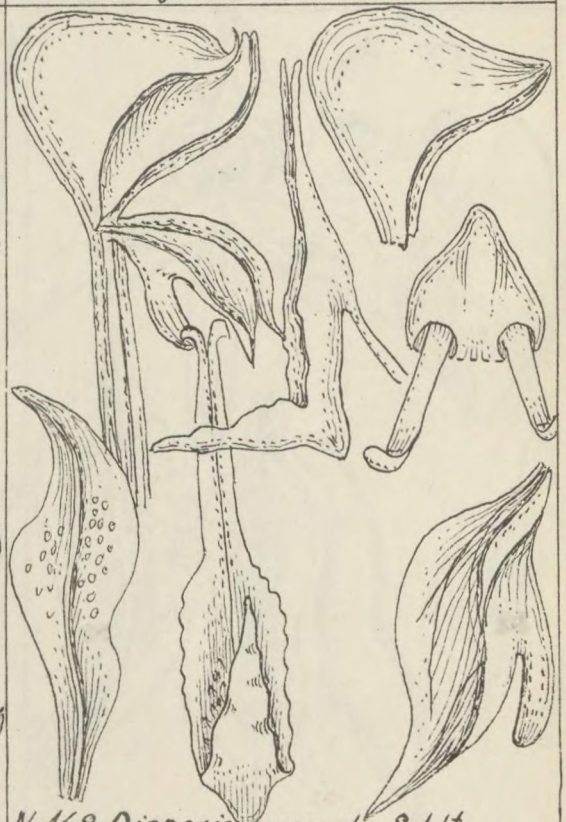

Nr.168. *Disperis anomala* Schltr.

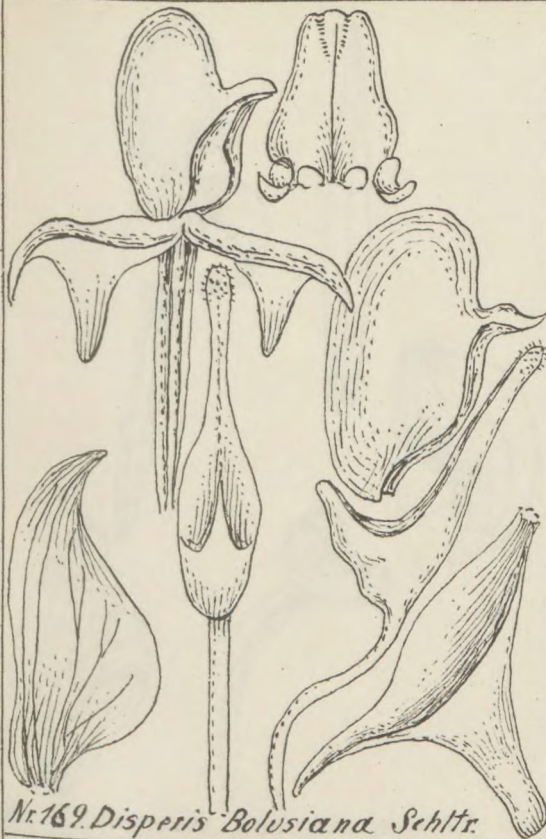

Nr. 169. *Disperis Bolusiana* Schltr.

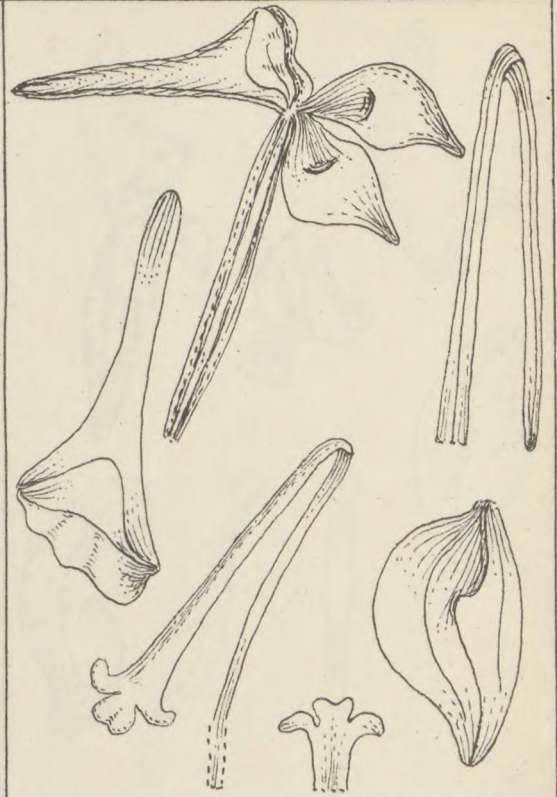

Nr. 170. *Disperis centrocoris* Schltr.

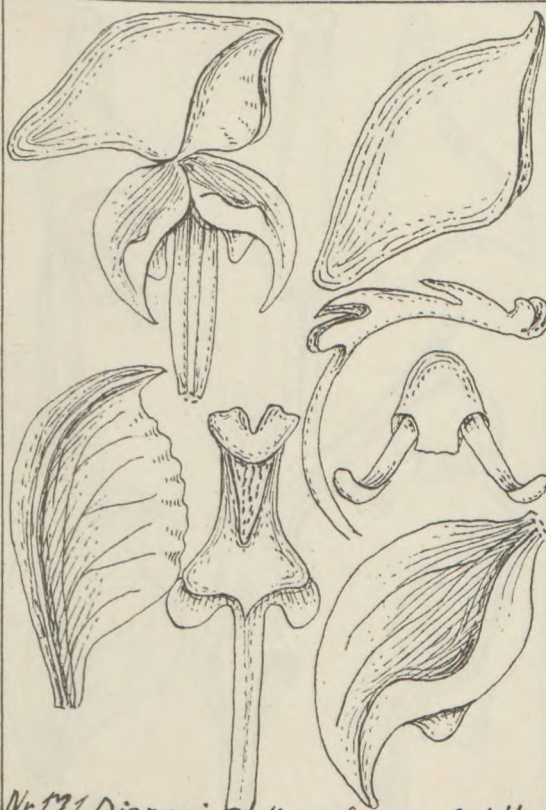

Nr. 171. *Disperis disaeformis* Schltr.

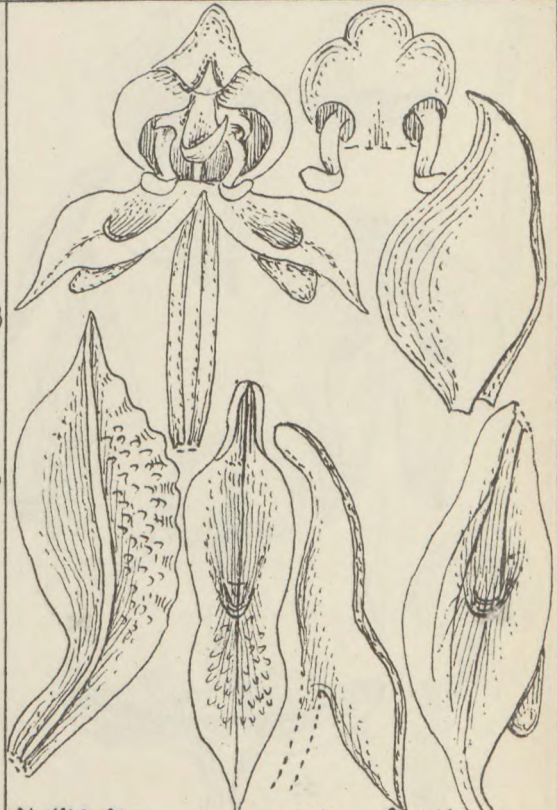

Nr. 172. *Disperis gracilis* Schltr.

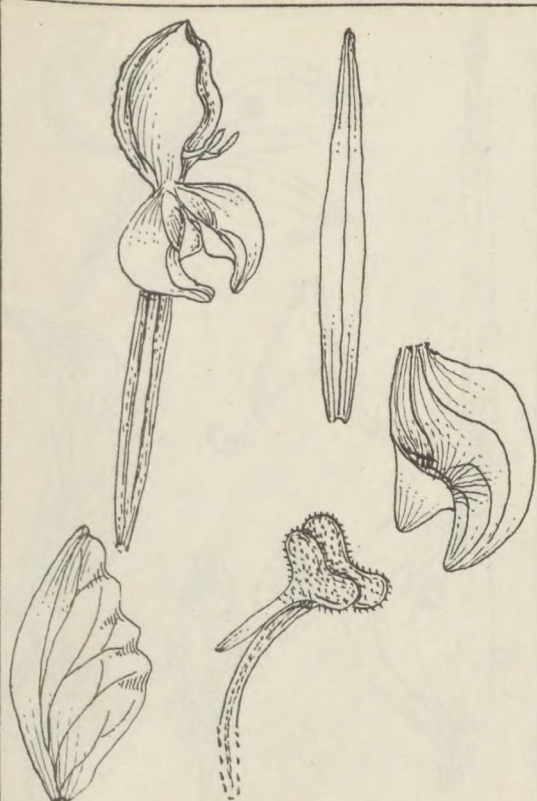

Nr. 173. *Disperis leuconeura* Schltr.

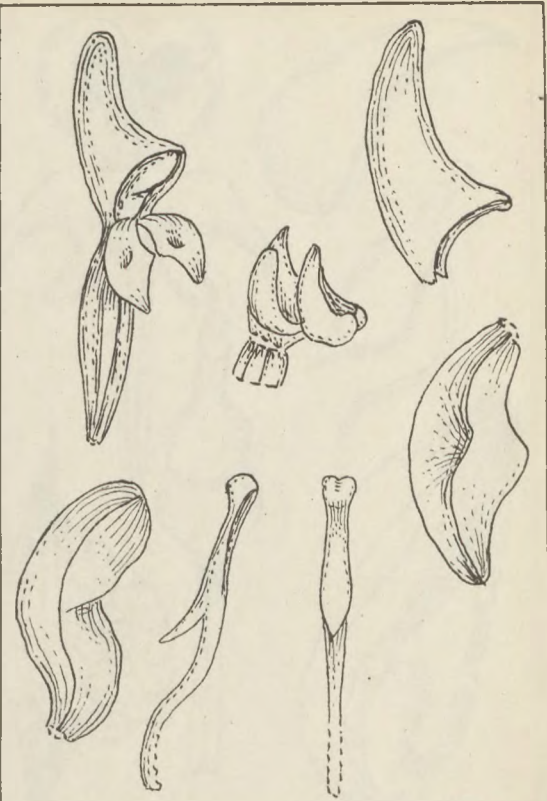

Nr. 174. *Disperis parvifolia* Schltr.

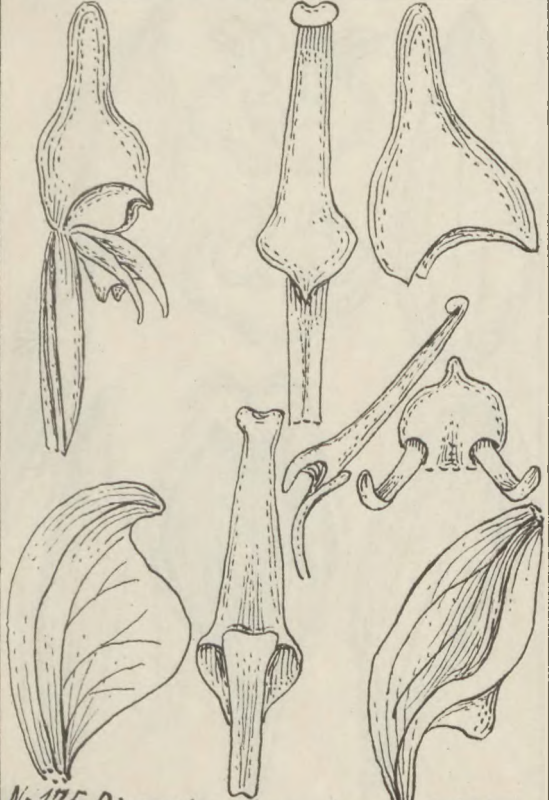

Nr. 175. *Disperis stenoglossa* Schltr.

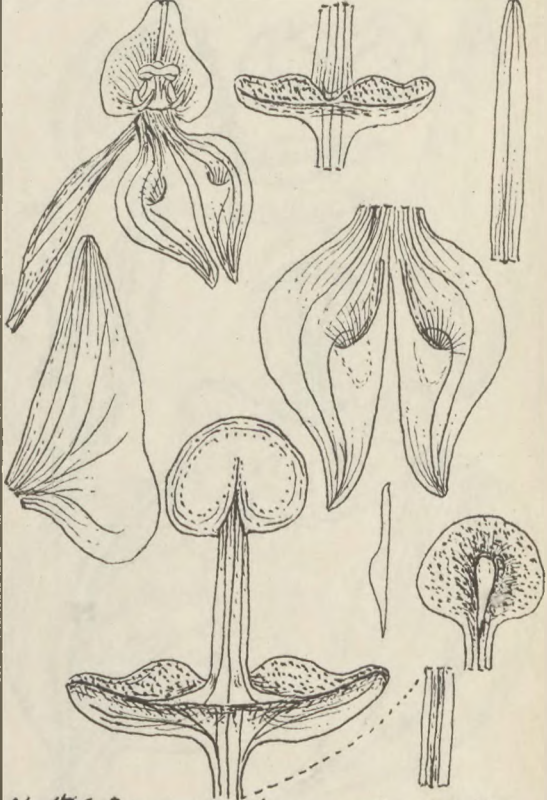

Nr. 176. *Disperis togoensis* Schltr.

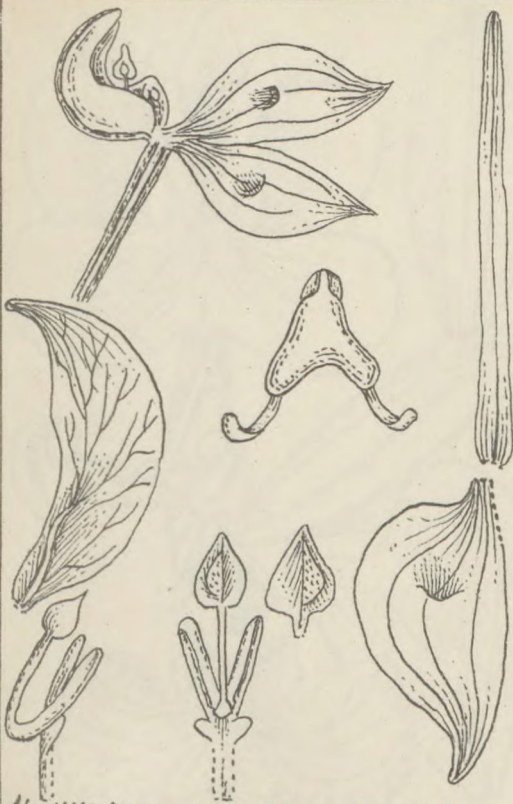

Nr. 177. *Disperis Stolzii* Schltr.

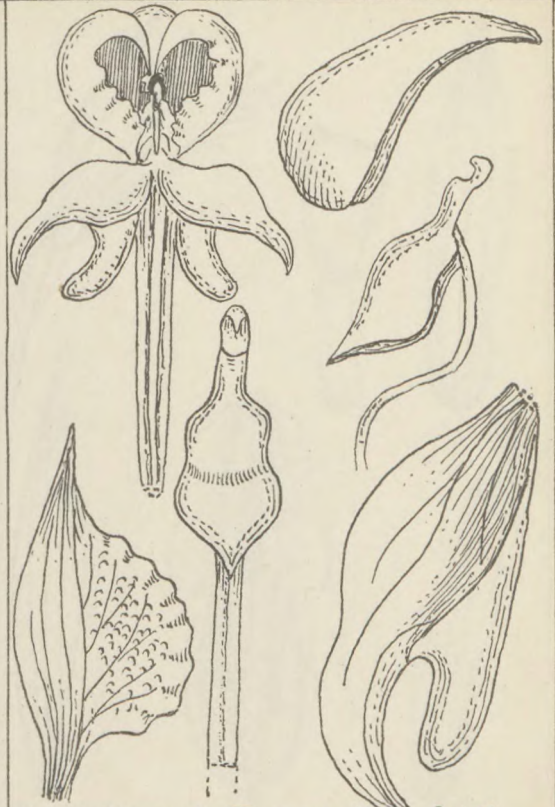

Nr. 178. *Disperis Thornecroftii* Schltr.

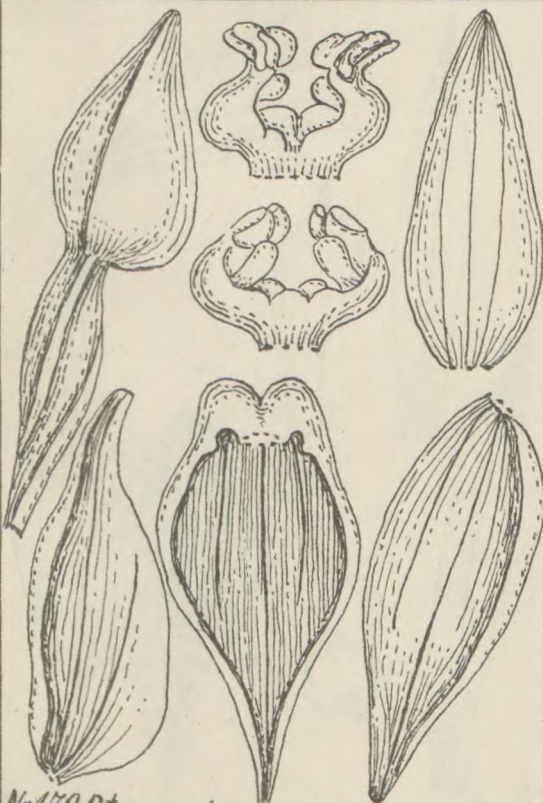

Nr. 179. *Pterygodium cleistogamum* Schltr.

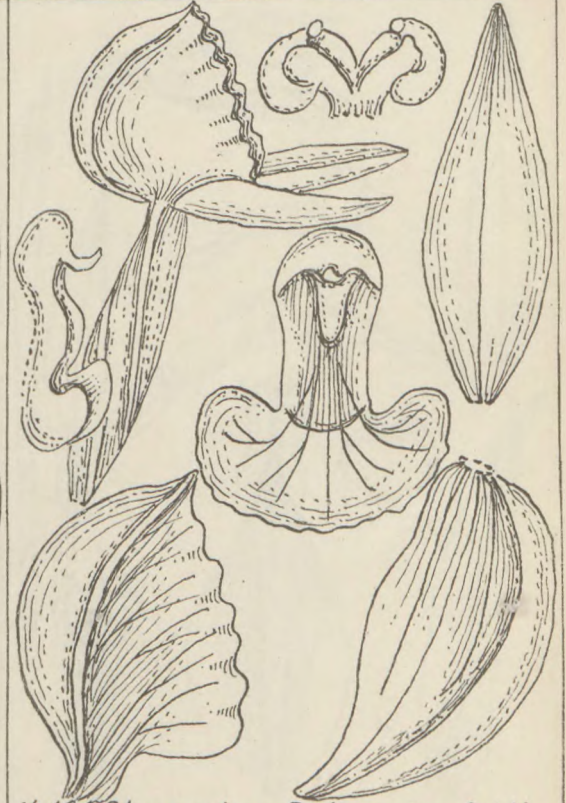

Nr. 180. *Pterygodium Patersoniae* Schltr.

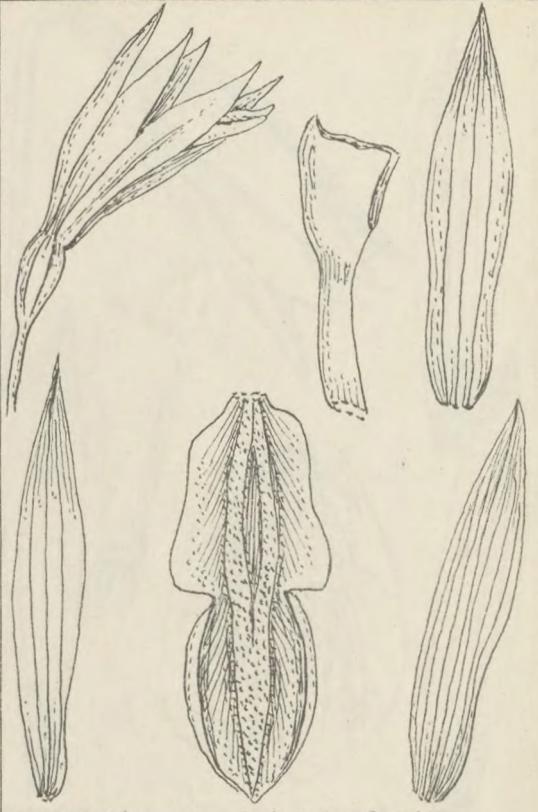

Nr. 181. *Pterogodium Pentherianum* Schltr.

Nr. 182. *Nervilia Adolphi* Schltr.

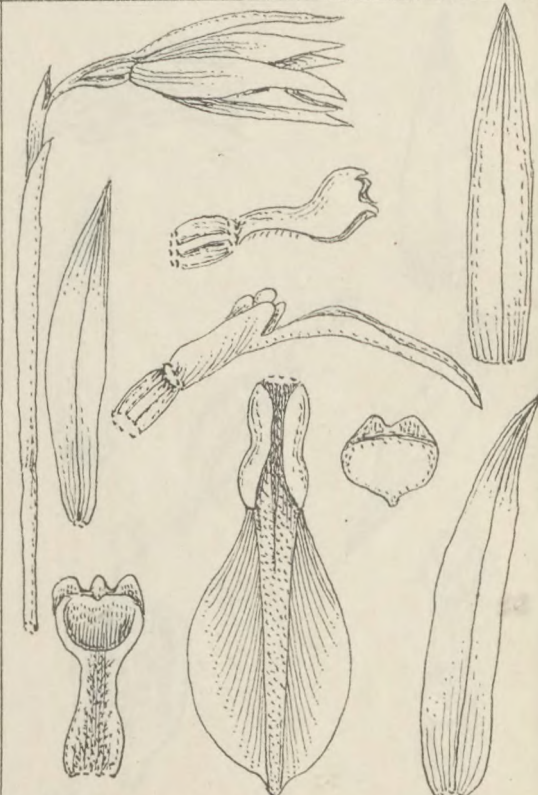

Nr. 183. *Nervilia diantha* Schltr.

Nr. 184. *Nervilia Fürstenbergiana* Schltr.

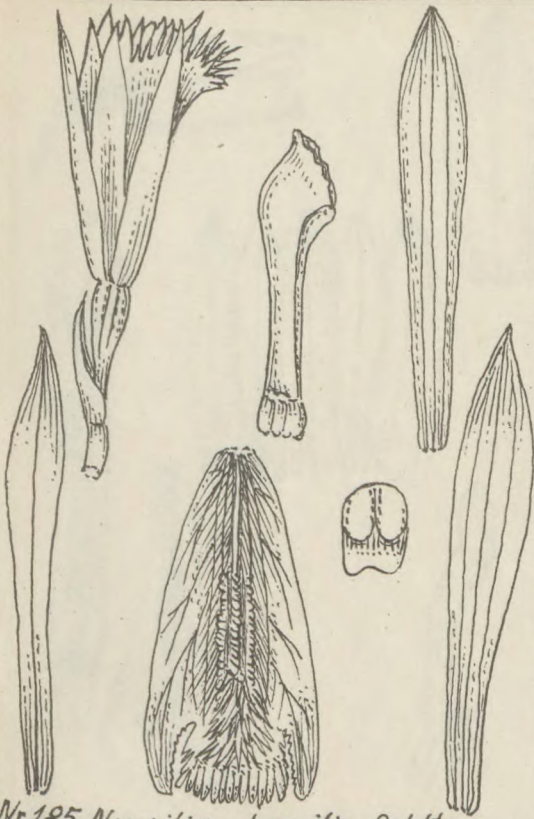

Nr.185. *Nervilia humilis* Schltr.

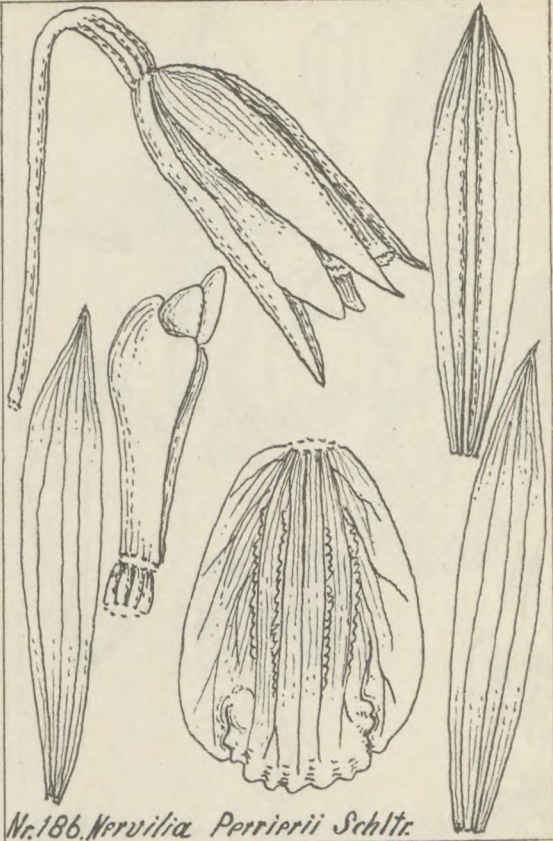

Nr.186. *Nervilia Perrierii* Schltr.

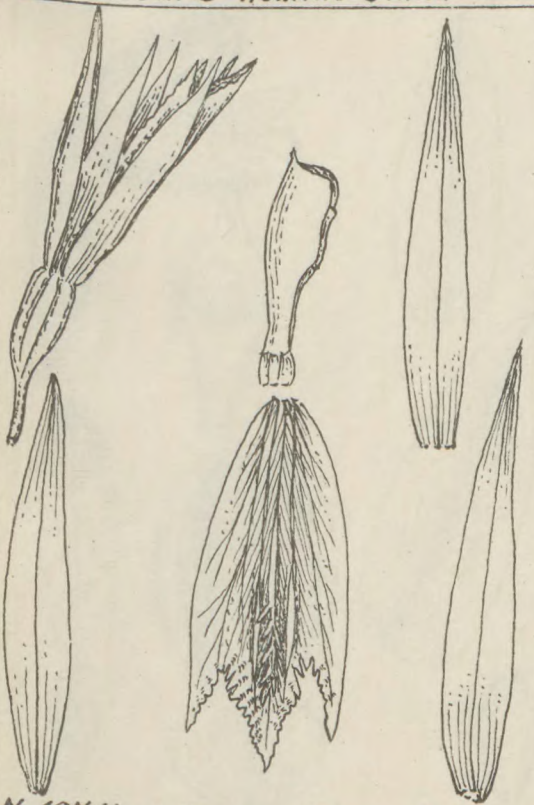

Nr.187. *Nervilia reniformis* Schltr.

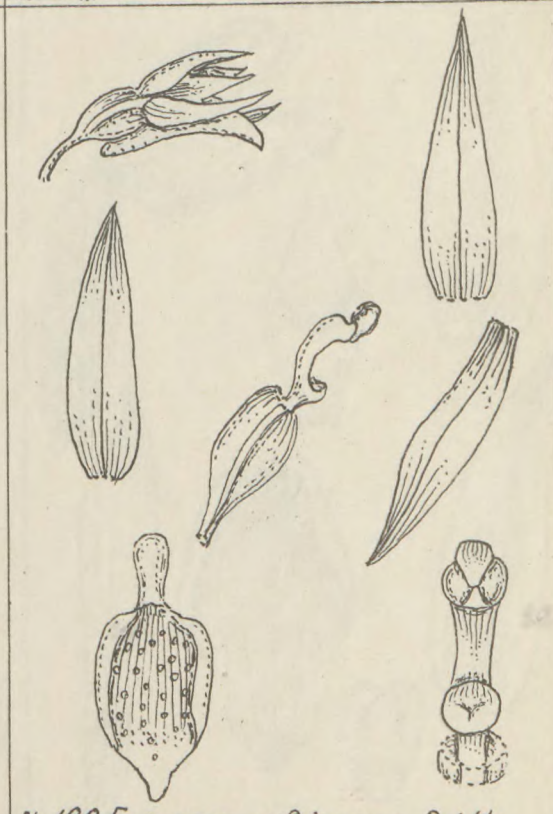

Nr.188. *Epipogon africanus* Schltr.

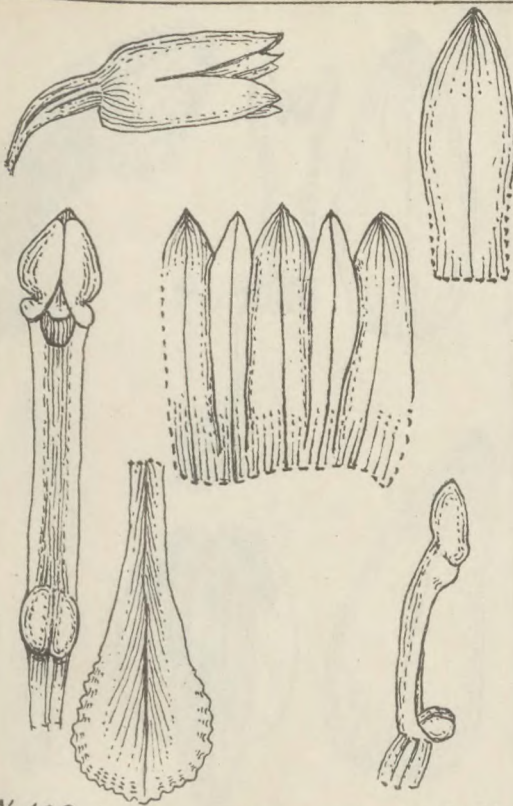

Nr. 189. *Auxopus kamerunensis* Schltr.



Nr. 190. *Goodyera Afzelii* Schltr.



Nr. 191. *Goodyera flaccida* Schltr.



Nr. 192. *Goodyera humicola* Schltr.

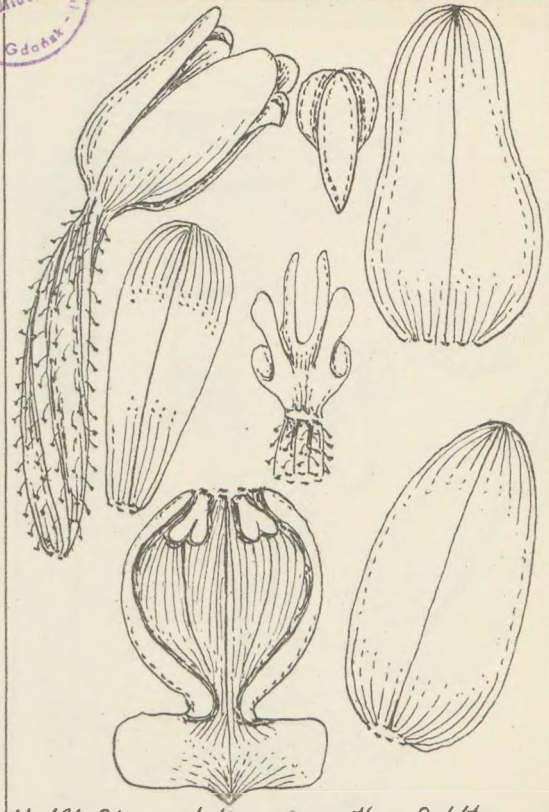
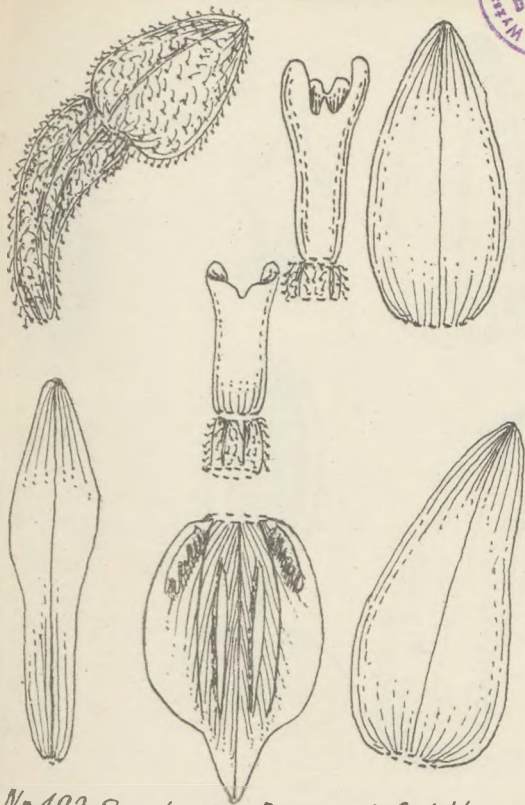

Nr. 193. *Soodyera Perrieri* Schltr.

Nr. 194. *Cheirostylis micrantha* Schltr.

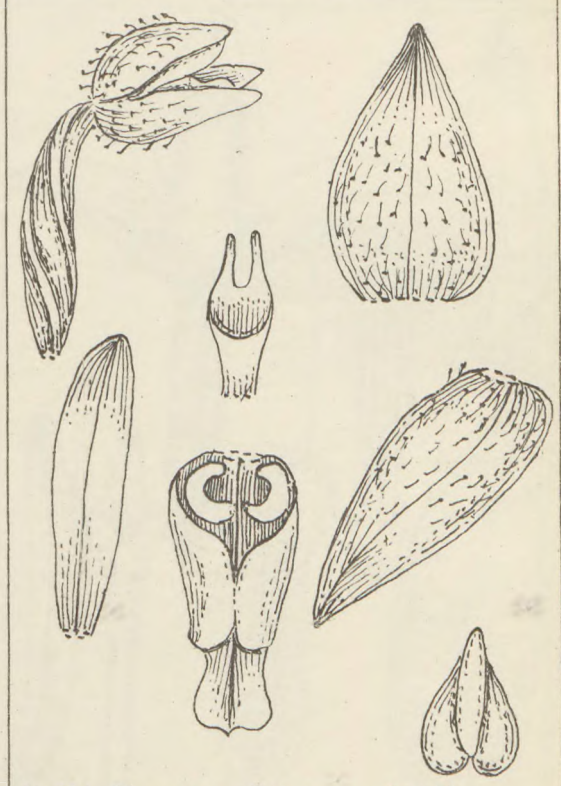
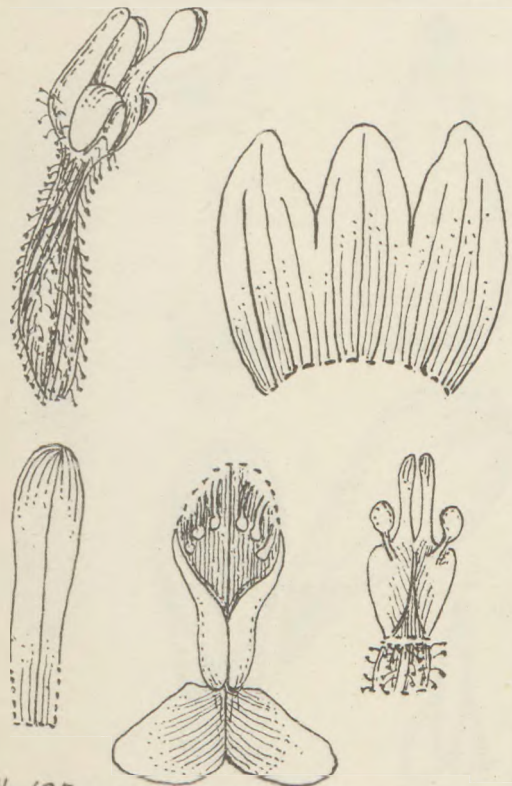

Nr. 195. *Cheirostylis sarcopus* Schltr.

Nr. 196. *Leuxine Gilgiana* Schltr.

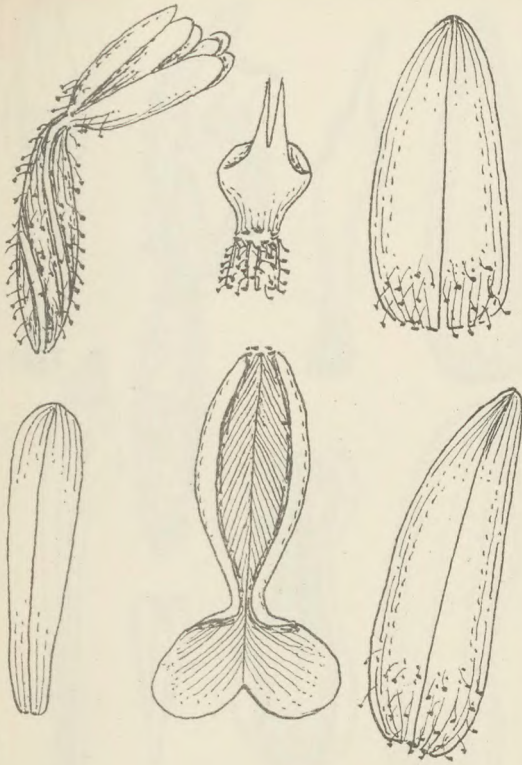

Nr.197. *Zeuxine gymnochiloides* Schltr.

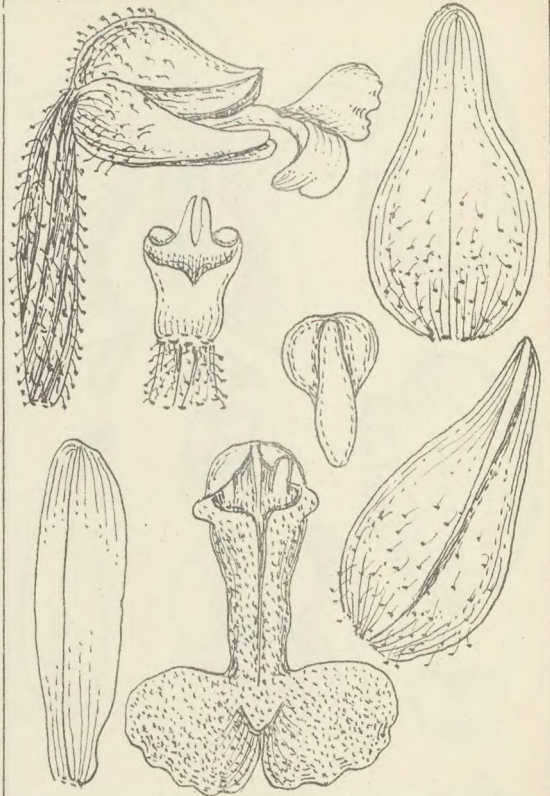

Nr.198. *Zeuxine madagascariensis* Schltr.



Nr.199. *Zeuxine Stammleri* Schltr.



Nr.200. *Platylepis margaritifera* Schltr.

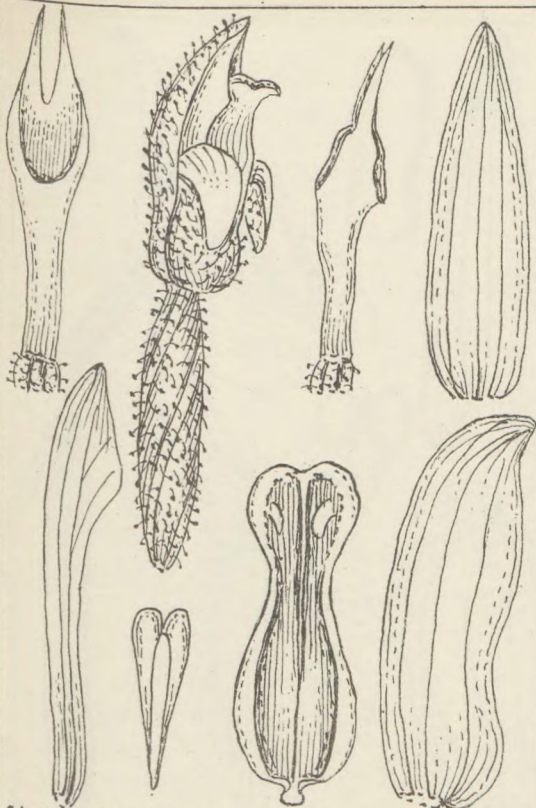

Nr.201. *Platylepis nyassana* Schltr.

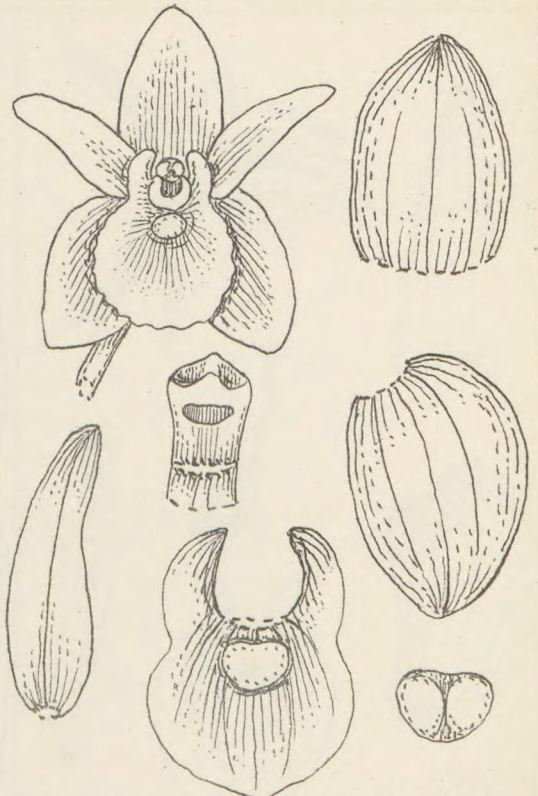

Nr.202. *Microstylis physuroides* Schltr.

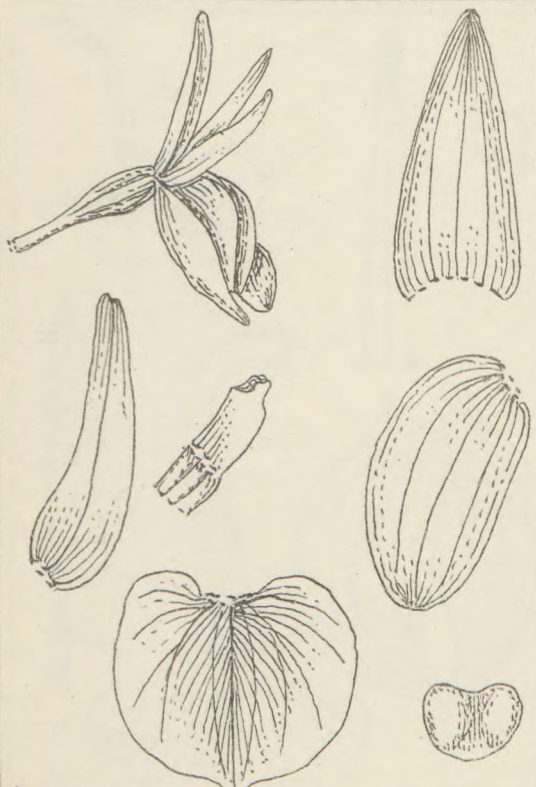

Nr.203. *Microstylis Stolzii* Schltr.

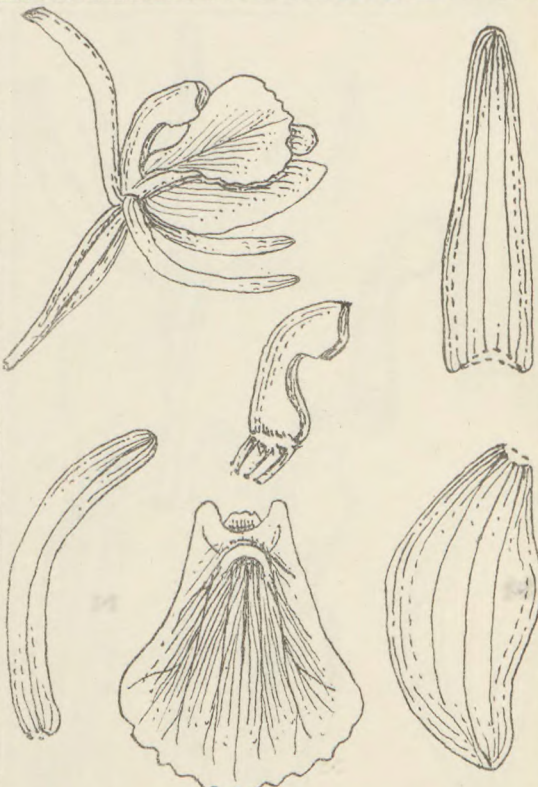

Nr.204. *Liparis andringitrana* Schltr.

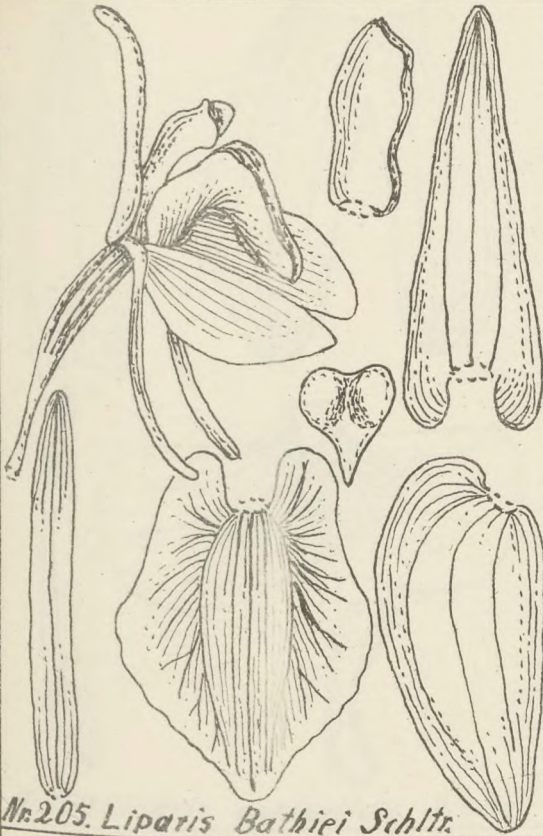

Nr. 205. *Liparis Bathiei* Schltr.

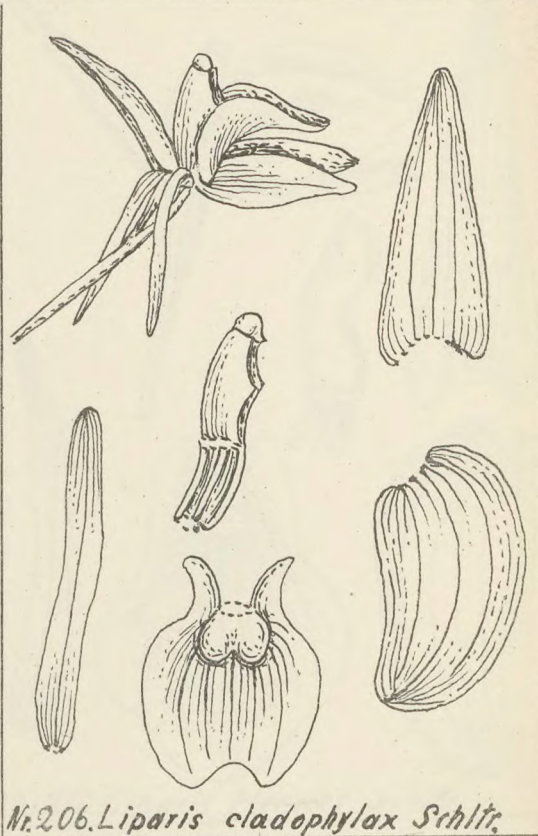

Nr. 206. *Liparis cladophylax* Schltr.

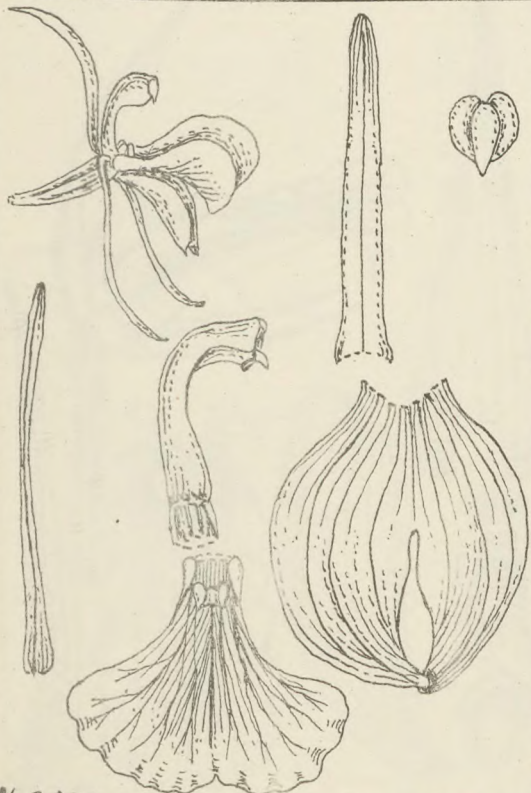

Nr. 207. *Liparis Deistelii* Schltr.

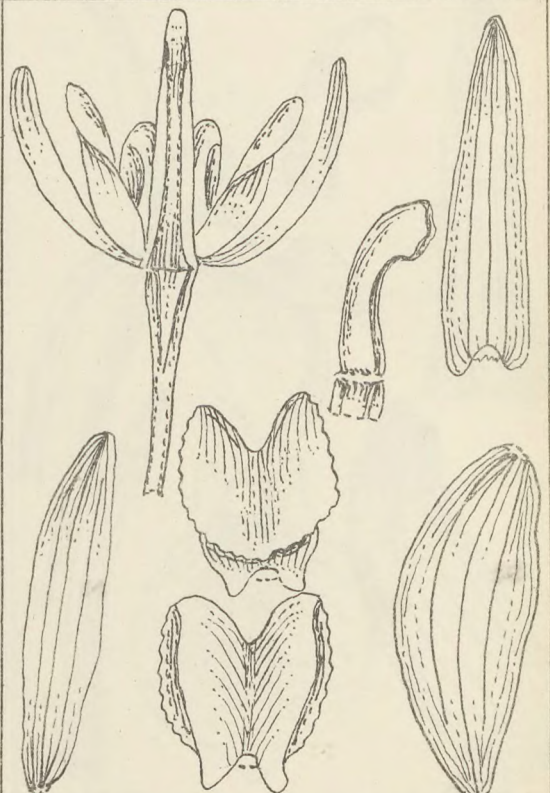

Nr. 208. *Liparis densa* Schltr.

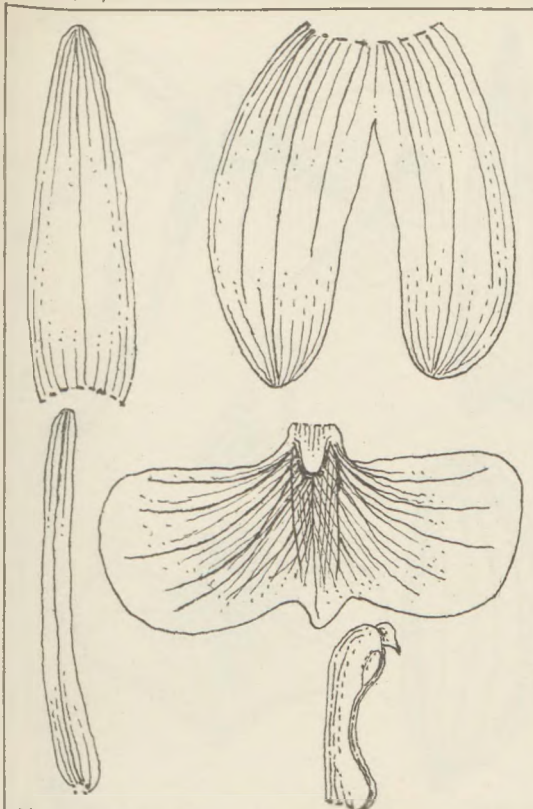

Nr.209. *Liparis goodyeroides* Schltr.



Nr.210. *Liparis Henrici* Schltr.



Nr.211. *Liparis Hildebrandtiana* Schltr.

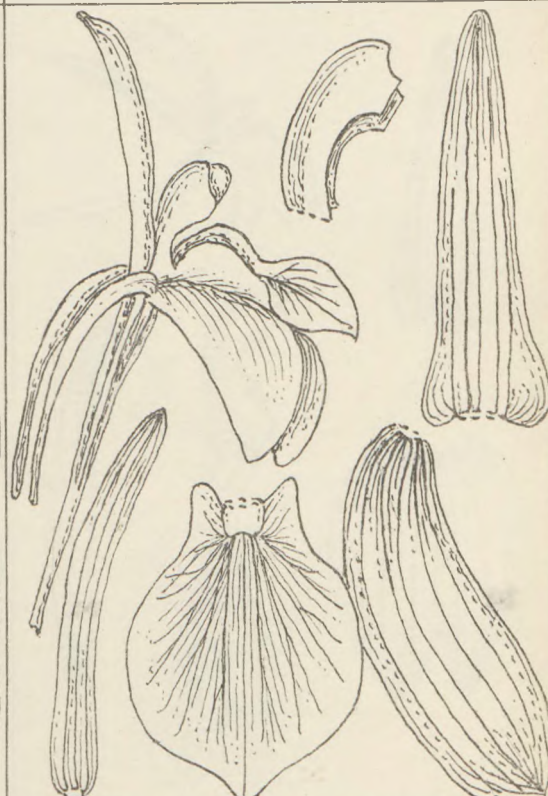

Nr.212. *Liparis imerinensis* Schltr.

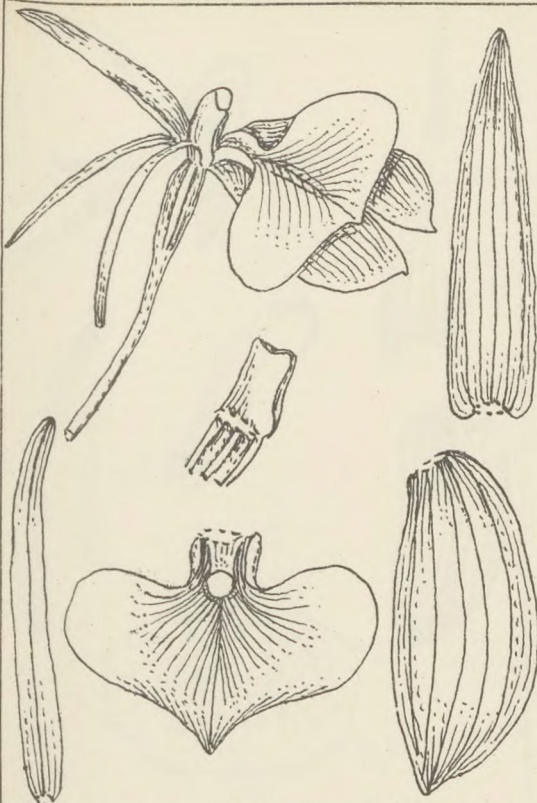

Nr. 213. *Liparis Jumelleana* Schltr.

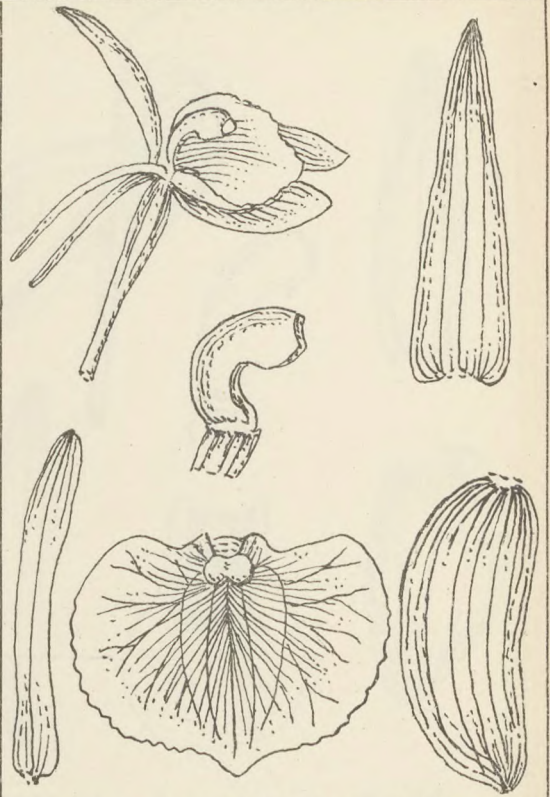

Nr. 214. *Liparis latilabris* Schltr.



Nr. 215. *Liparis listeroides* Schltr.

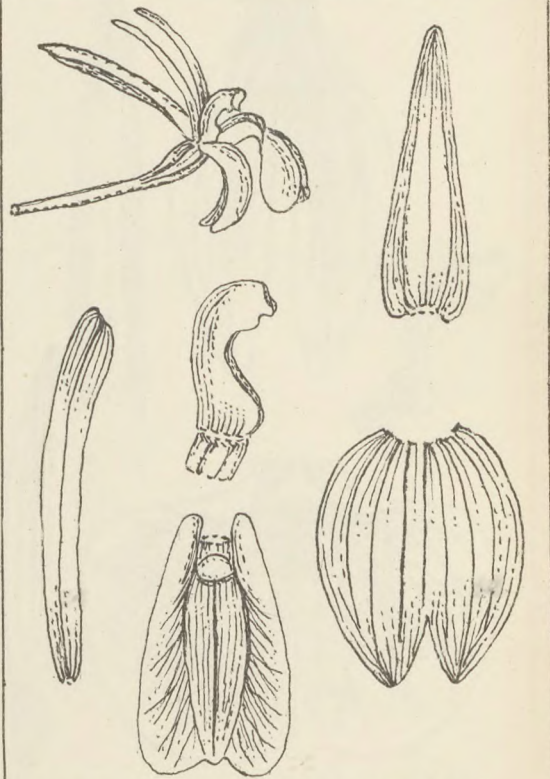

Nr. 216. *Liparis mulindana* Schltr.

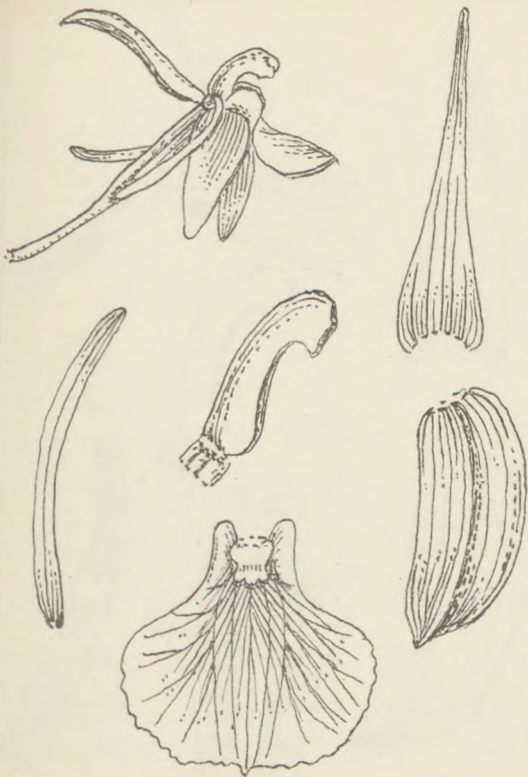

Nr. 217. *Liparis neglecta* Schltr.

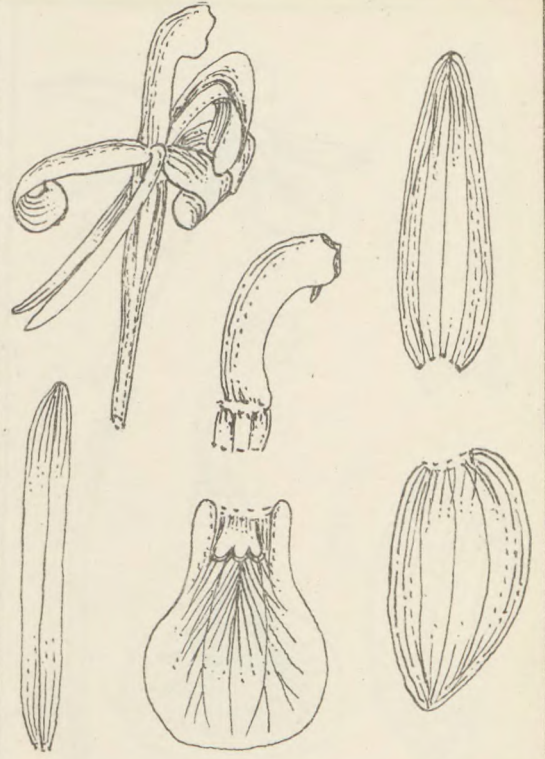

Nr. 218. *Liparis nyassana* Schltr.

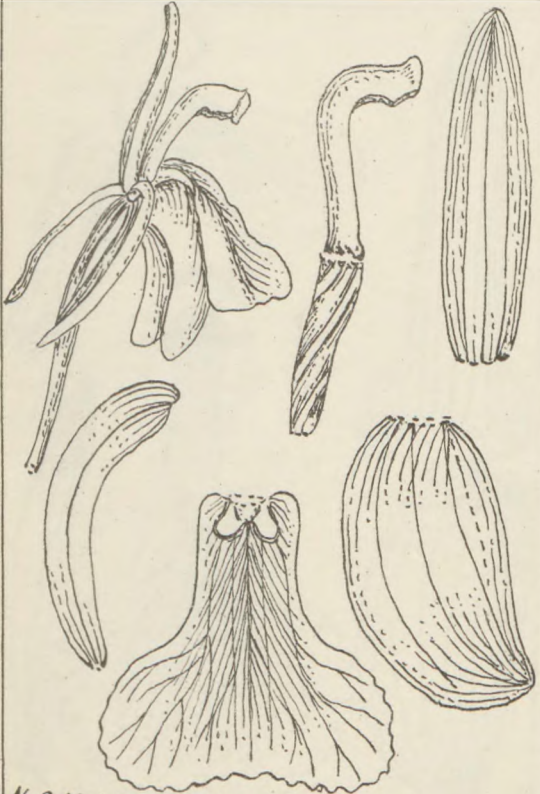

Nr. 219. *Liparis Perrieri* Schltr.

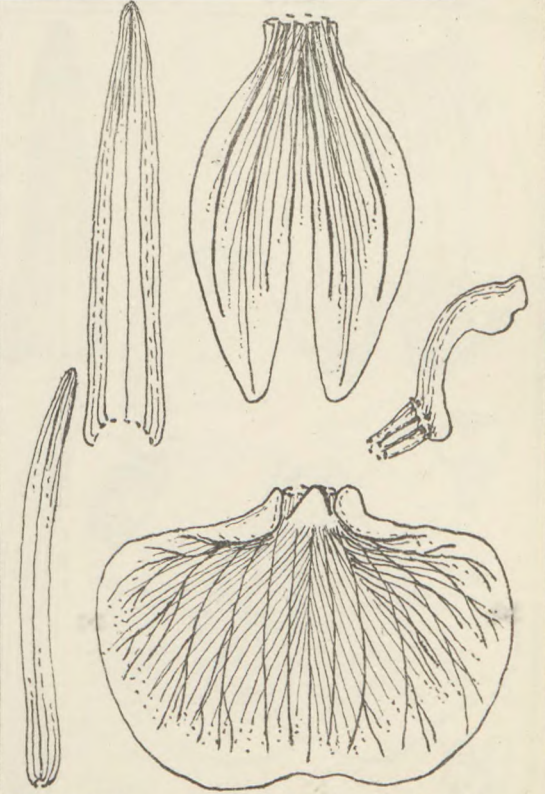

Nr. 220. *Liparis platyglossa* Schltr.

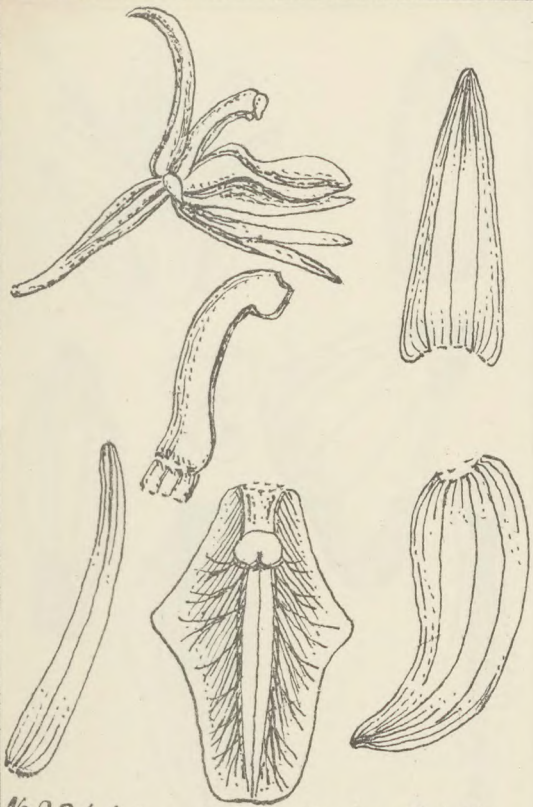

Nr. 221. *Liparis rupicola* Schltr.

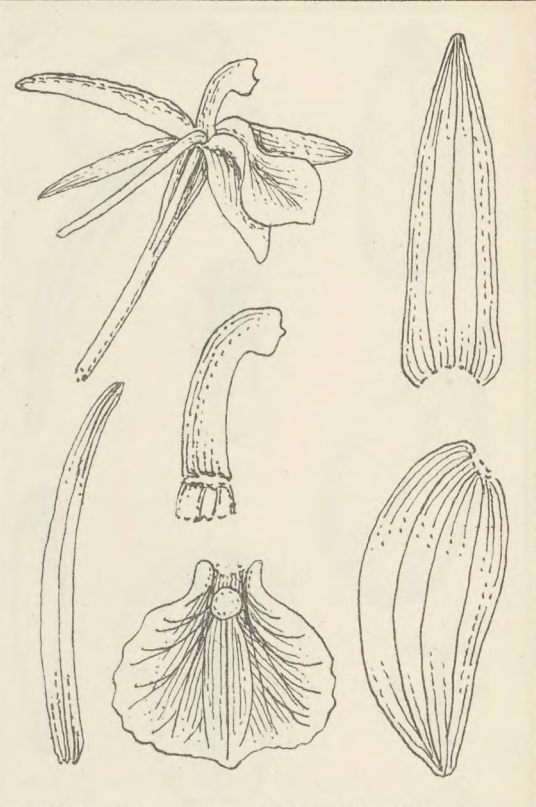

Nr. 222. *Liparis Stolzii* Schltr.



Nr. 223. *Liparis verecunda* Schltr.

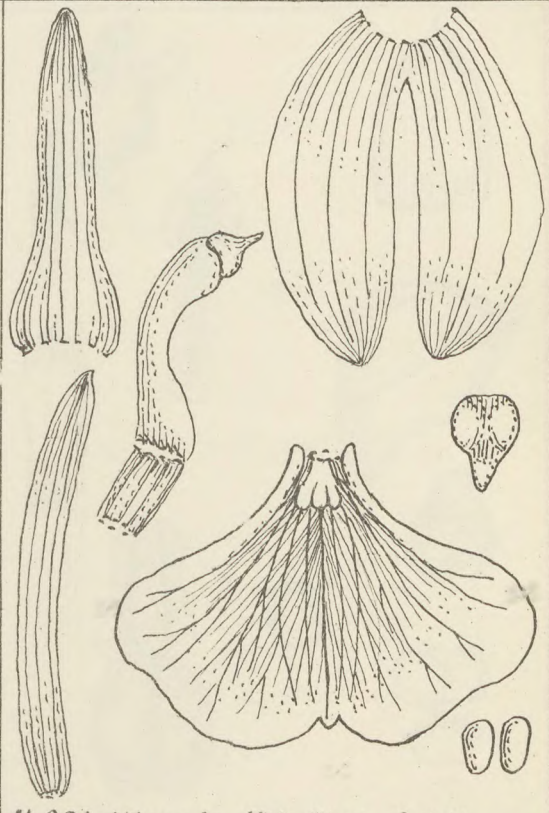

Nr. 224. *Liparis Winkleri* Schltr.

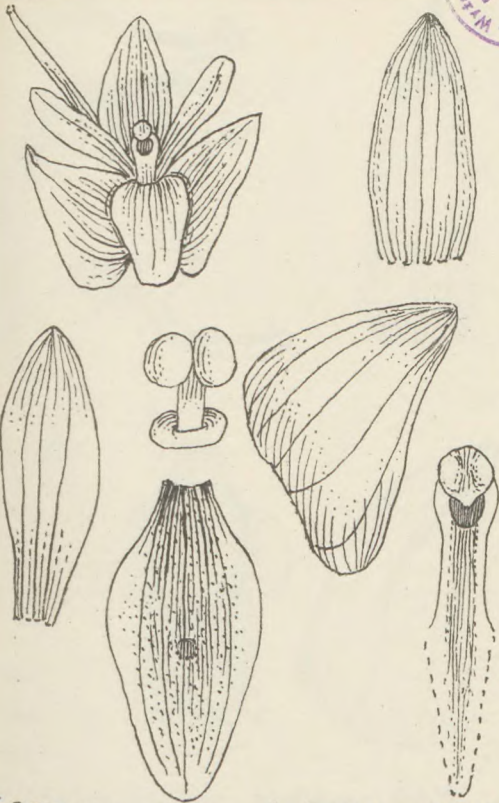

Nr. 225. *Polystachya holochila* Schltr.

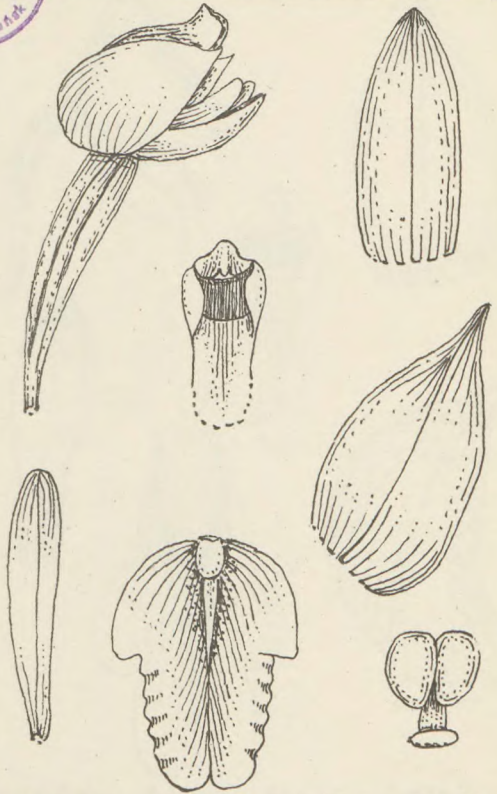

Nr. 226. *Polystachya aurantiaca* Schltr.

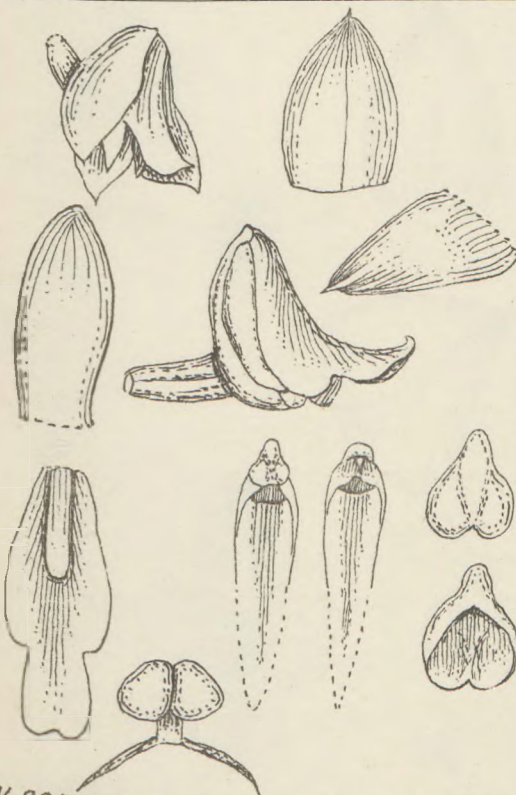

Nr. 227. *Polystachya crassifolia* Schltr.

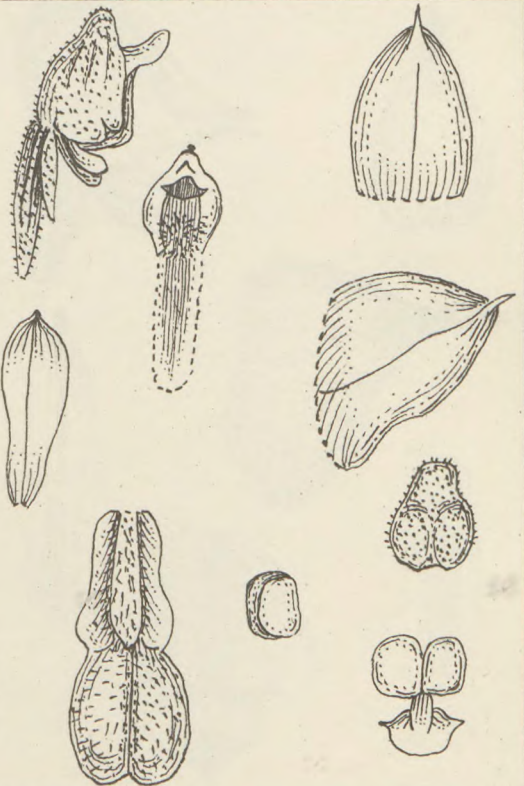

Nr. 228. *Polystachya fulvilabia* Schltr.

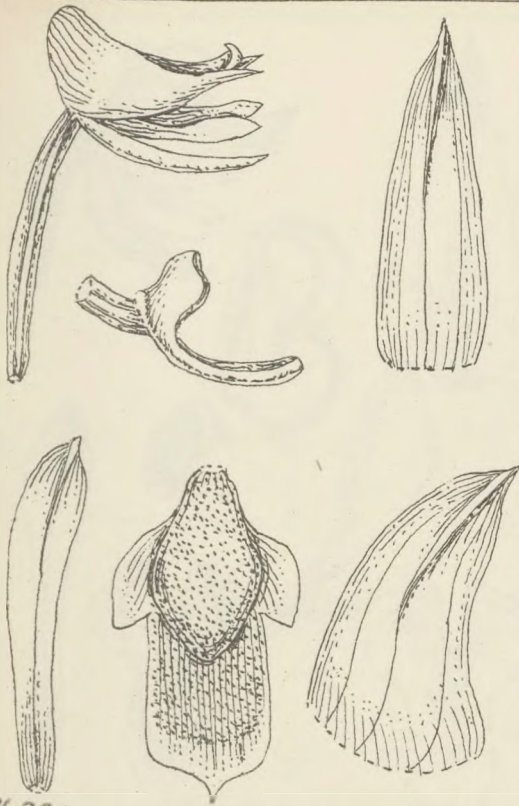

Nr. 229. *Polystachya Heckiana* Schltr.

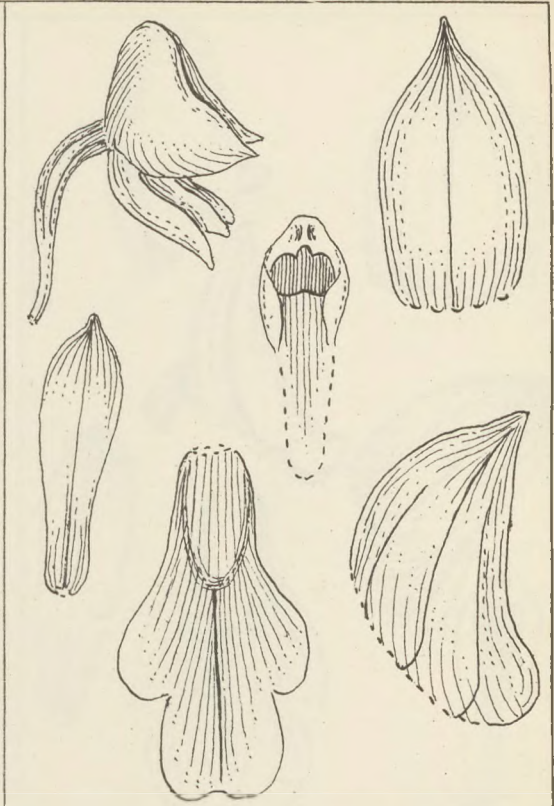

Nr. 230. *Polystachya Henrici* Schltr.

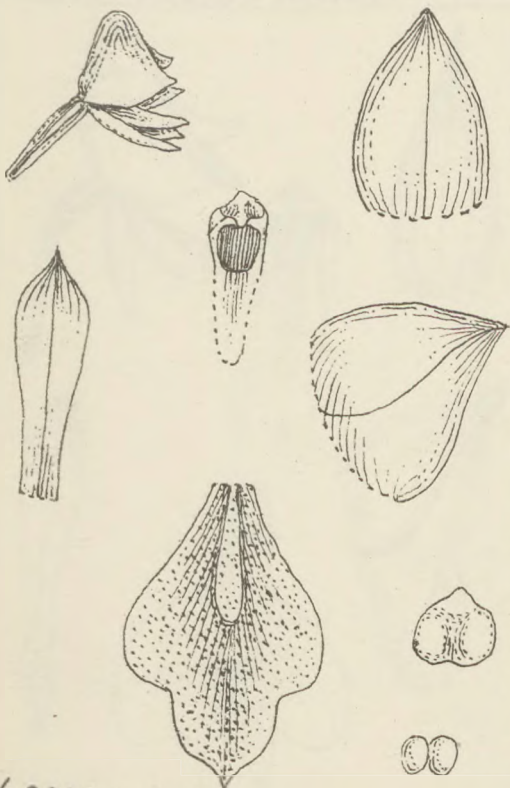

Nr. 231. *Polystachya Kerstingii* Schltr.

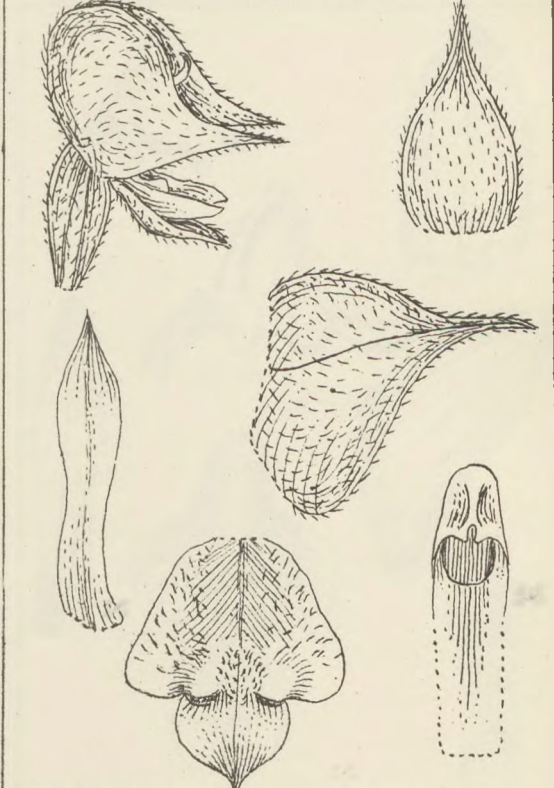

Nr. 232. *Polystachya Kiessleri* Schltr.



Nr. 233. *Polystachya malilaensis* Schltr.

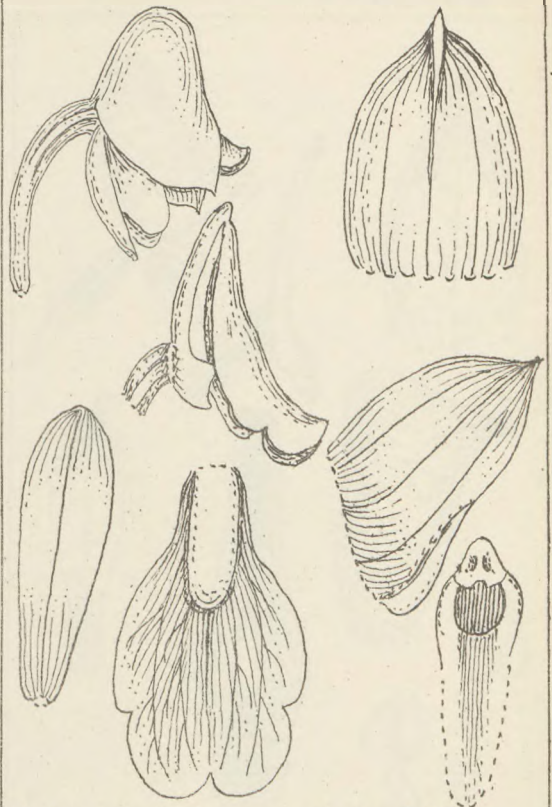

Nr. 234. *Polystachya monophylla* Schltr.



Nr. 235. *Polystachya oligophylla* Schltr.

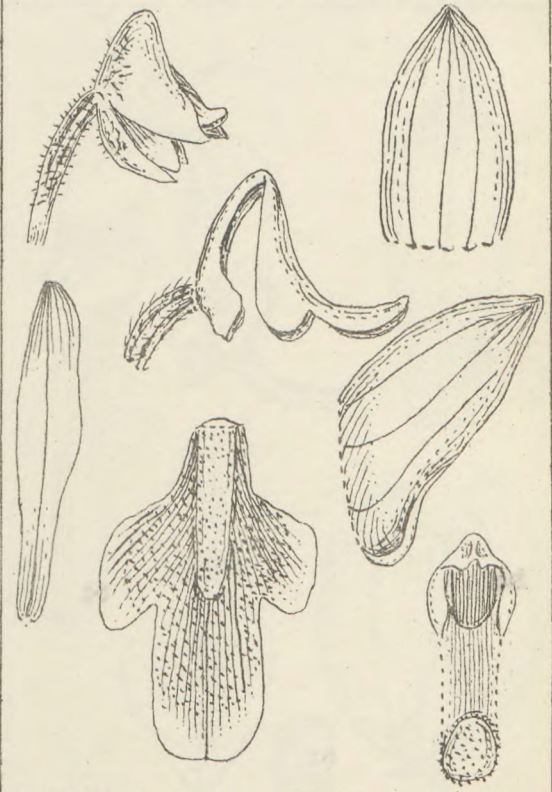

Nr. 236. *Polystachya Perrierii* Schltr.

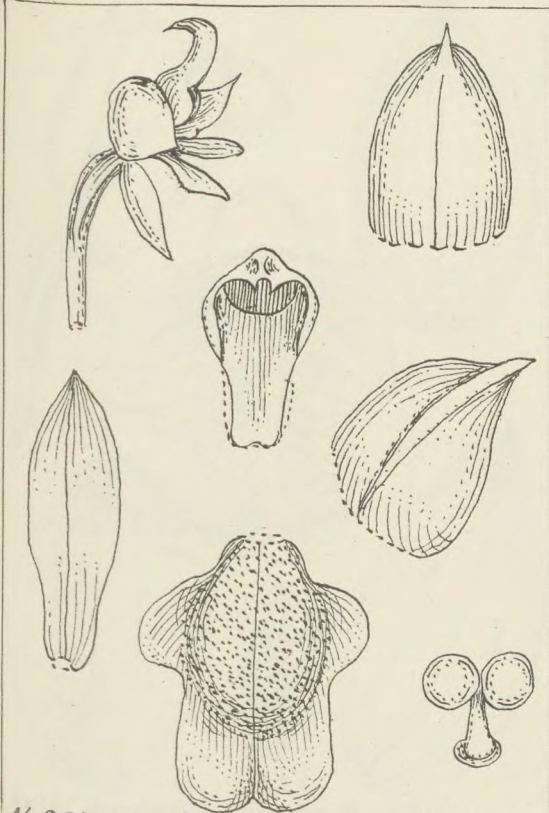

Nr.237. *Polystachya rhodochila* Schltr.

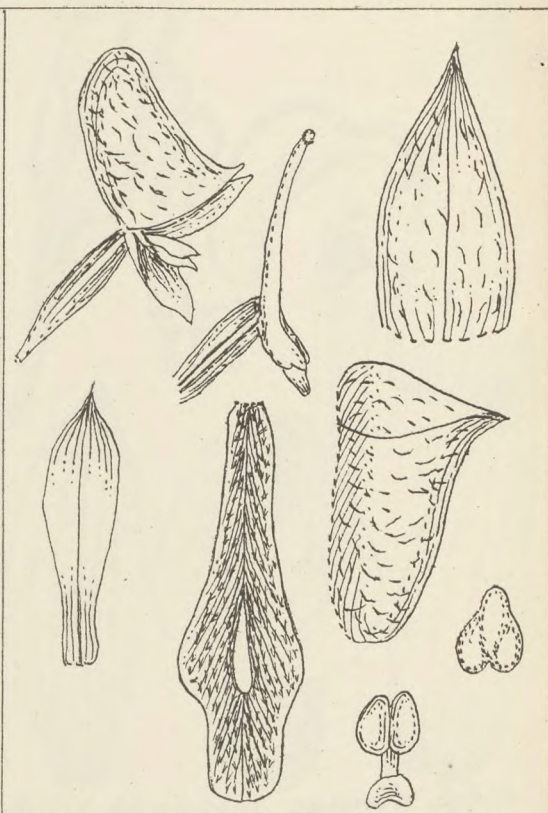

Nr.238. *Polystachya Supfiana* Schltr.

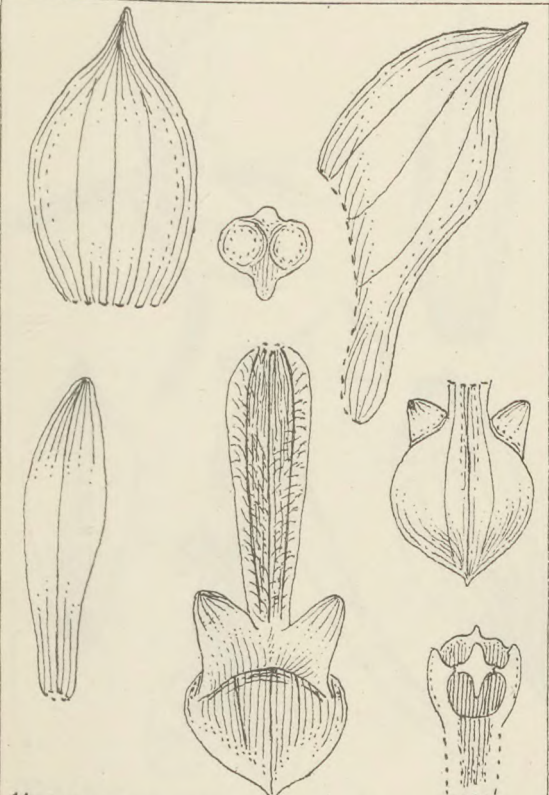

Nr.239. *Polystachya Winkleri* Schltr.

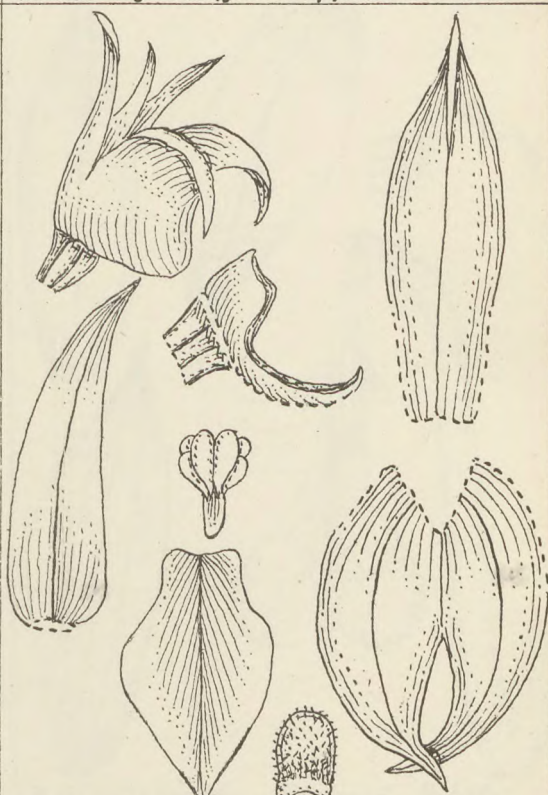

Nr.240. *Stolzia nyassana* Schltr.



Nr.241. *Acrolophia fimbriata* Schltr.

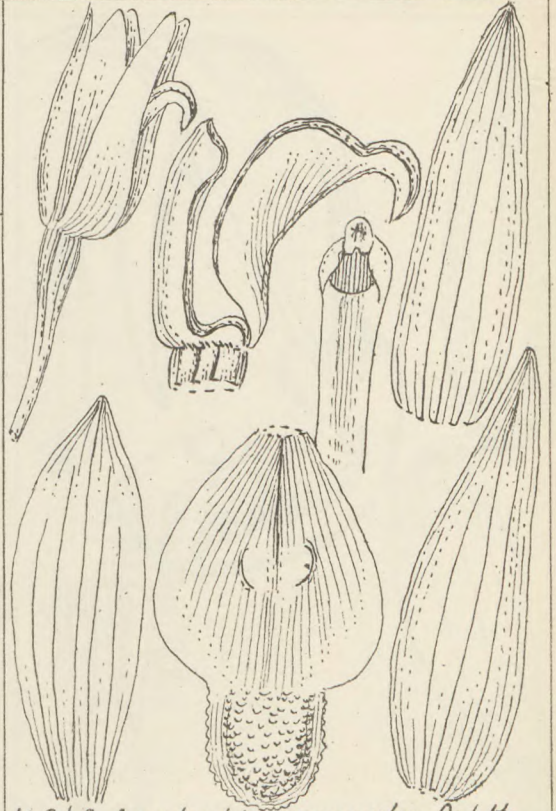

Nr.242. *Arcolophia parvula* Schltr.

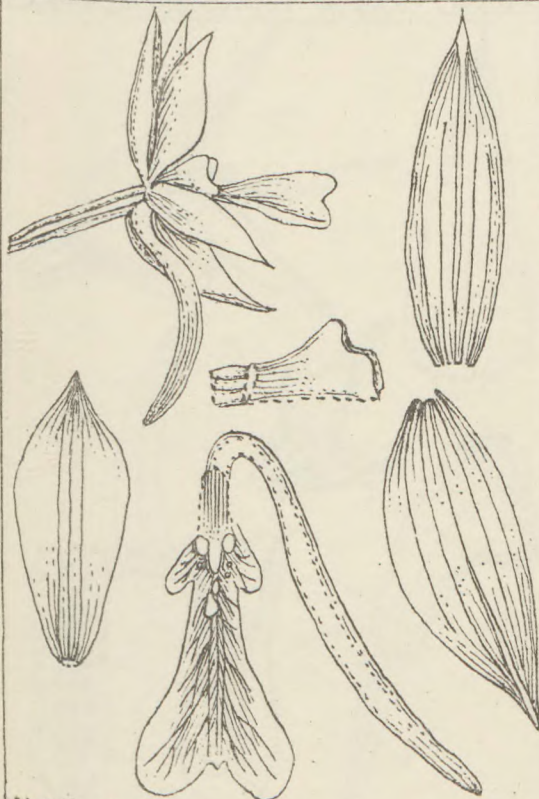

Nr.243. *Calanthe neglecta* Schltr.

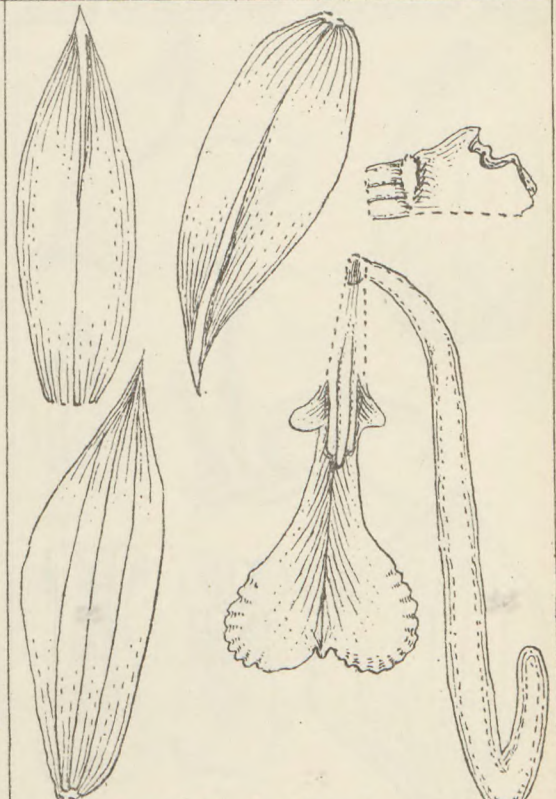

Nr.244. *Calanthe Stolzii* Schltr.

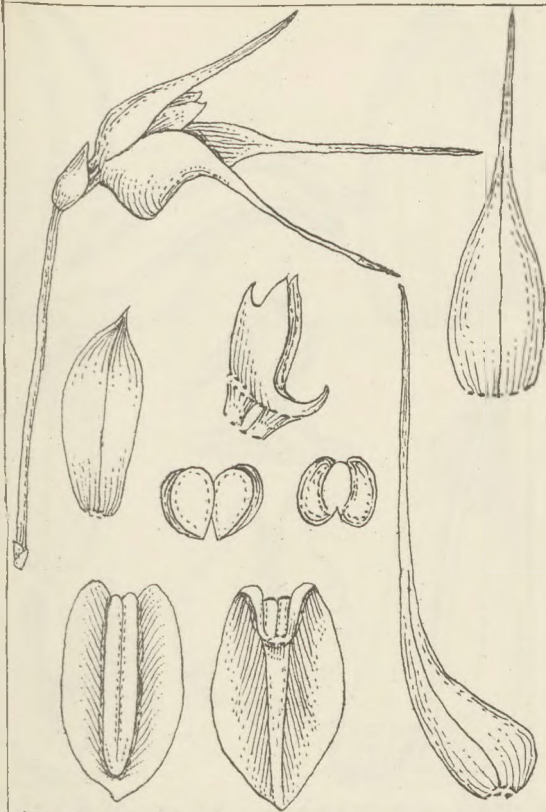

Nr. 245. *Bulbophyllum Afzelii* Schltr.

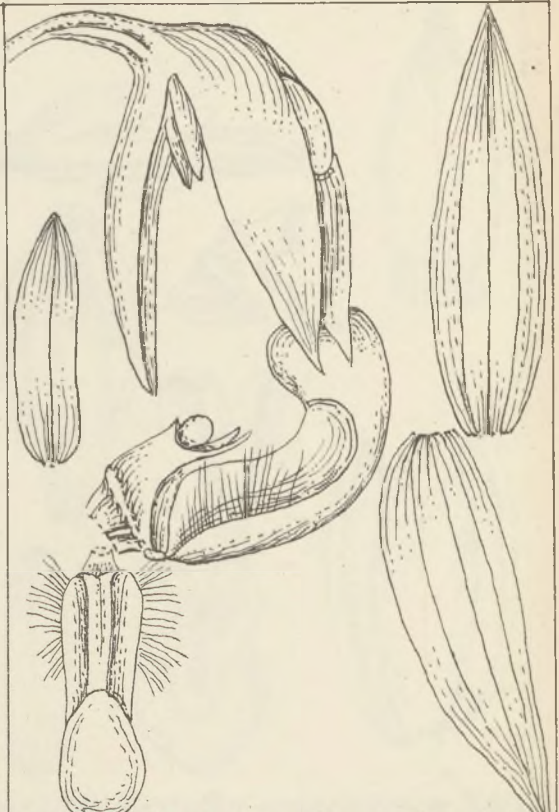

Nr. 246. *Bulbophyllum Alexandrae* Schltr.

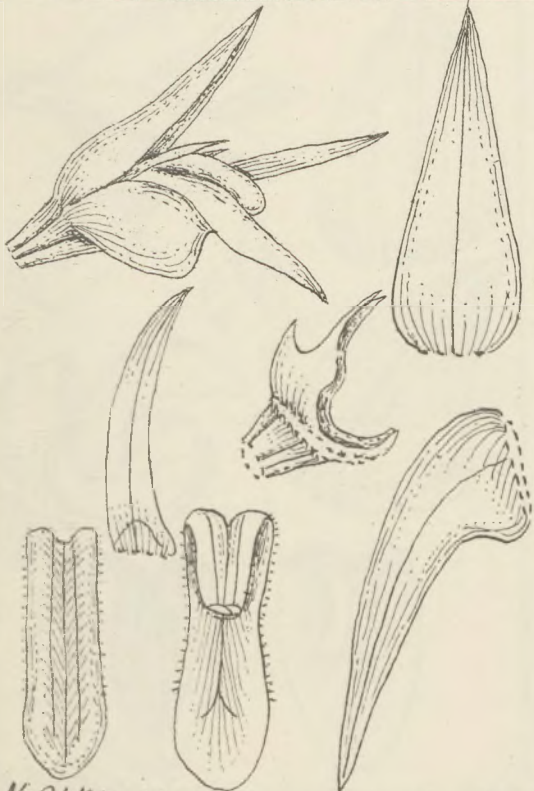

Nr. 247. *Bulbophyllum ambongense* Schltr.

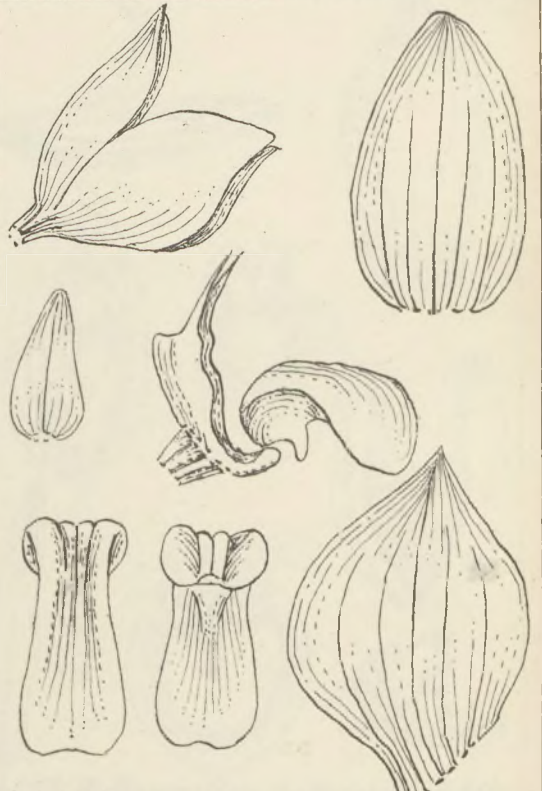

Nr. 248. *Bulbophyllum Analamazoathae* Schltr.

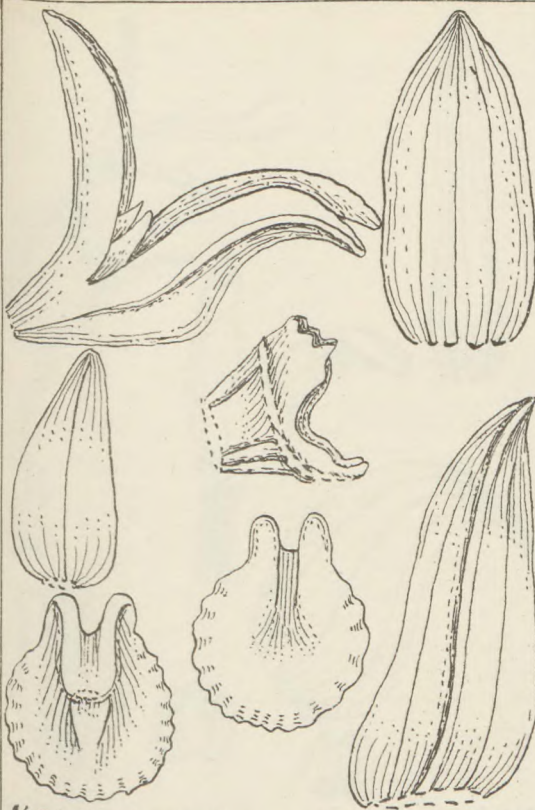

Nr. 249. *Bulbophyllum andringitranum* Schltr.

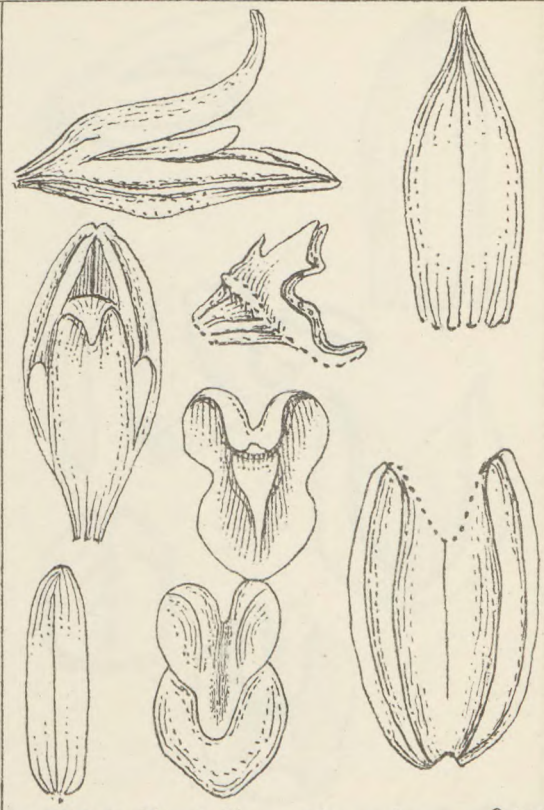

Nr. 250. *Bulbophyllum ankaratranum* Schltr.

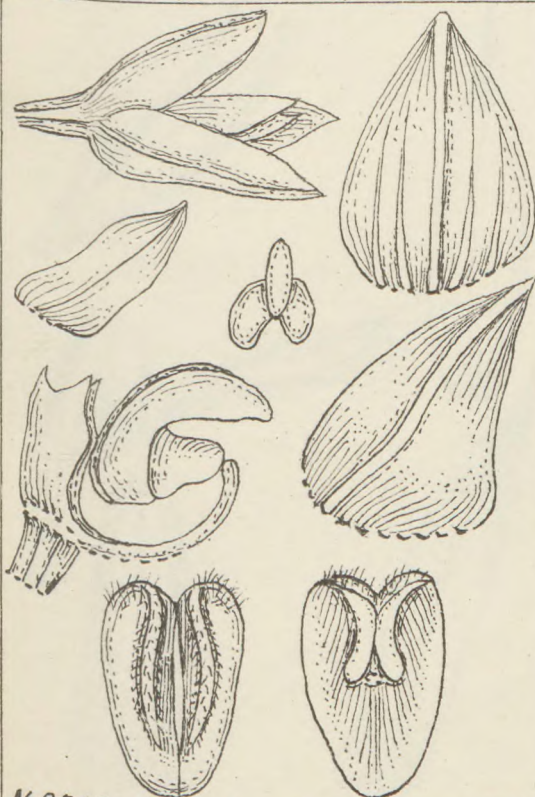

Nr. 251. *Bulbophyllum bathianum* Schltr.

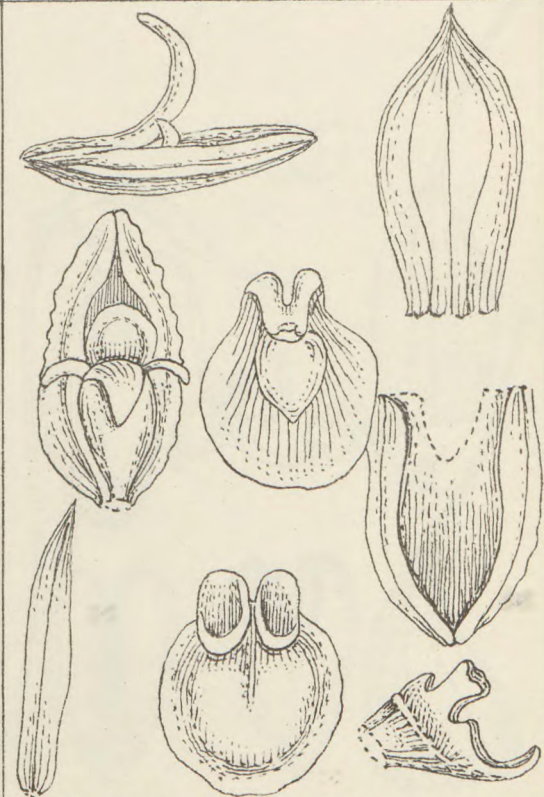

Nr. 252. *Bulbophyllum befanense* Schltr.

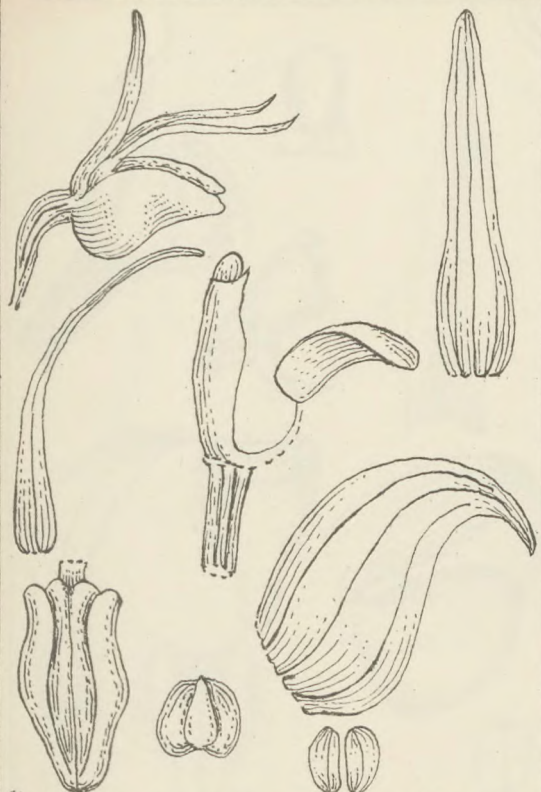

Nr. 253. *Bulbophyllum bibundiense* Schltr.

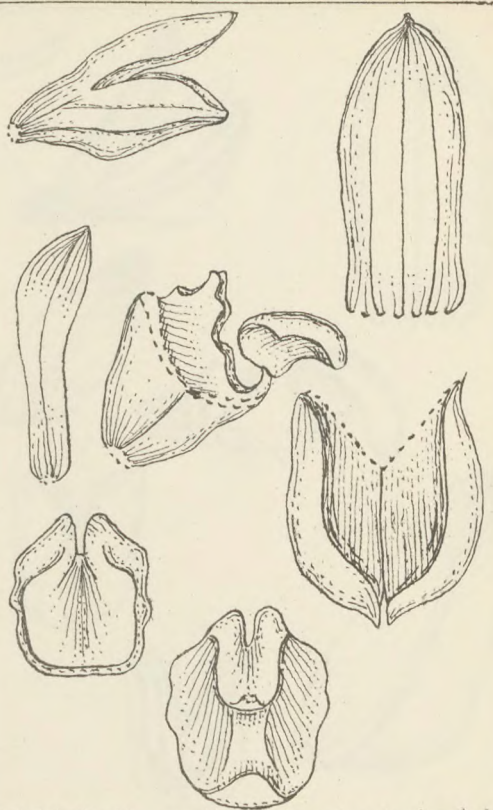

Nr. 254. *Bulbophyllum brachyphyton* Schltr.

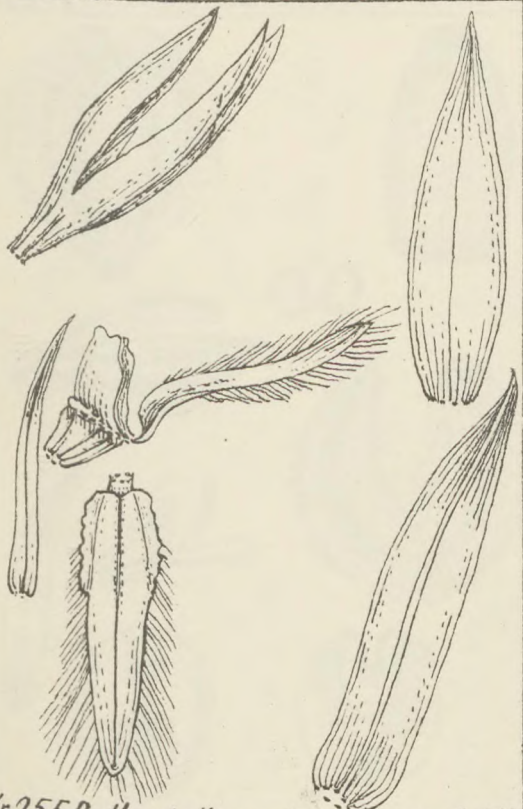

Nr. 255. *Bulbophyllum calamarioides* Schltr.



Nr. 256. *Bulbophyllum cataractarum* Schltr.

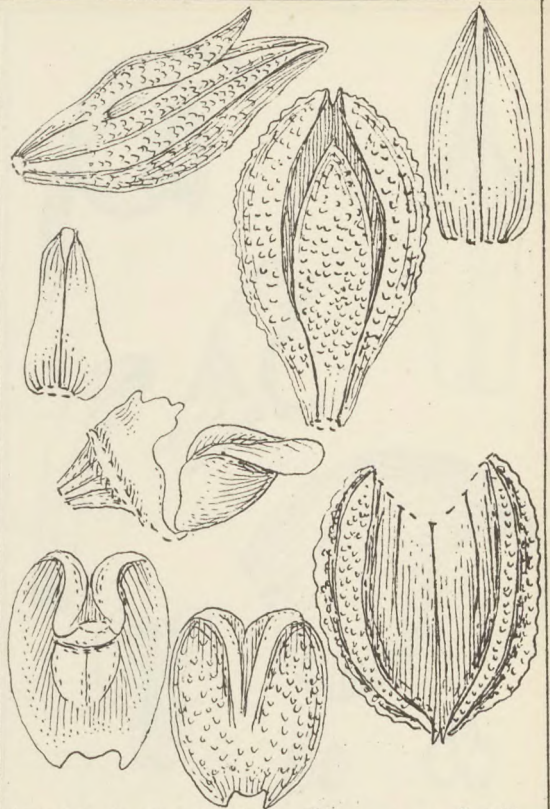
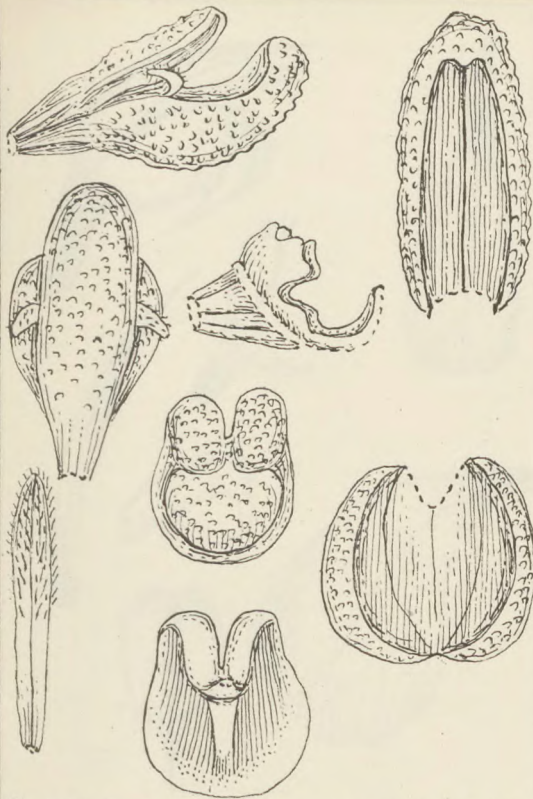

Nr.261. *Bulbophyllum Henrici* Schltr.

Nr.262. *Bulbophyllum Howatum* Schltr.

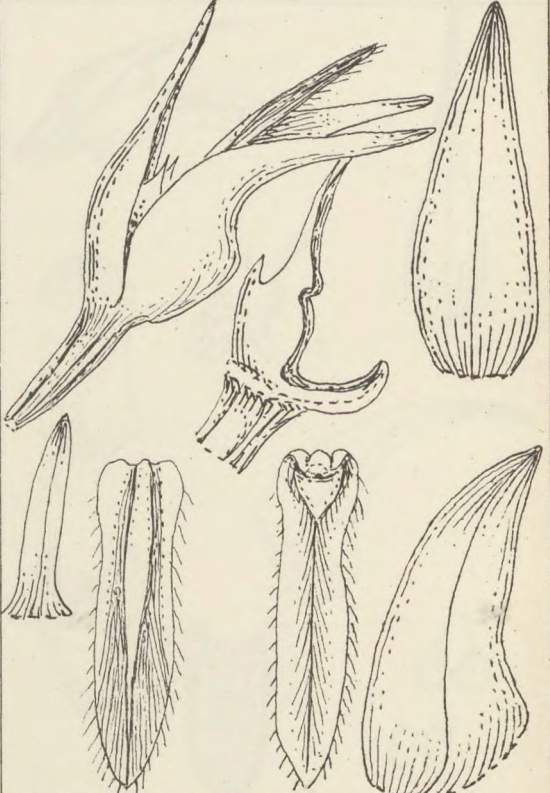
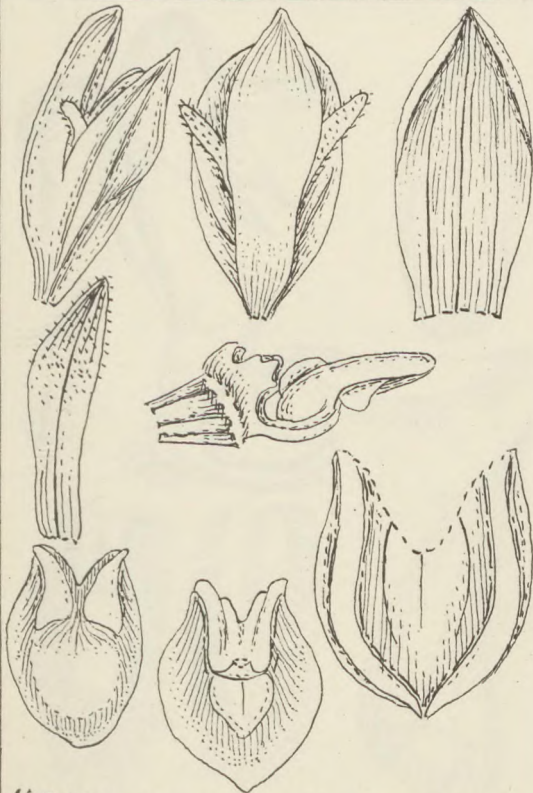

Nr.263. *Bulbophyllum Humbertii* Schltr.

Nr.264. *Bulbophyllum Jungwirthianum* Schltr.

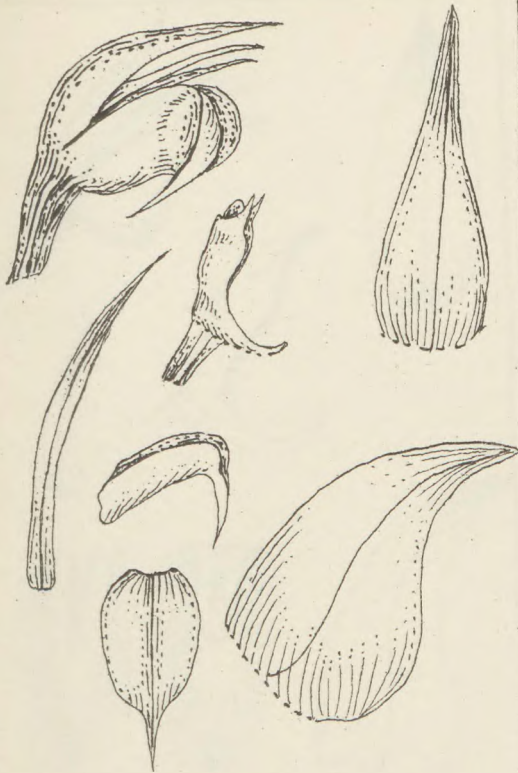

Nr. 265. *Bulbophyllum kamerunense* Schltr.

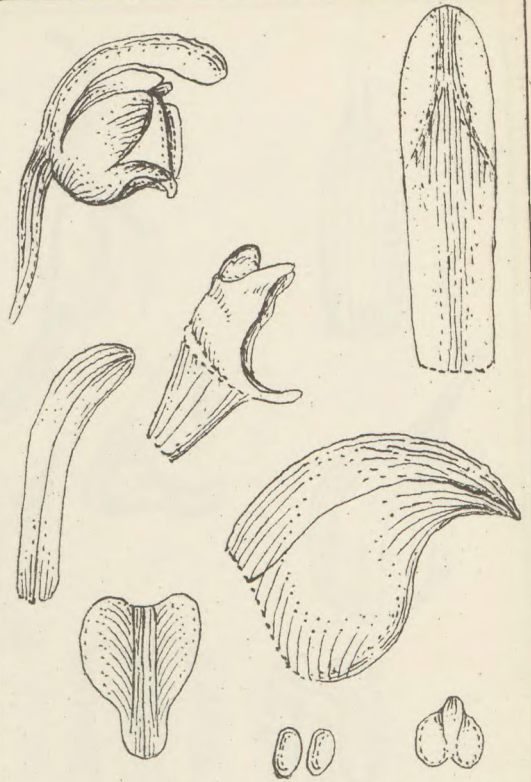

Nr. 266. *Bulbophyllum leptorhachis* Schltr.

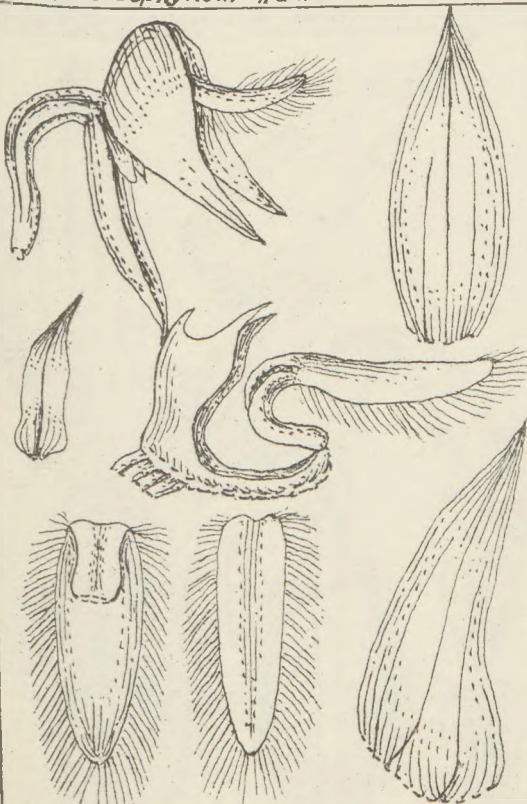

Nr. 267. *Bulbophyllum maculatum* Jum. et Perr.

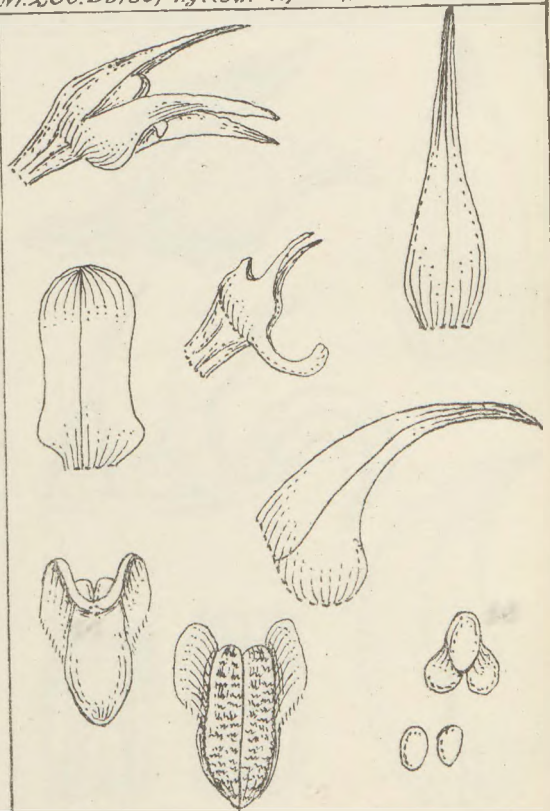

Nr. 268. *Bulbophyllum molivense* Schltr.

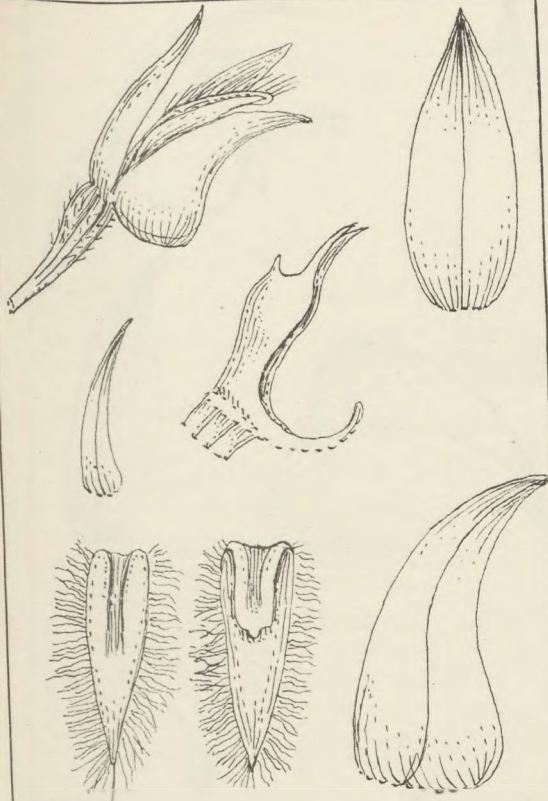

Nr. 269. *Bulbophyllum melanopogon* Schltr.

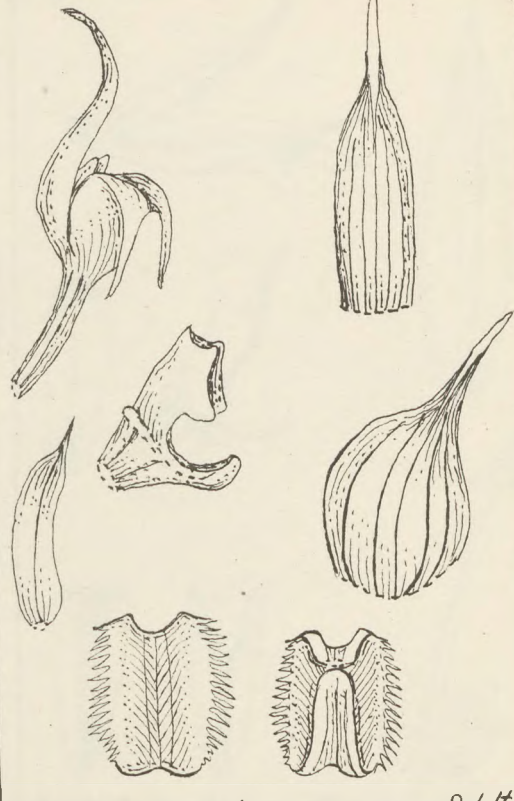

Nr. 270. *Bulbophyllum nyassanum* Schltr.

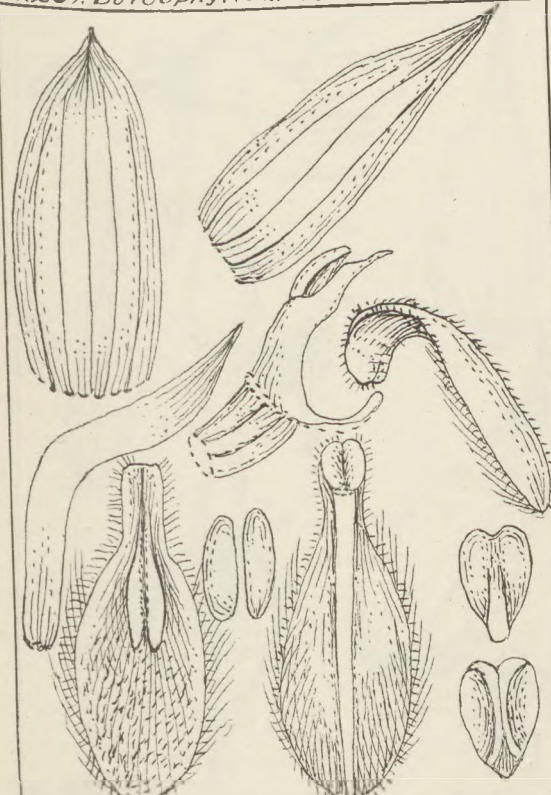

Nr. 271. *Bulbophyllum phaeopogon* Schltr.

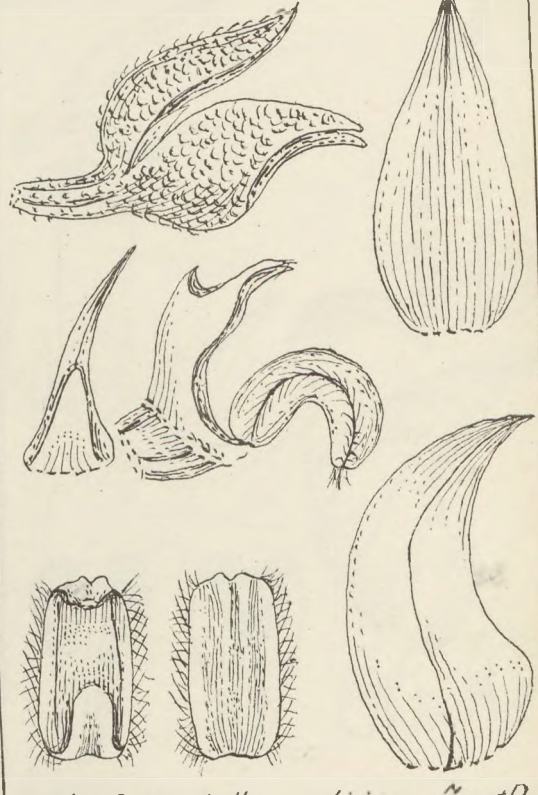

Nr. 272. *Bulbophyllum sambiranense* Jumet Perr.

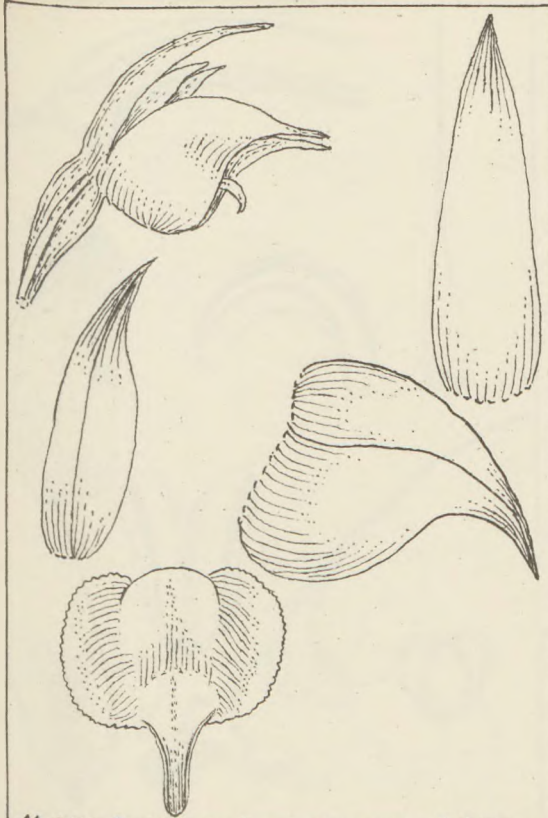

Nr. 243. *Bulbophyllum Sangae* Schltr.

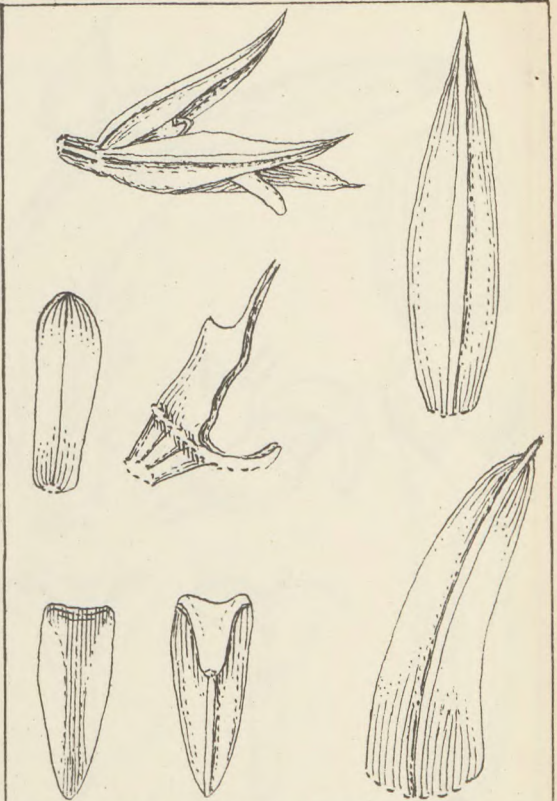

Nr. 244. *Bulbophyllum Stolzii* Schltr.

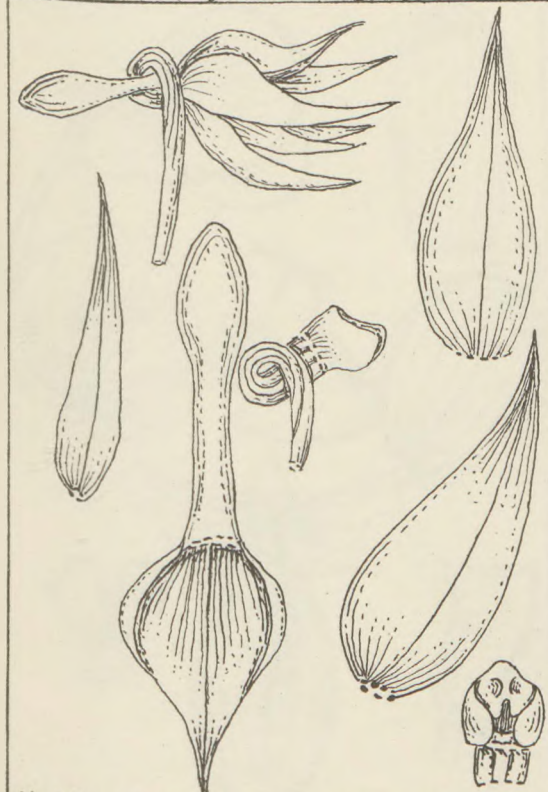

Nr. 245. *Angraecum maheense* Schltr.

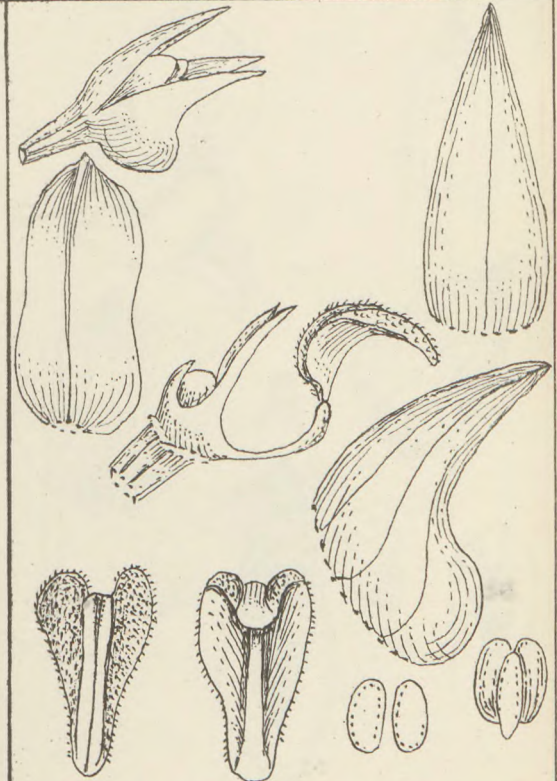

Nr. 246. *Bulbophyllum Winkleri* Schltr.

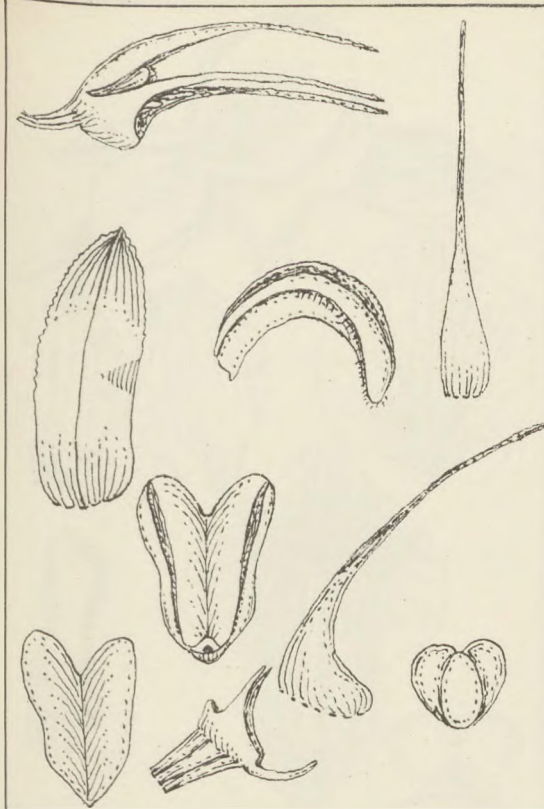

Nr. 277. *Bulbophyllum xanthoglossum* Schltr.

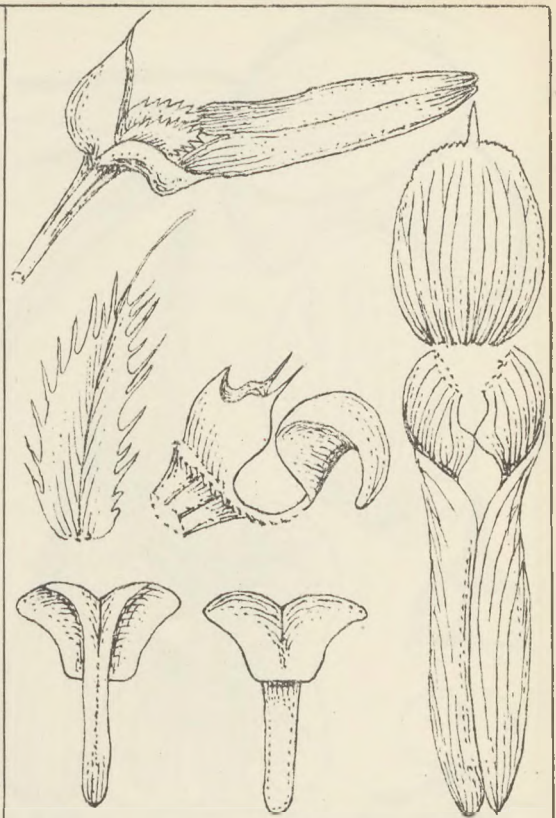

Nr. 278. *Cirrhopetalum africanum* Schltr.



Nr. 279. *Lissochilus amblyosepalus* Schltr.

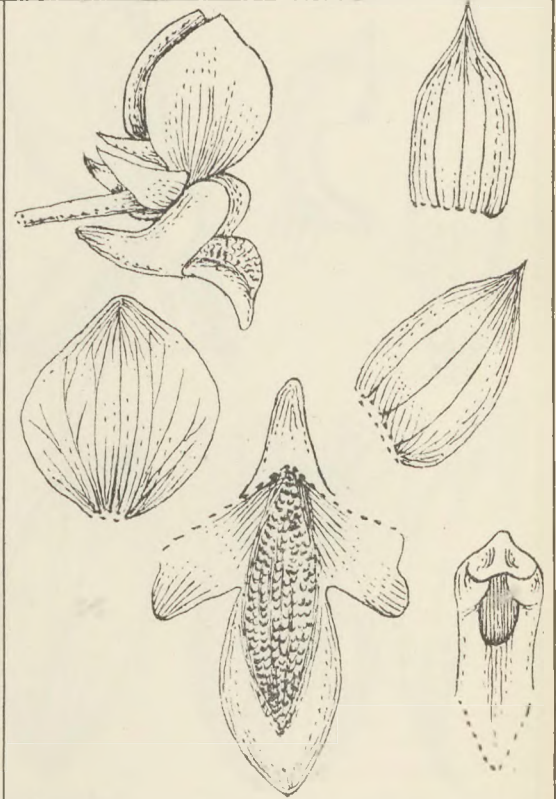

Nr. 280. *Lissochilus elegantulus* Schltr.

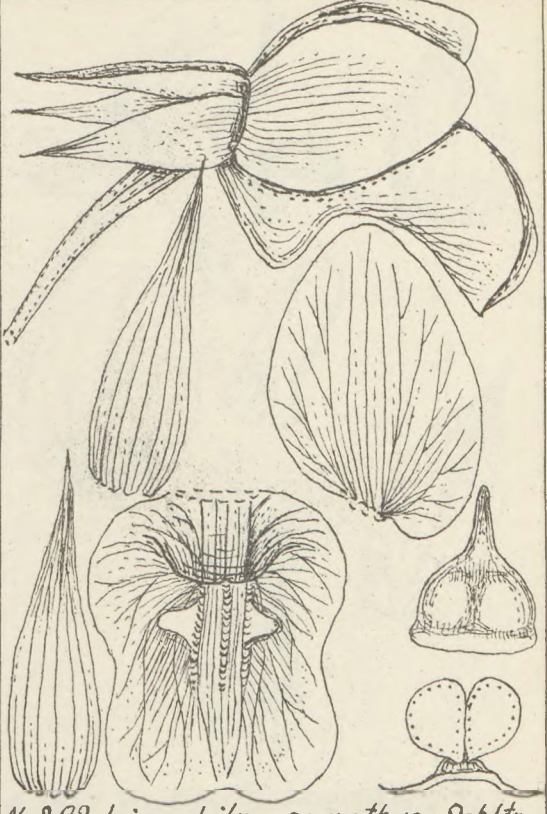
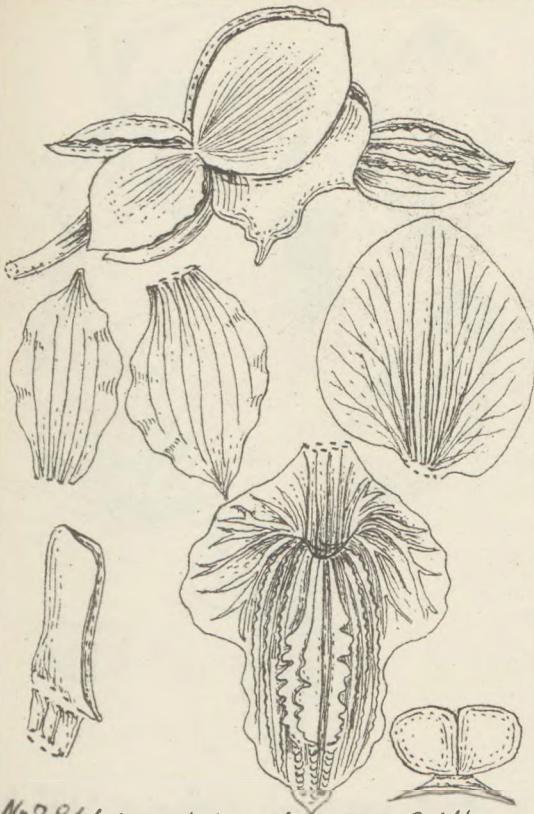

Nr.281. *Lissochilus eleogenus* Schltr.

Nr.282. *Lissochilus evanthus* Schltr.

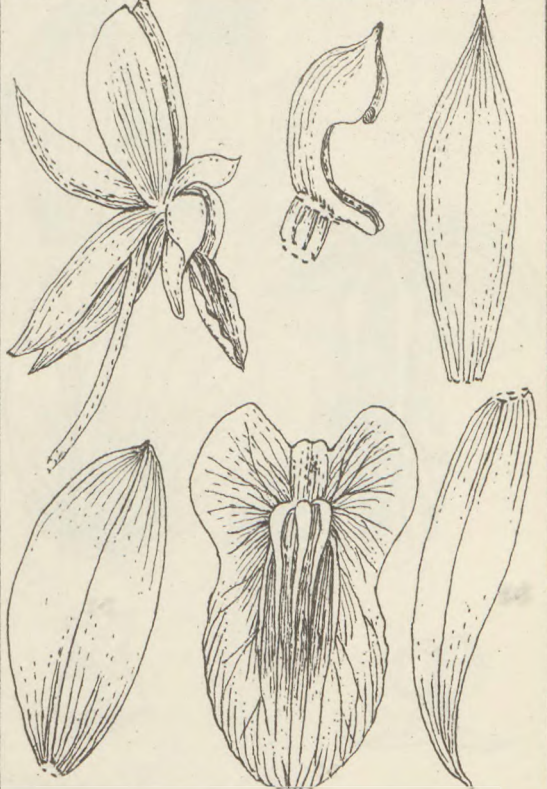
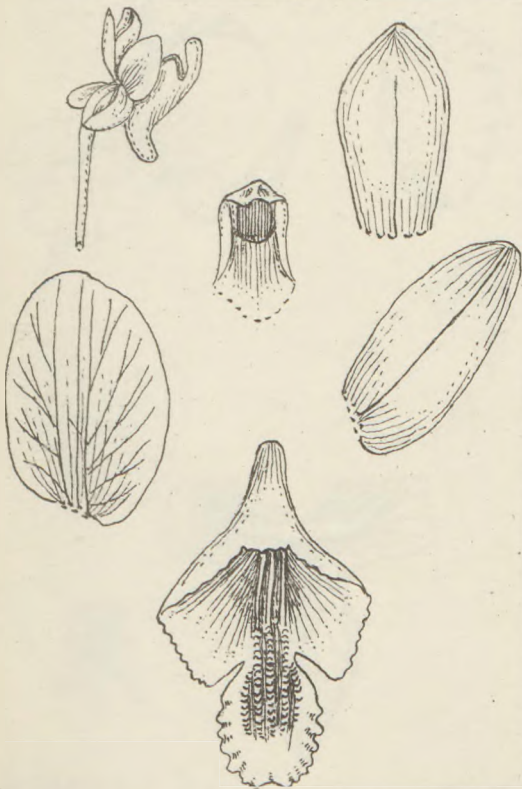

Nr.283. *Lissochilus flexuosus* Schltr.

Nr.284. *Lissochilus Laggiarvae* Schltr.

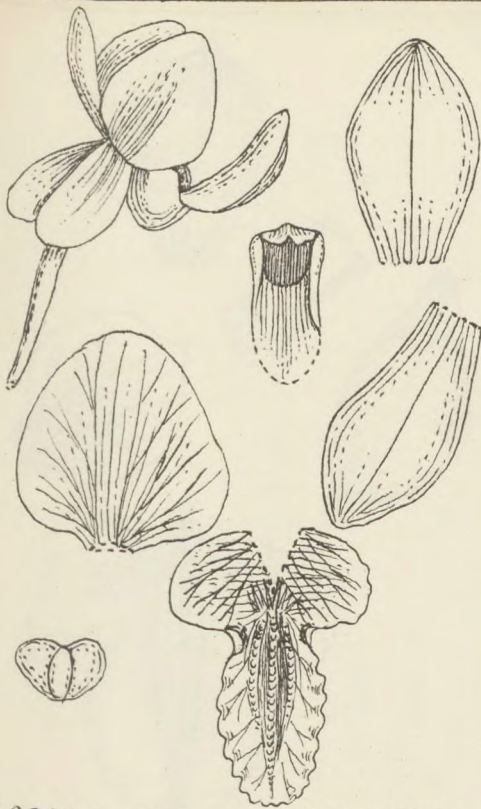

Nr. 285. *Lissochilus latifolius* Schltr.

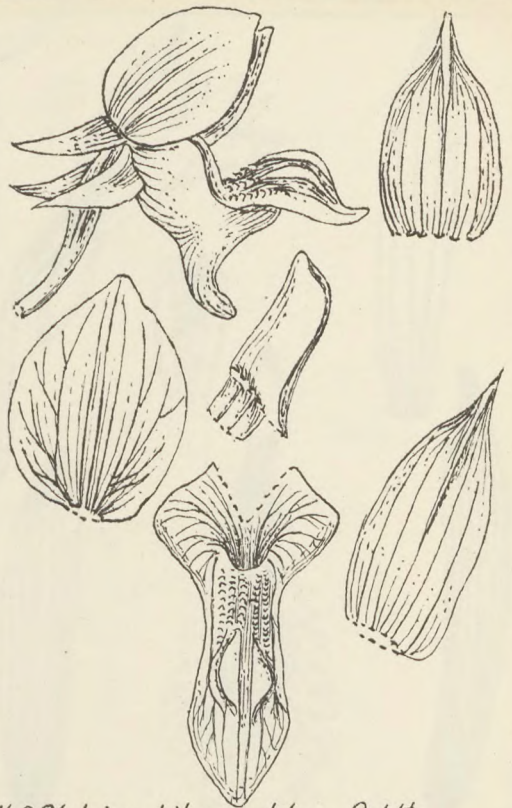

Nr. 286. *Lissochilus pulcher* Schltr.



Nr. 287. *Lissochilus roseo labius* Schltr.

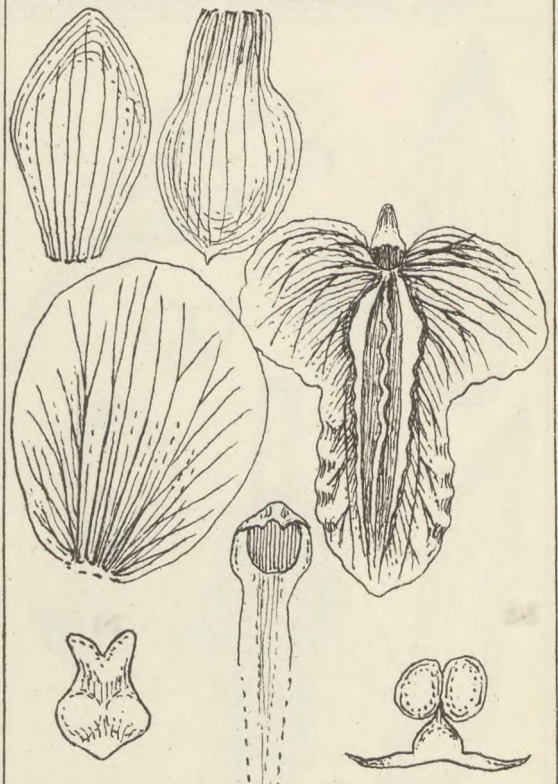

Nr. 288. *Lissochilus sceptrum* Schltr.

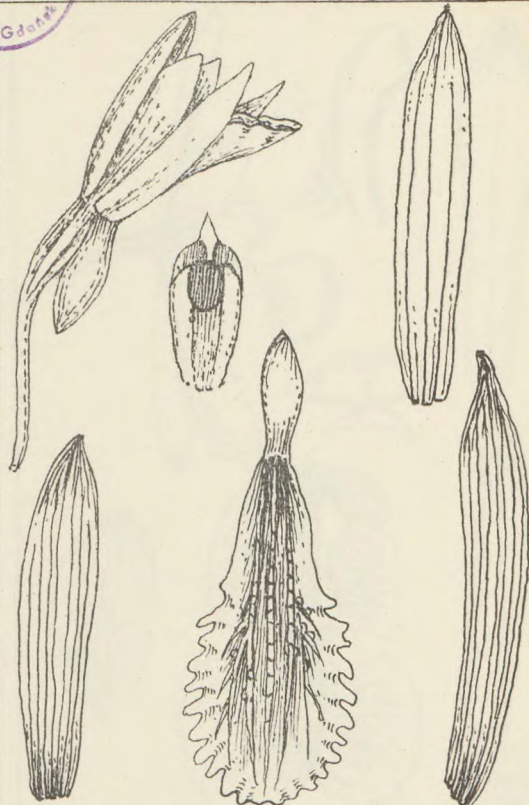
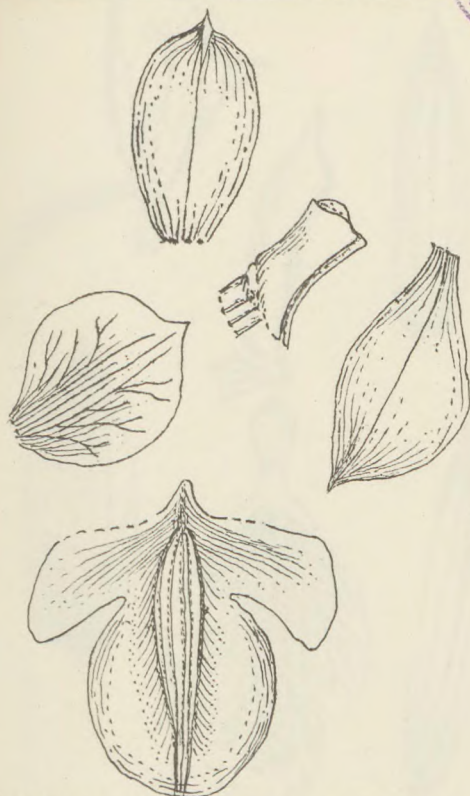

Nr. 289. *Lissochilus ukingensis* Schltr.

Nr. 290. *Eulophia amboitrana* Schltr.

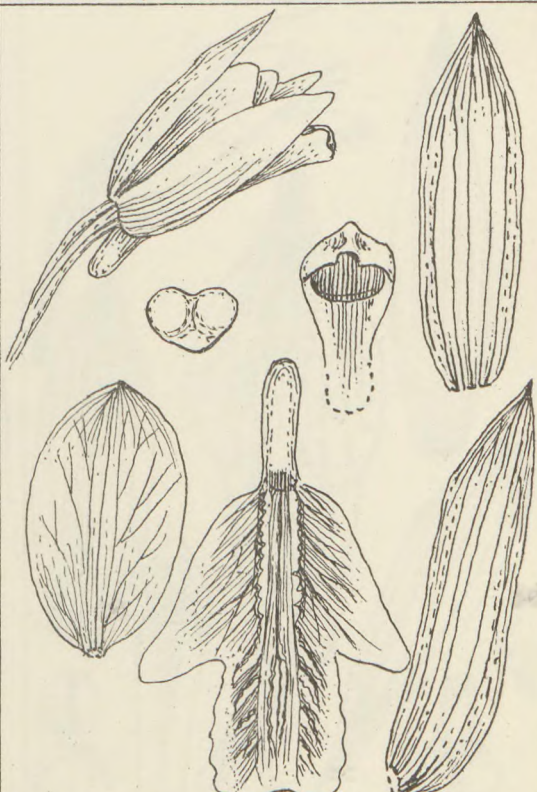

Nr. 291. *Eulophia bangweolensis* Schltr.

Nr. 292. *Eulophia Bathiei* Schltr.

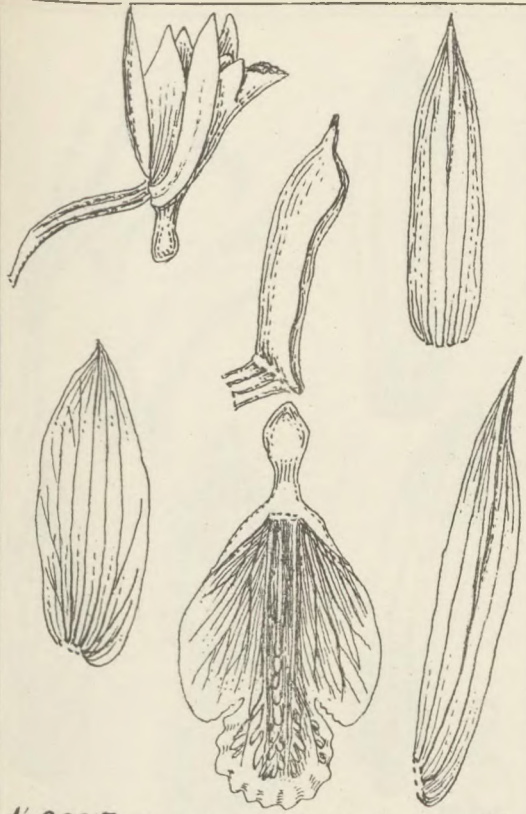

Nr. 293. *Eulophia bletilloides* Schltr.



Nr. 294. *Eulophia calcarata* Schltr.

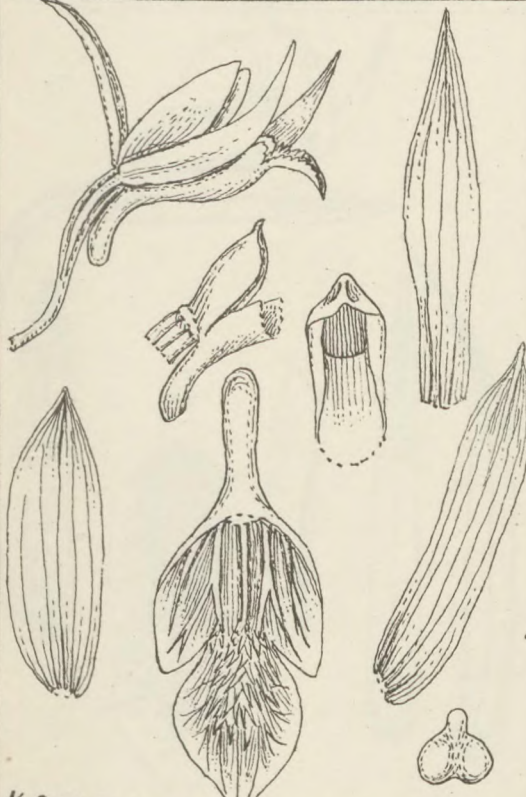

Nr. 295. *Eulophia concinna* Schltr.



Nr. 296. *Eulophia cyrtosoides* Schltr.

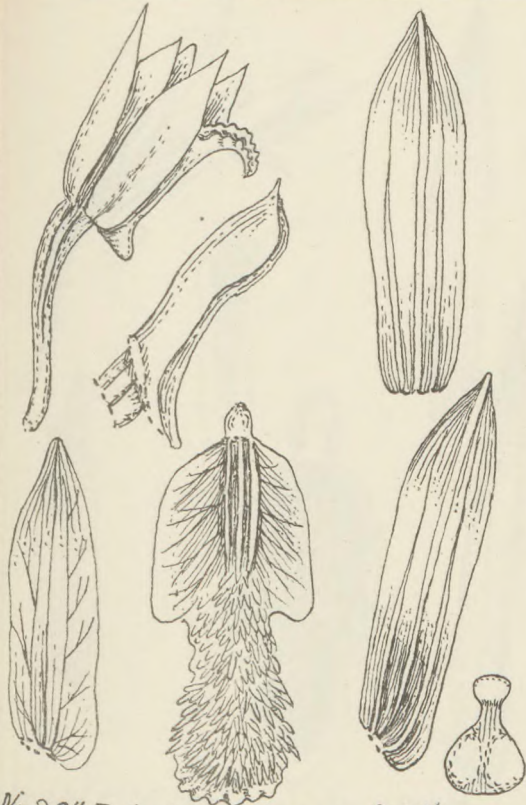

Nr. 294 *Eulophia elegans* Schltr.



Nr. 298 *Eulophia evantha* Schltr.

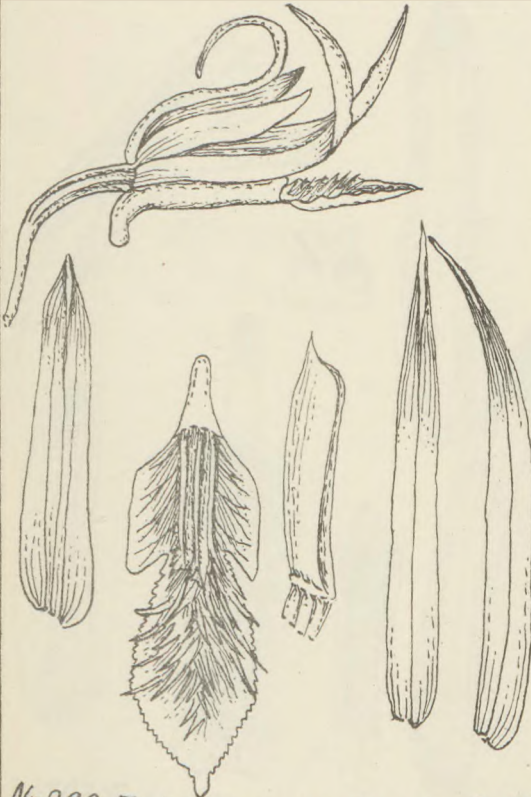

Nr. 299 *Eulophia encyclioides* Schltr.

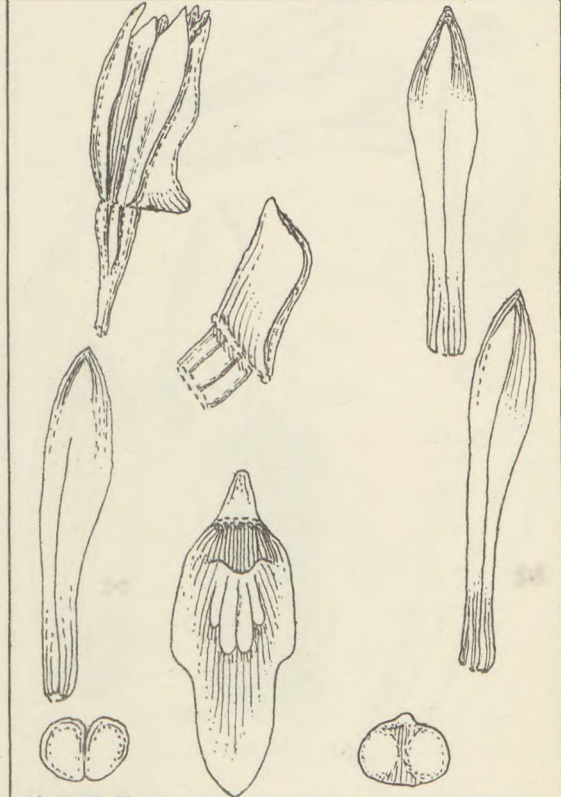

Nr. 300 *Eulophia epiphanioides* Schltr.

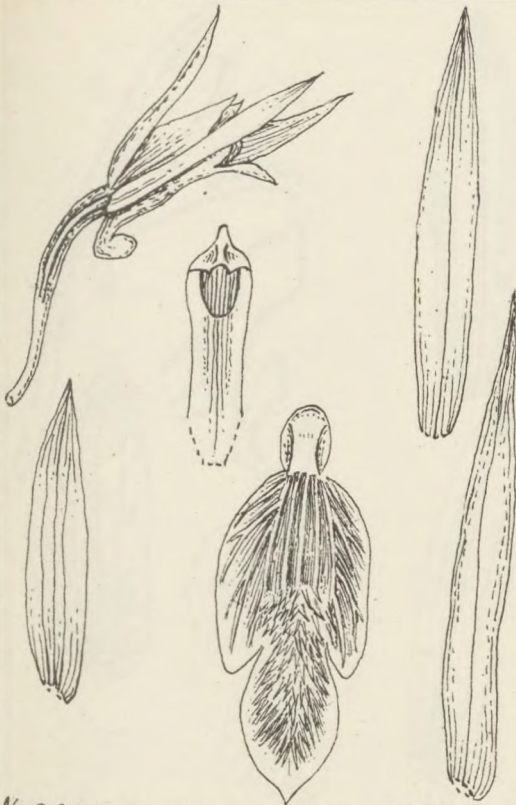

Nr.301. *Eulophia exilis* Schltr.

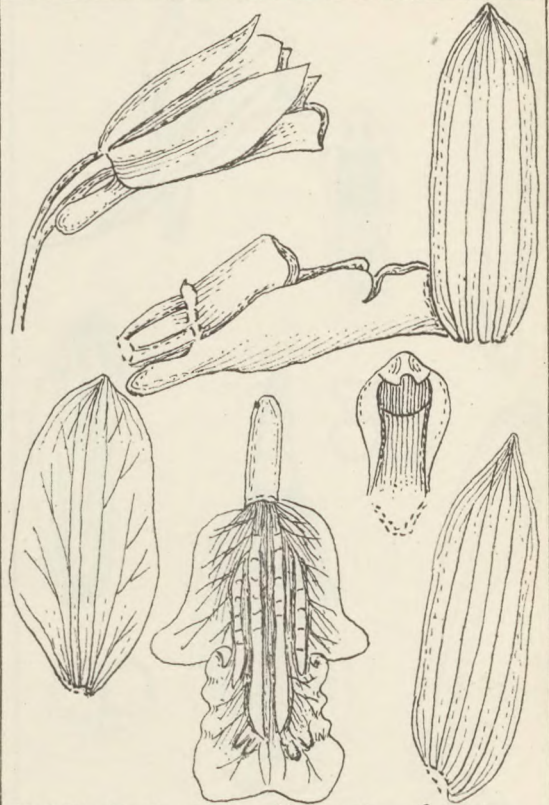

Nr.302. *Eulophia flaccida* Schltr.



Nr.303. *Eulophia hologlossa* Schltr.

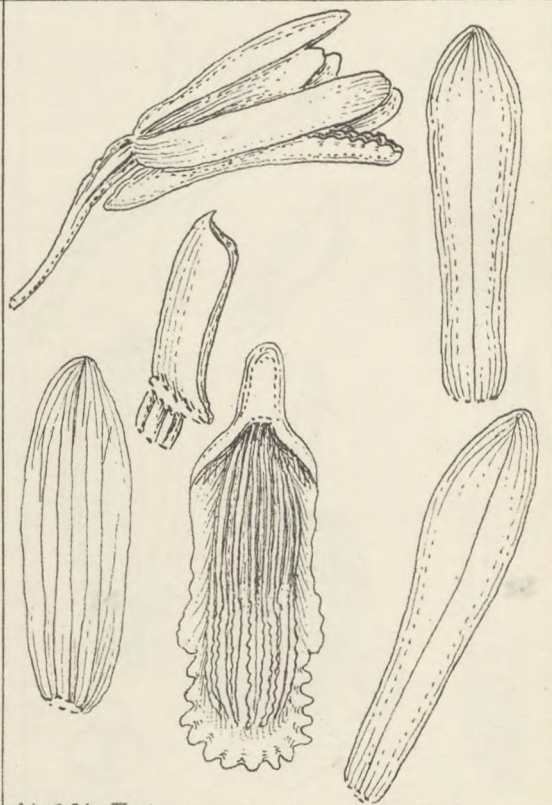

Nr.304. *Eulophia ibityensis* Schltr.

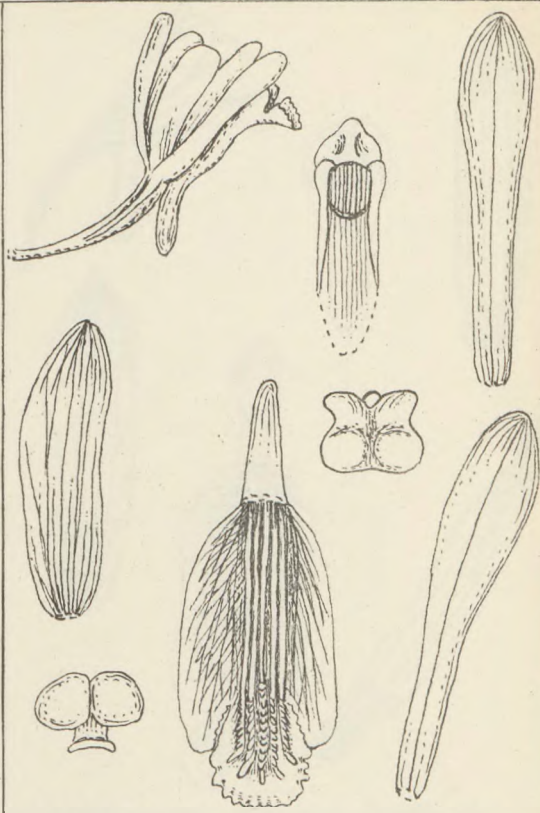
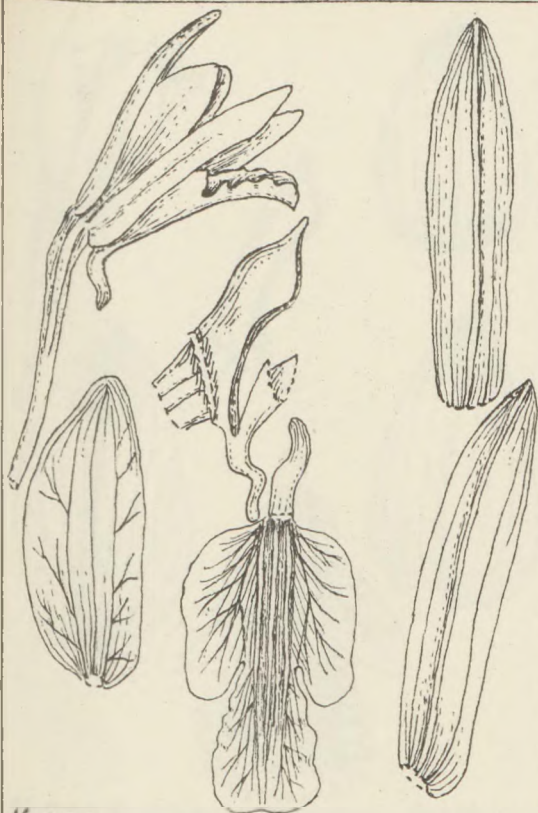

Nr.305. *Eulophia Kyimbilae* Schltr.

Nr.306. *Eulophia leucorhiza* Schltr.

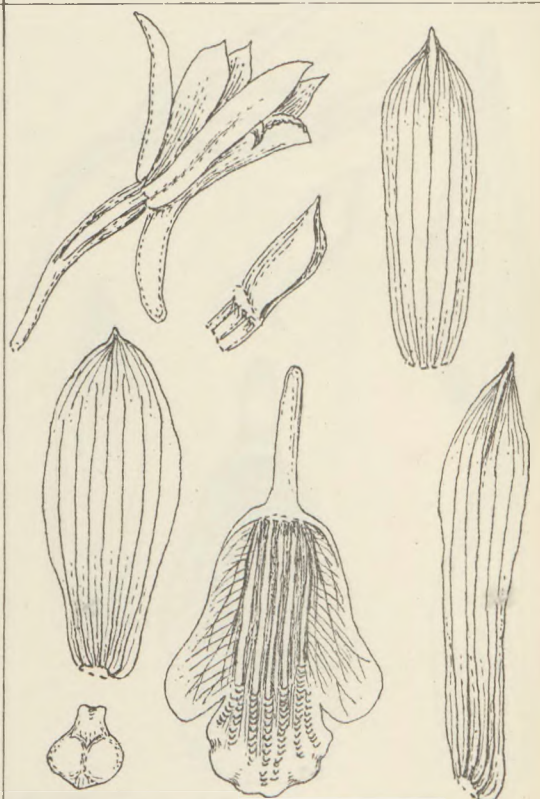
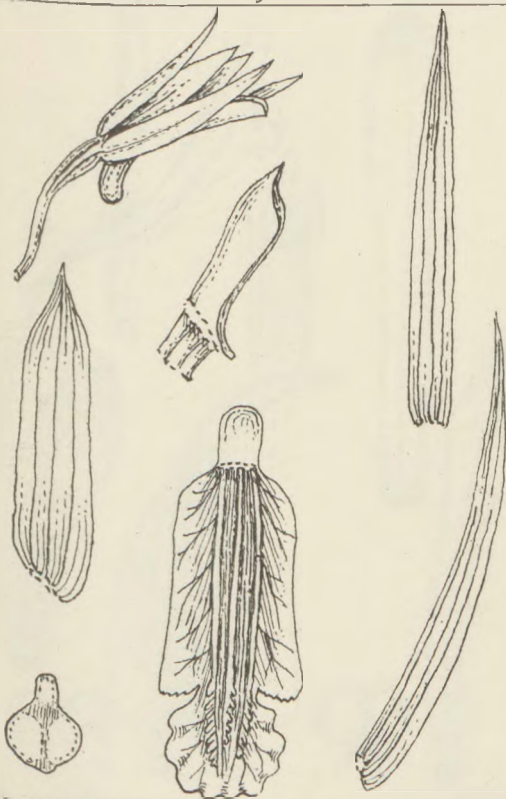

Nr.307. *Eulophia massokoensis* Schltr.

Nr.308. *Eulophia nana* Schltr.



Nr. 309. *Eulophia ochracea* Schltr.

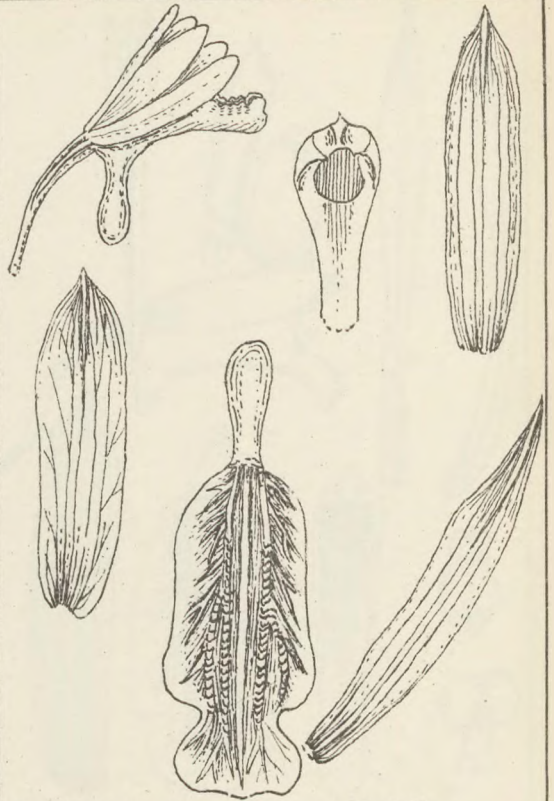

Nr. 310. *Eulophia Perrieri* Schltr.

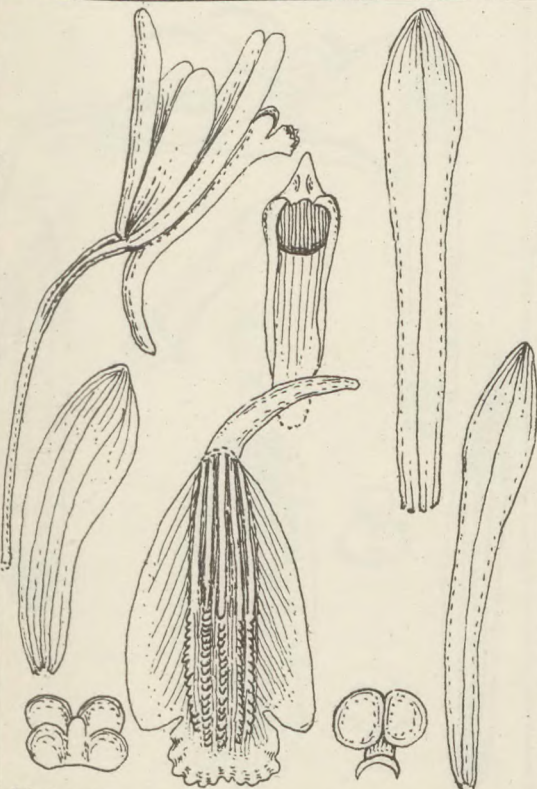

Nr. 311. *Eulophia pseudoramosa* Schltr.

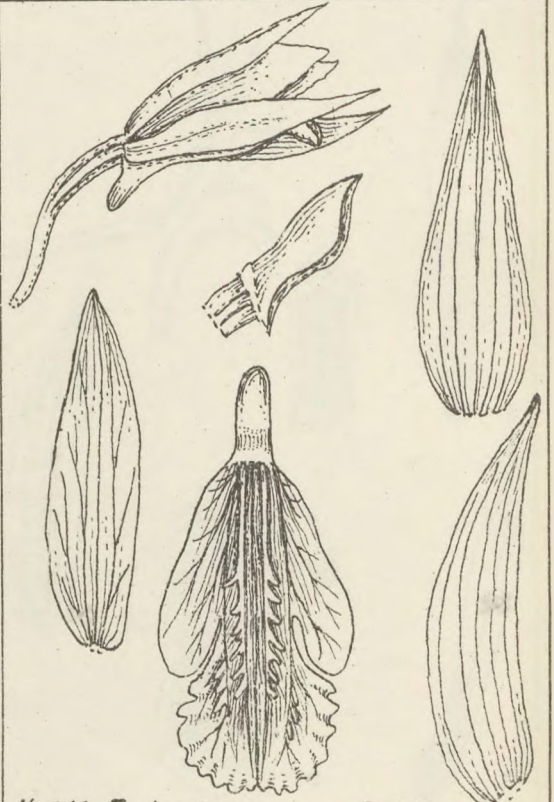

Nr. 312. *Eulophia tara* Schltr.

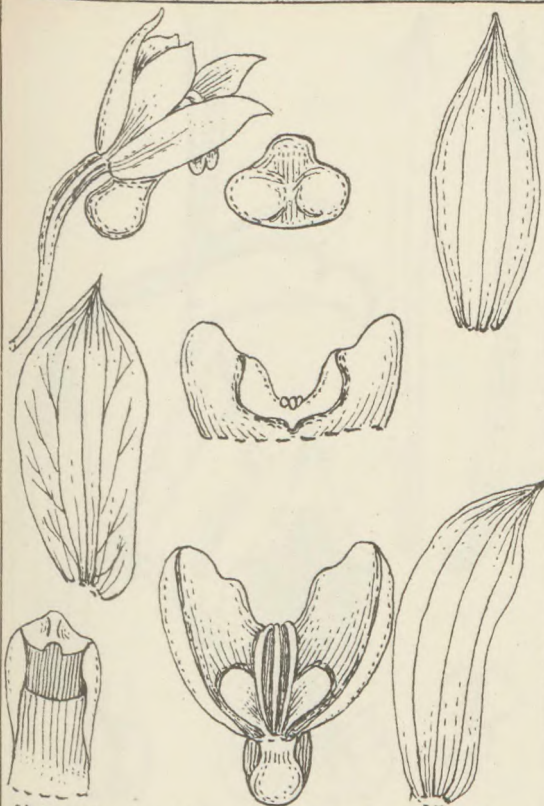

Nr.313. *Eulophia silvatica* Schltr.

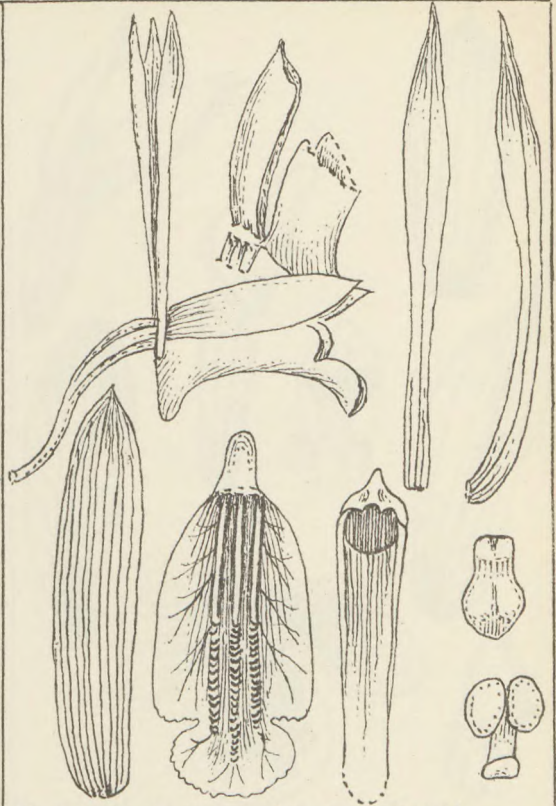

Nr.314. *Eulophia Stolzii* Schltr.

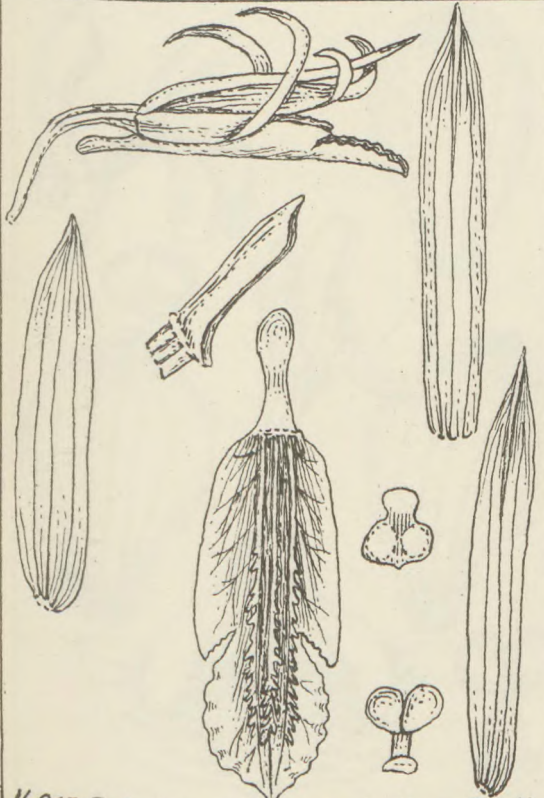

Nr.315. *Eulophia subsaprophytica* Schltr.

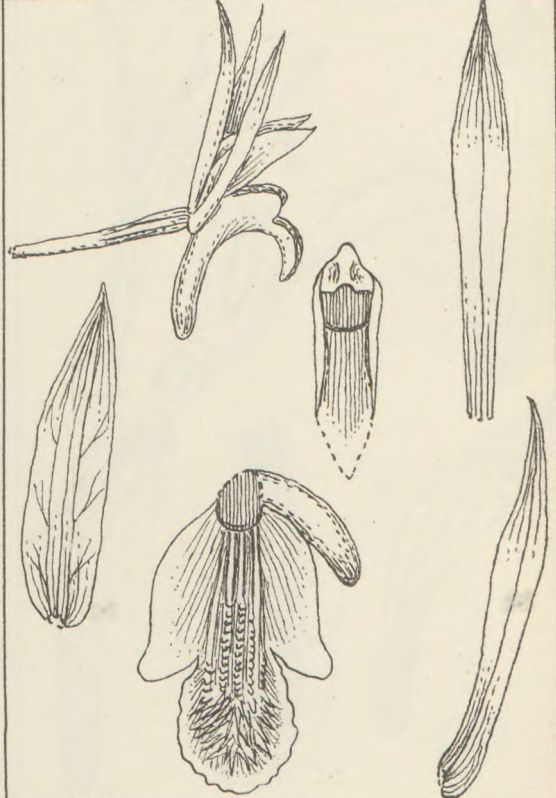

Nr.316. *Eulophia tenuiscapa* Schltr.

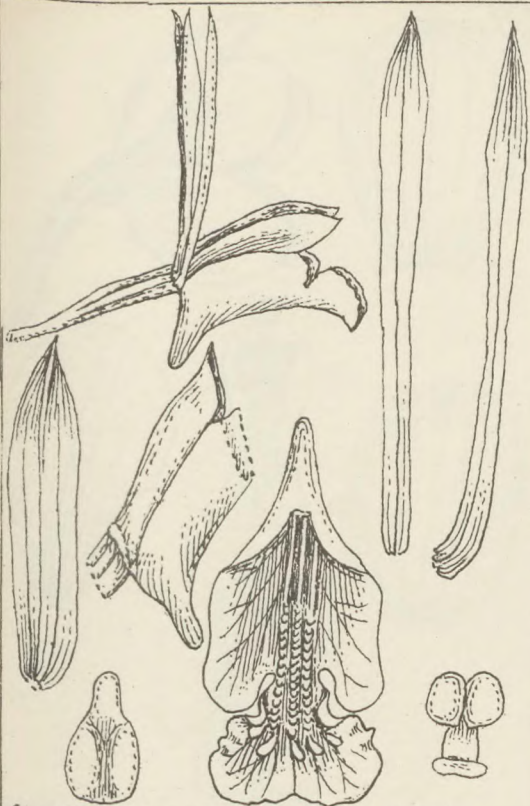

Nr. 314. *Eulophia triceps* Schltr.



Nr. 318. *Pteroglossaspis stricta* Schltr.

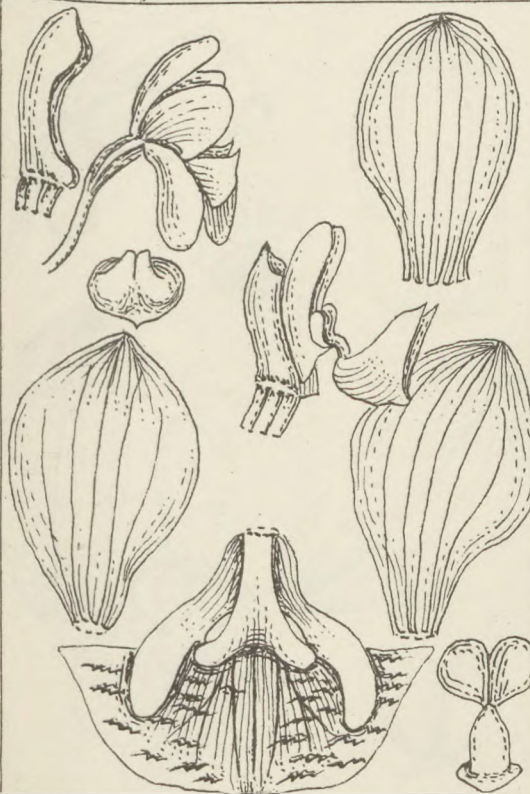

Nr. 319. *Eulophiopsis calcarata* Schltr.

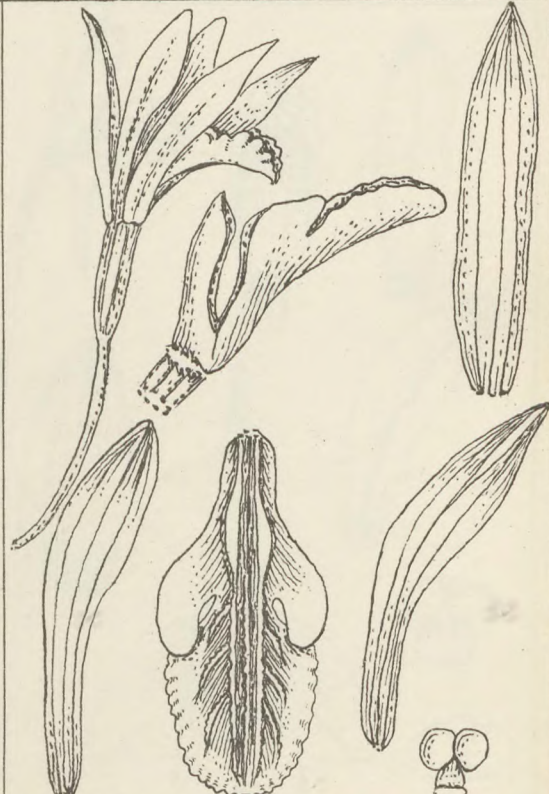

Nr. 320. *Eulophiopsis Medemiae* Schltr.

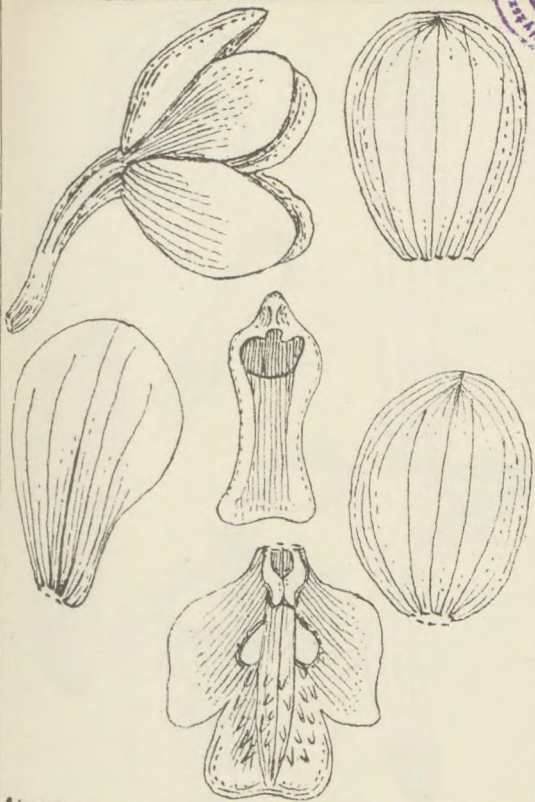

Nr. 321. *Eulophiella Perrieri* Schltr.

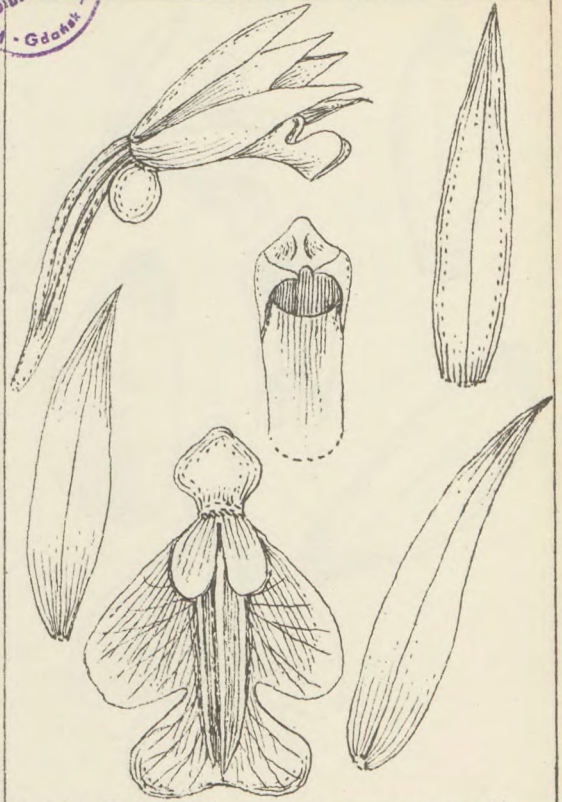

Nr. 322. *Eulophidium ambongense* Schltr.

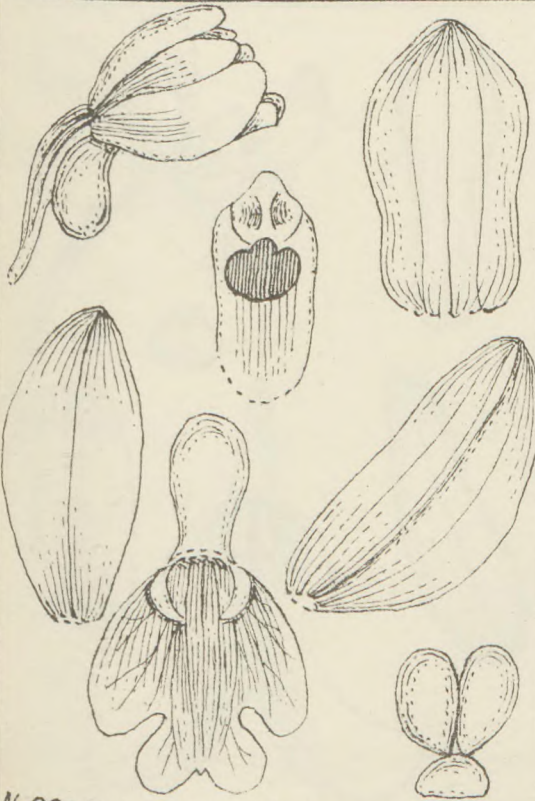

Nr. 323. *Eulophidium boinense* Schltr.

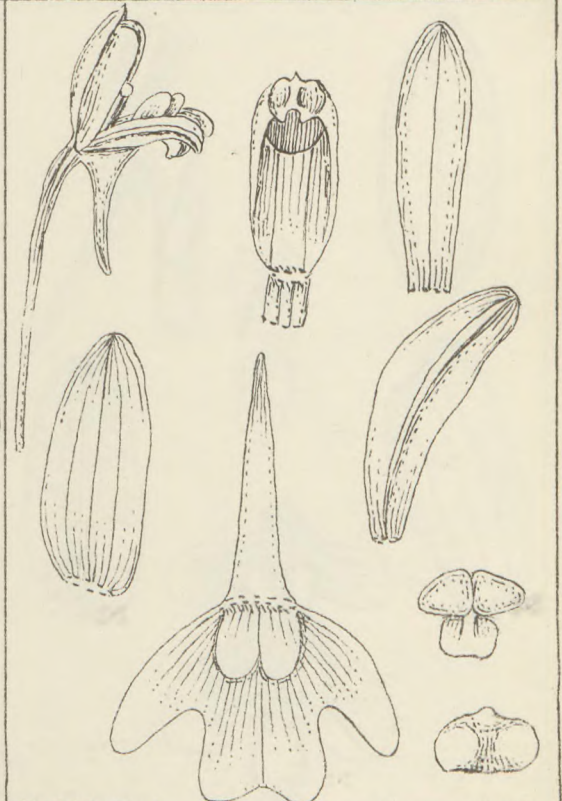

Nr. 324. *Eulophidium gracillimum* Schltr.

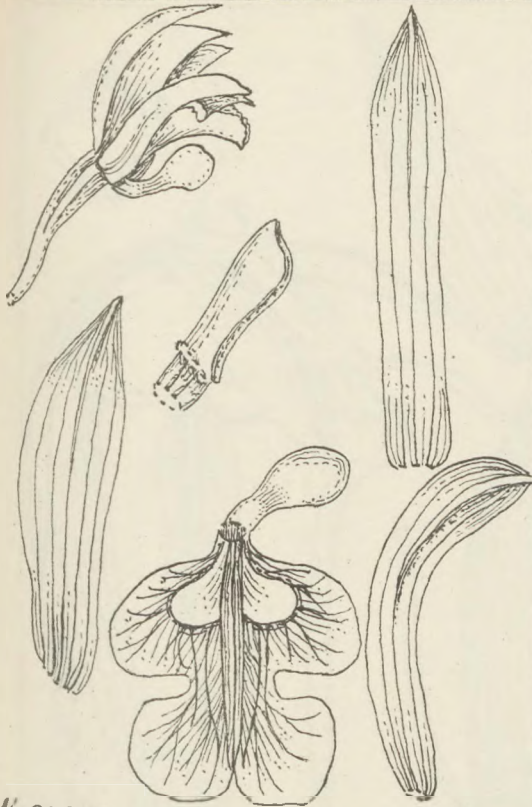

Nr. 325. *Eulophidium nyassanum* Schltr.

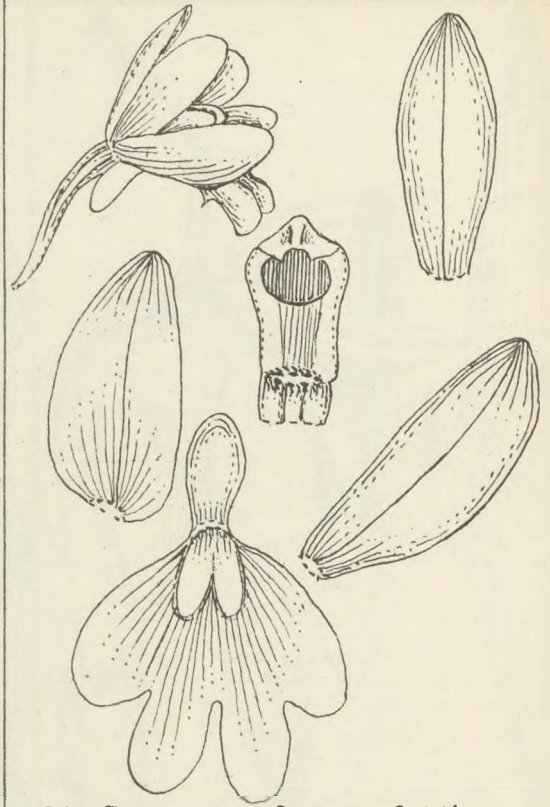

Nr. 326. *Eulophidium Perrieri* Schltr.

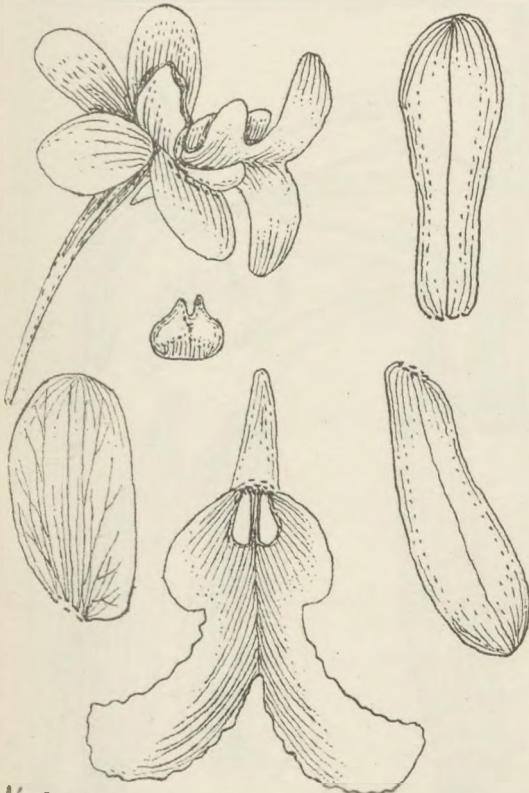

Nr. 327. *Eulophidium petiolatum* Schltr.

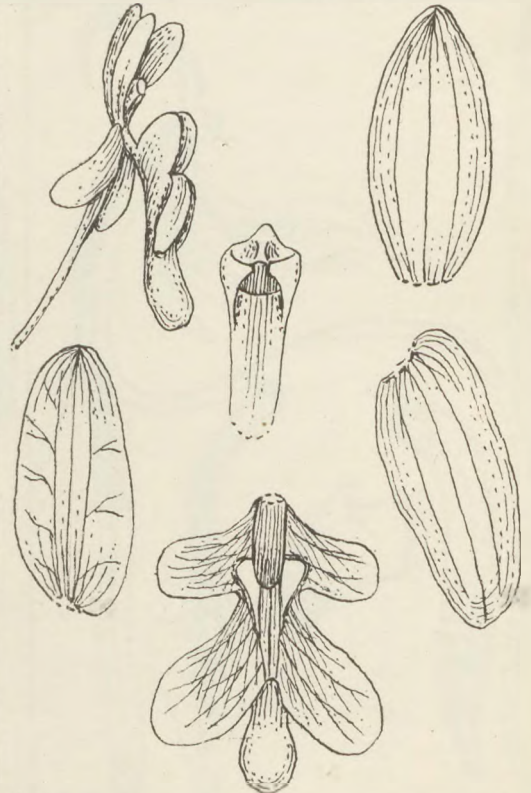

Nr. 328. *Eulophidium quadrilobium* Schltr.



Nr. 329. *Jumella ankara trana* Schltr.

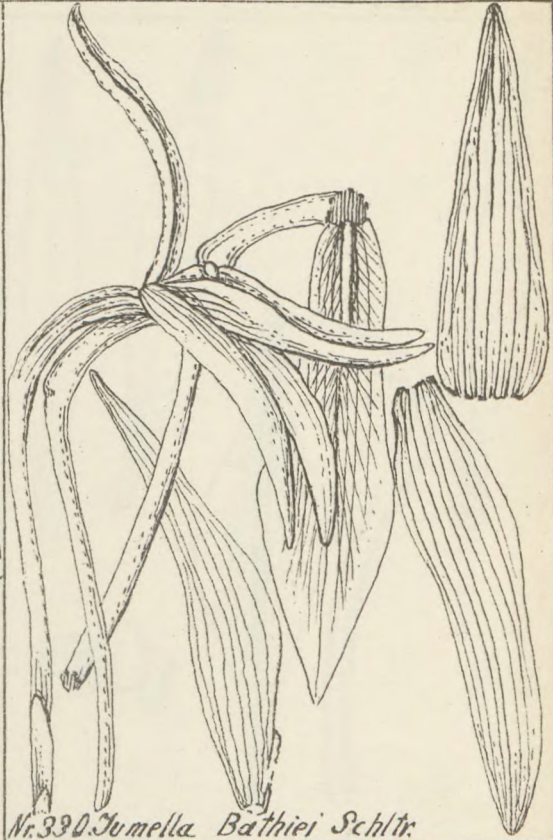

Nr. 330. *Jumella Balthiei* Schltr.

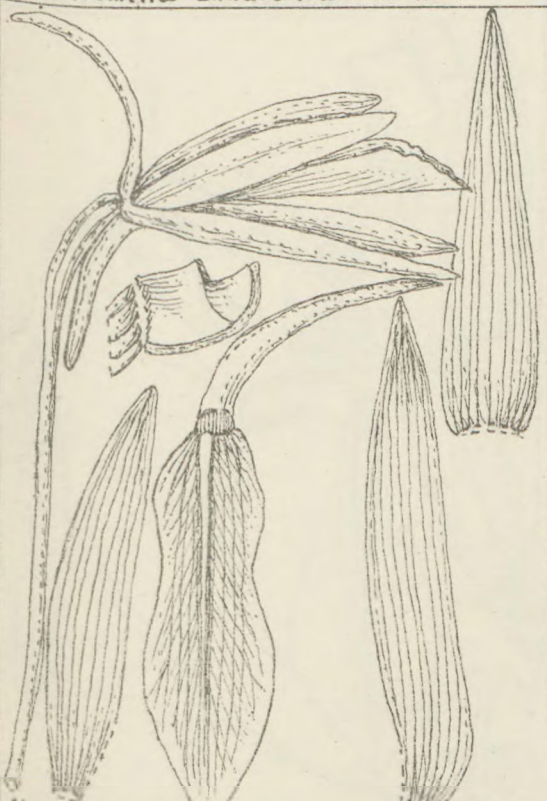

Nr. 331. *Jumella brachycentra* Schltr.

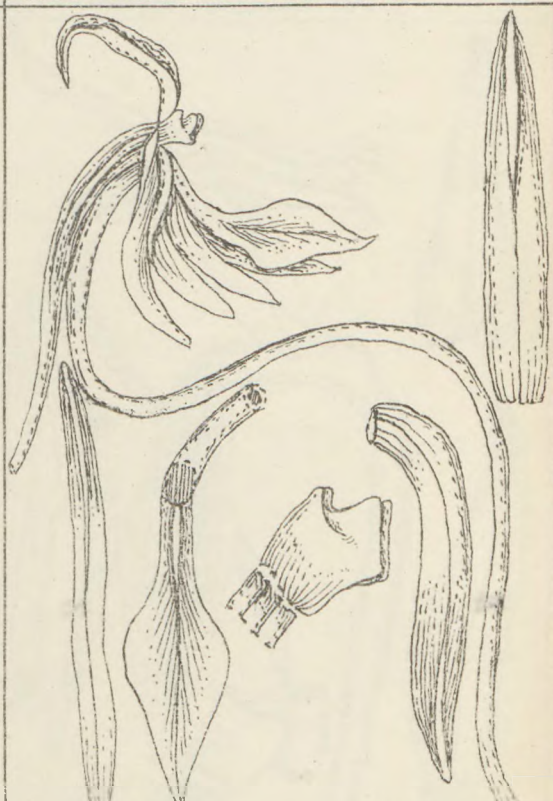

Nr. 332. *Jumella confusa* Schltr.

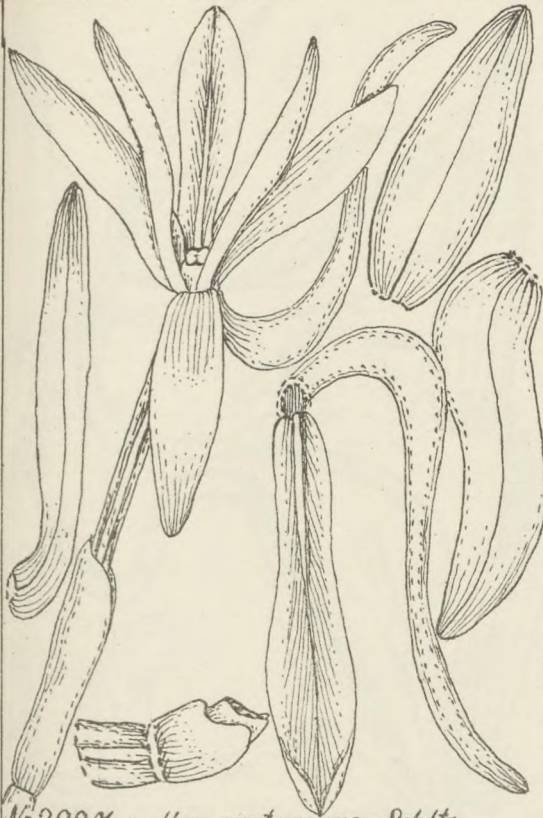

Nr. 333. *Jumella cyrtoceras* Schltr.

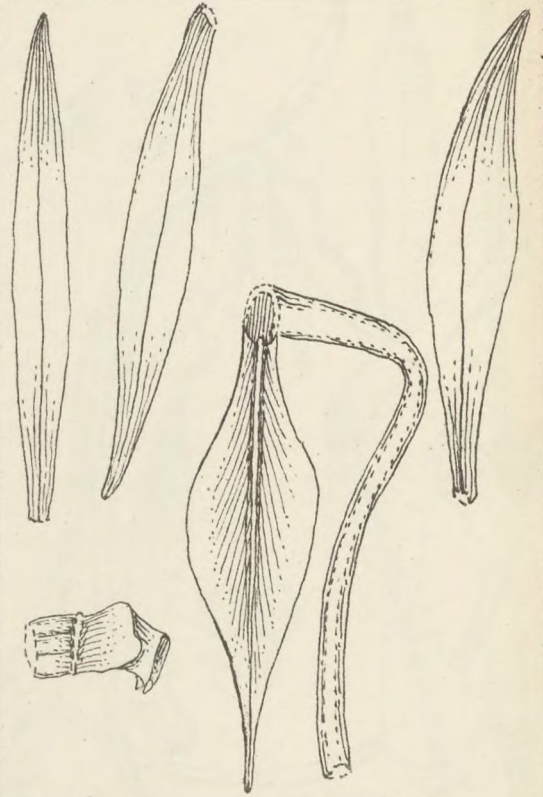

Nr. 334. *Jumella Ferkoana* Schltr.



Nr. 335. *Jumella Henryi* Schltr.

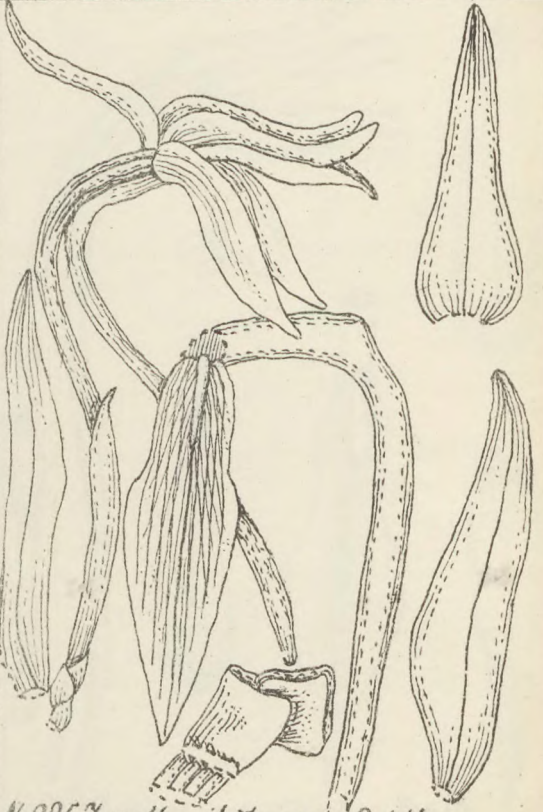

Nr. 336. *Jumella ibityana* Schltr.

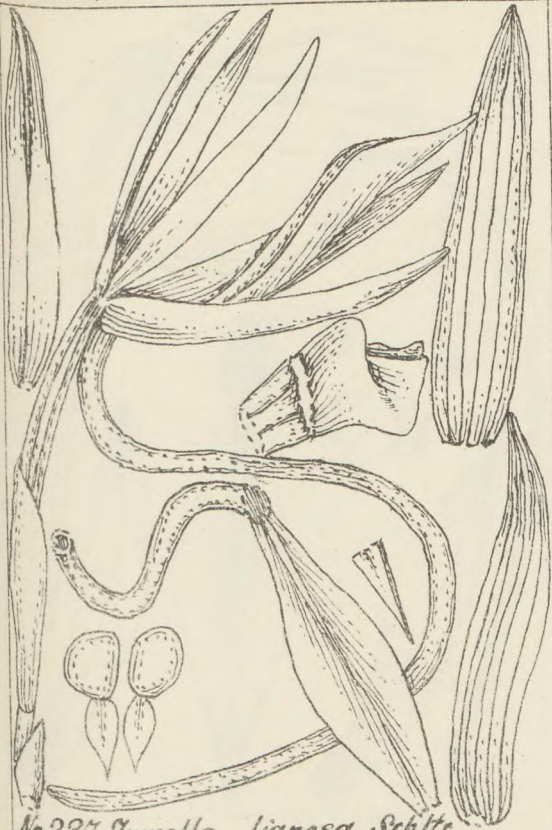

Nr. 337. *Jumella lignosa* Schltr.

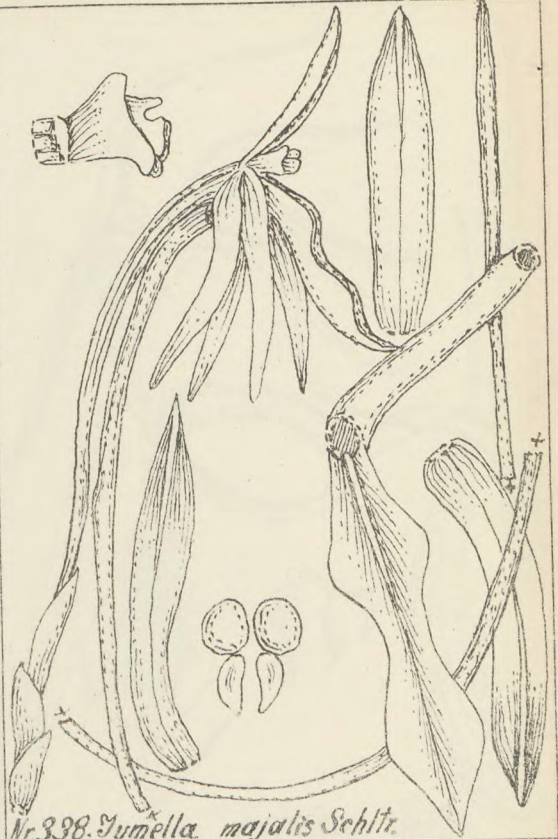

Nr. 338. *Jumella majalis* Schltr.

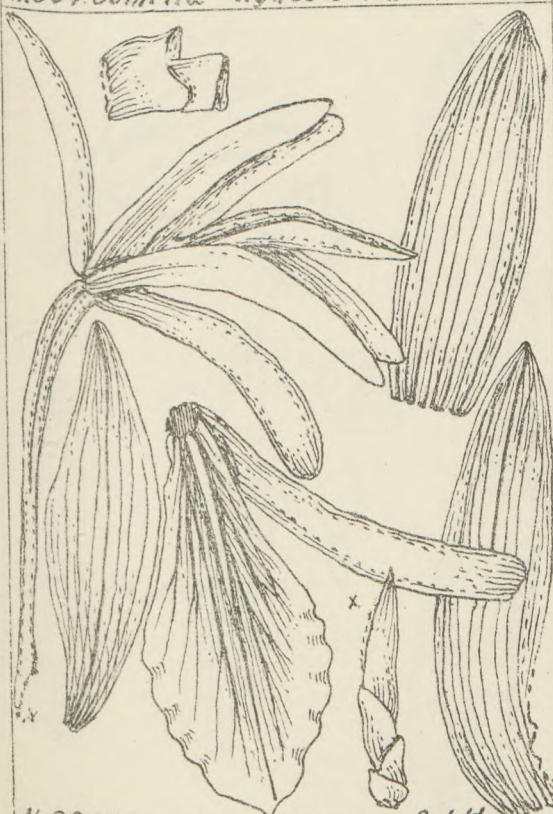

Nr. 339. *Jumella pachyceras* Schltr.

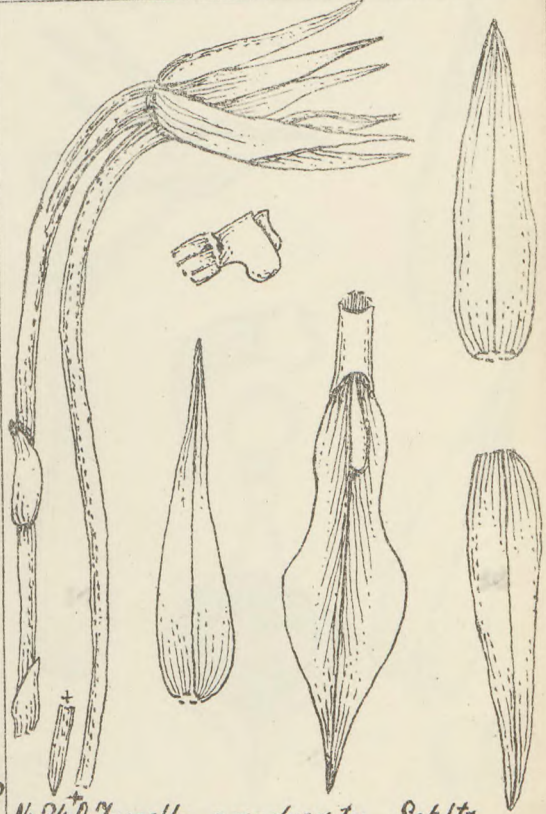

Nr. 340. *Jumella pandurata* Schltr.

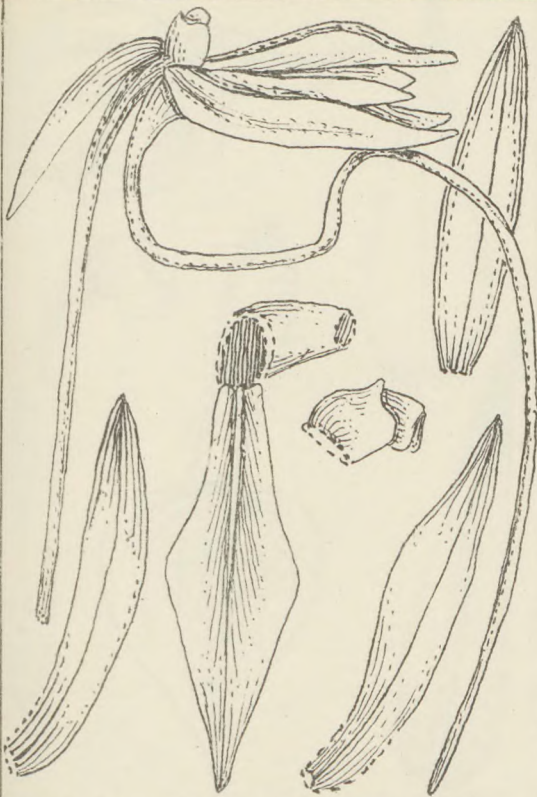

Nr. 341. *Zuzella rigida* Schltr.

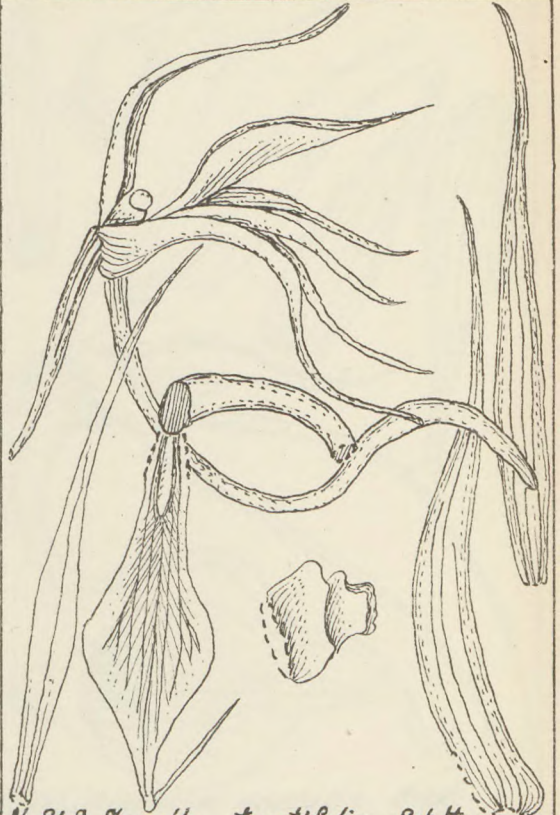

Nr. 342. *Zuzella teretifolia* Schltr.

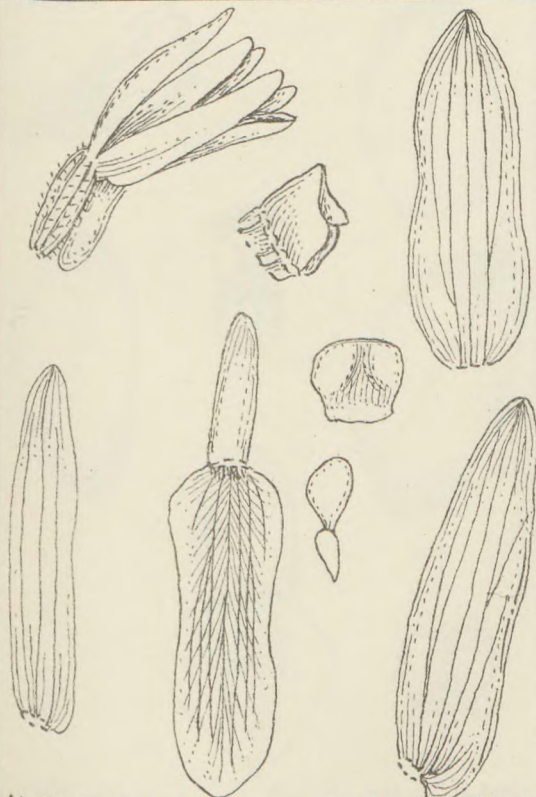

Nr. 343. *Angraecum abietinum* Schltr.

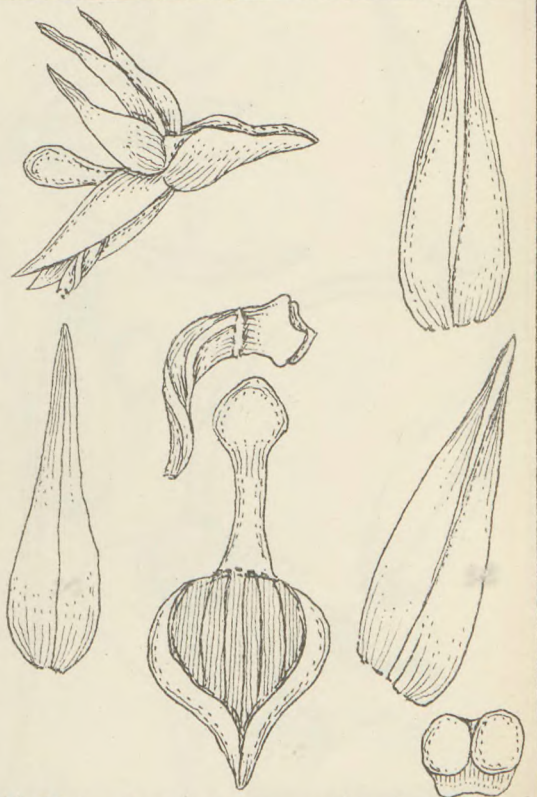

Nr. 344. *Angraecum acutipetalum* Schltr.



Nr. 345. *Anoracum appendiculoides* Schltr.

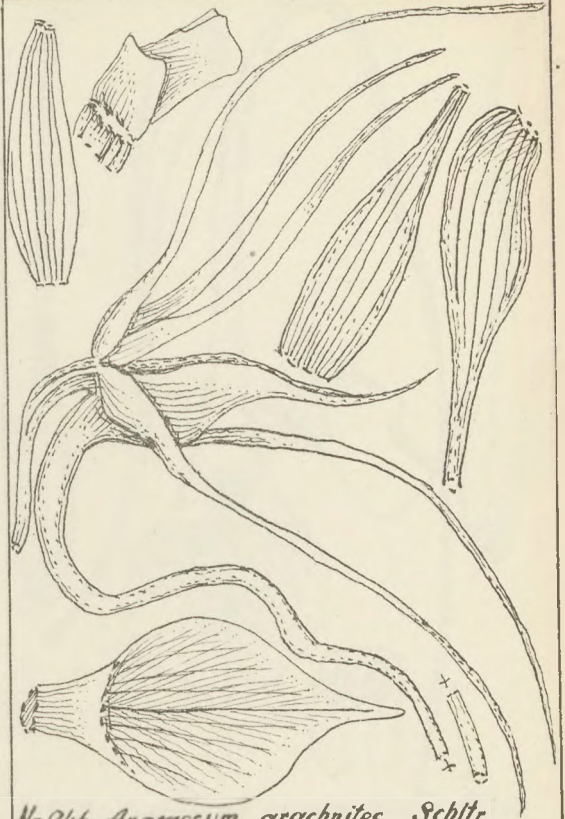

Nr. 346. *Anoracum arachnites* Schltr.

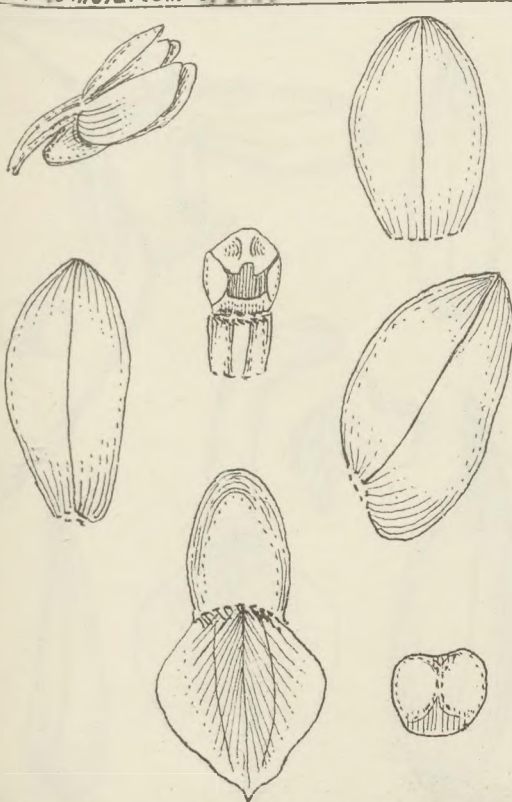

Nr. 347. *Anoracum chamaeanthum* Schltr.

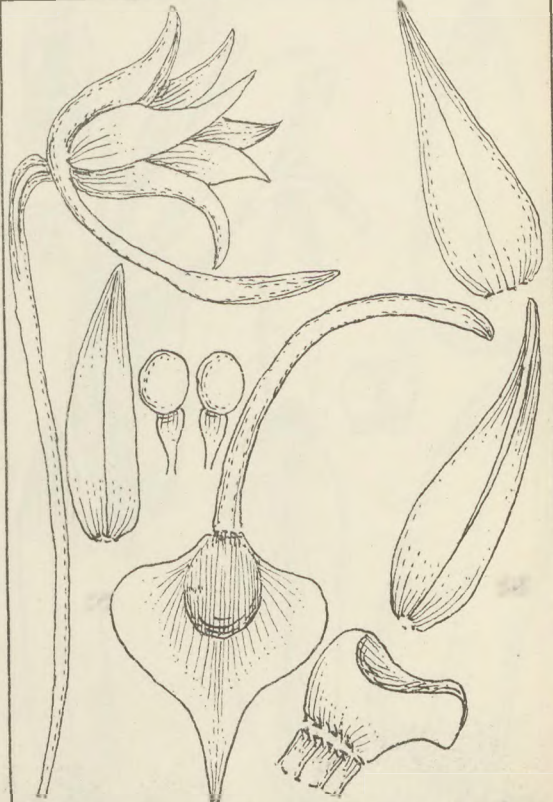

Nr. 348. *Anoracum chloranthum* Schltr.

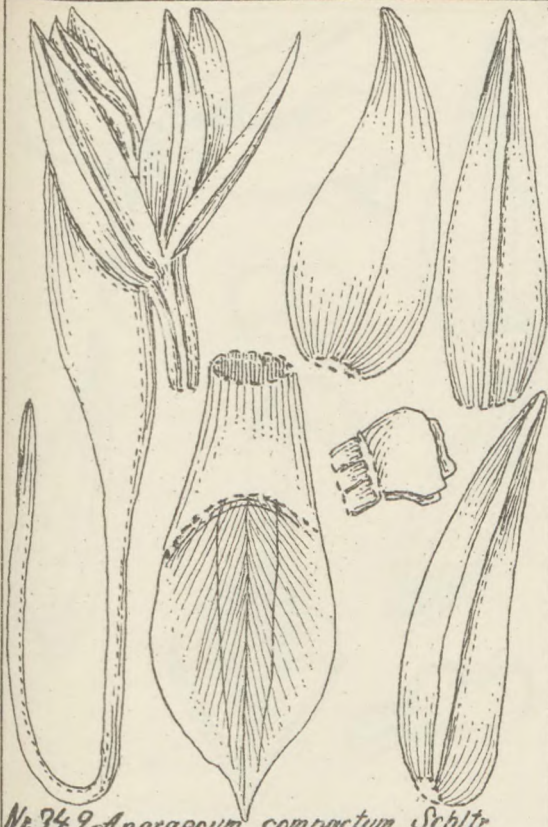

Nr. 349. *Angraecum compactum* Schltz.

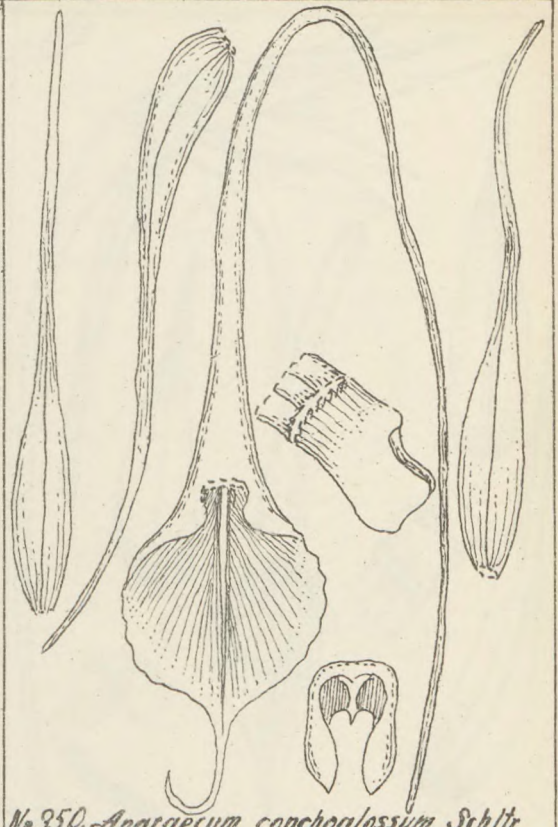

Nr. 350. *Angraecum conchoglossum* Schltz.

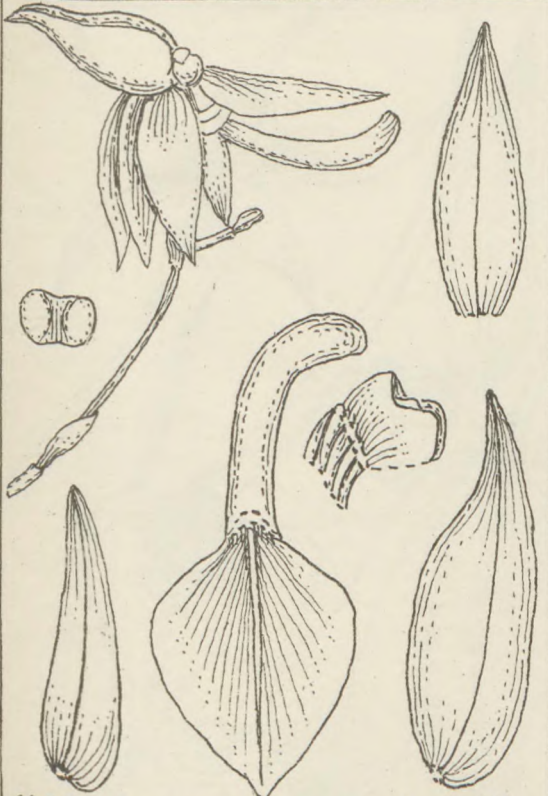

Nr. 351. *Angraecum curvicaule* Schltz.



Nr. 352. *Angraecum dasycarpum* Schltz.

W. K. S. K. M. Bibliothek Gdansk

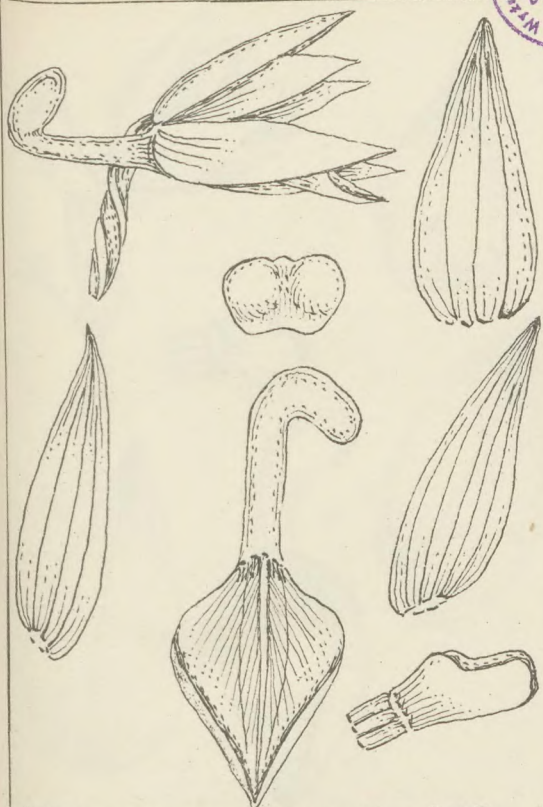

Nr. 353. *Angraecum dichapoides* Schltr.

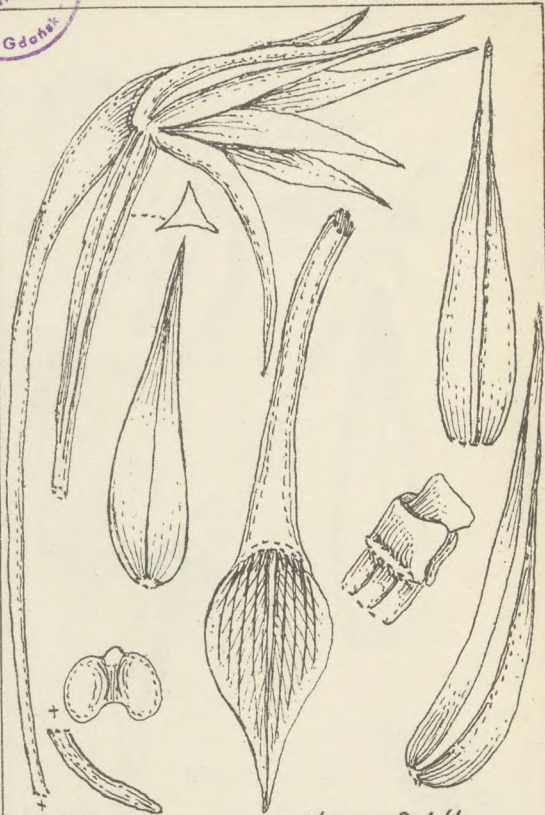

Nr. 354. *Angraecum equitans* Schltr.



Nr. 355. *Angraecum ferkoanum* Schltr.

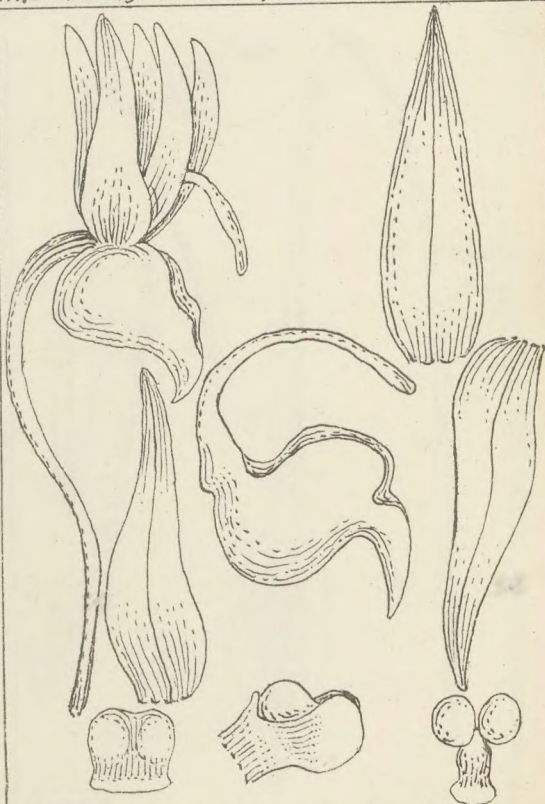

Nr. 356. *Angraecum huntleyoides* Schltr.

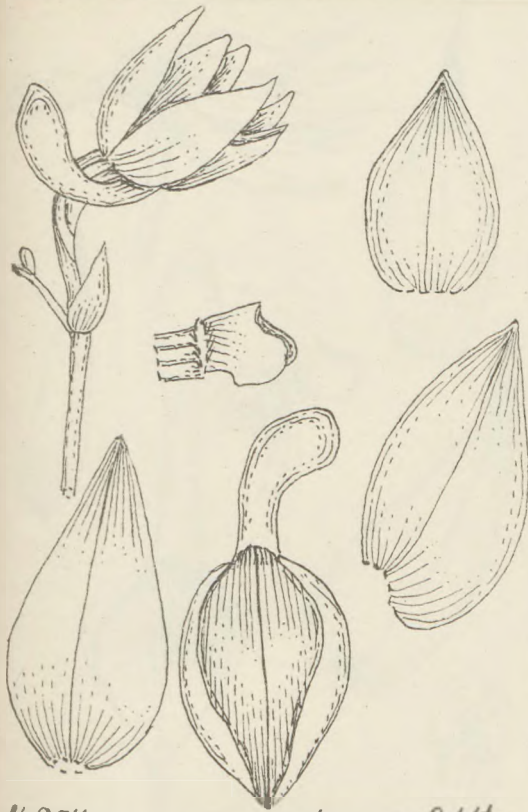

Nr. 354. *Angraecum ischnopus* Schltr.

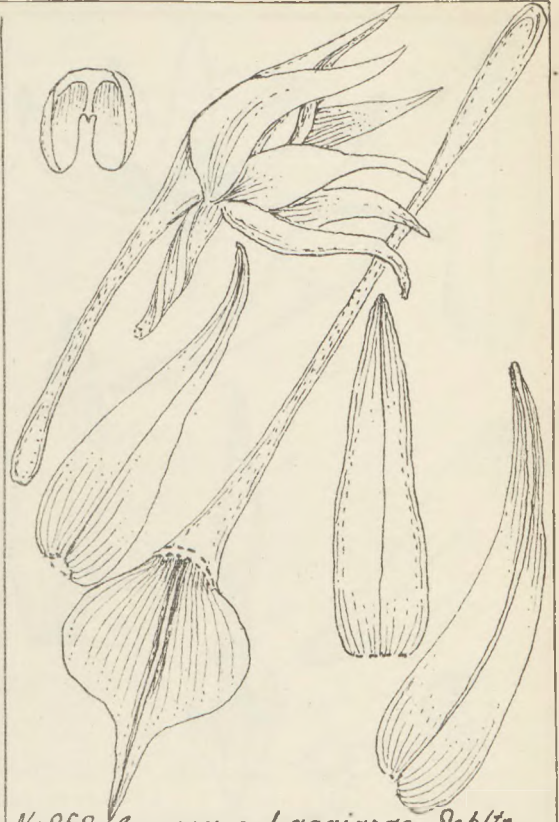

Nr. 358. *Angraecum Laggerae* Schltr.

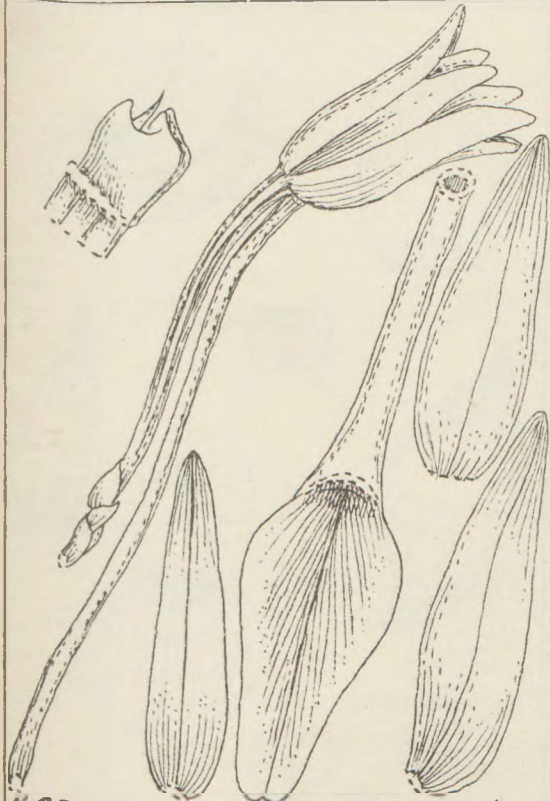

Nr. 359. *Angraecum melanostictum* Schltr.

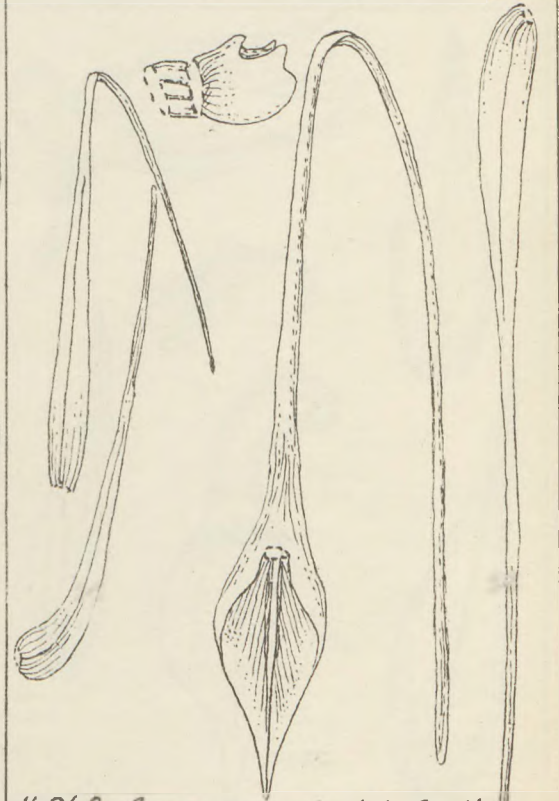

Nr. 360. *Angraecum mirabile* Schltr.

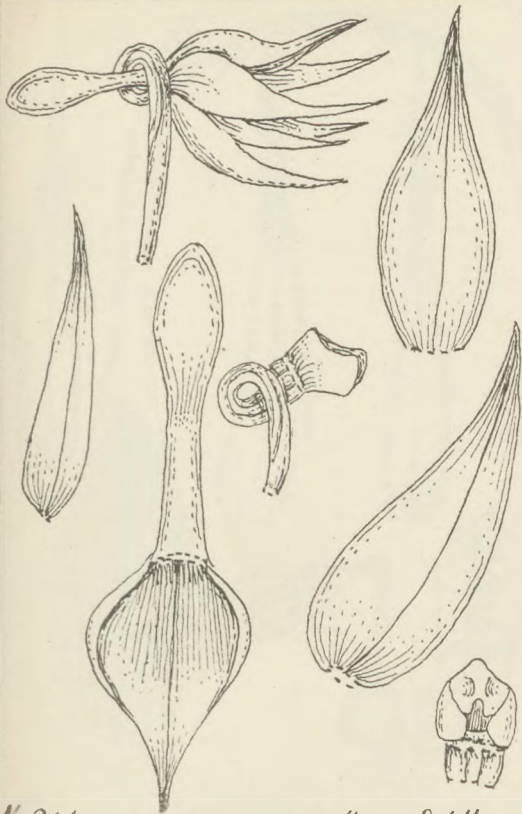

Nr. 361. *Angraecum myrianthum* Schltr.

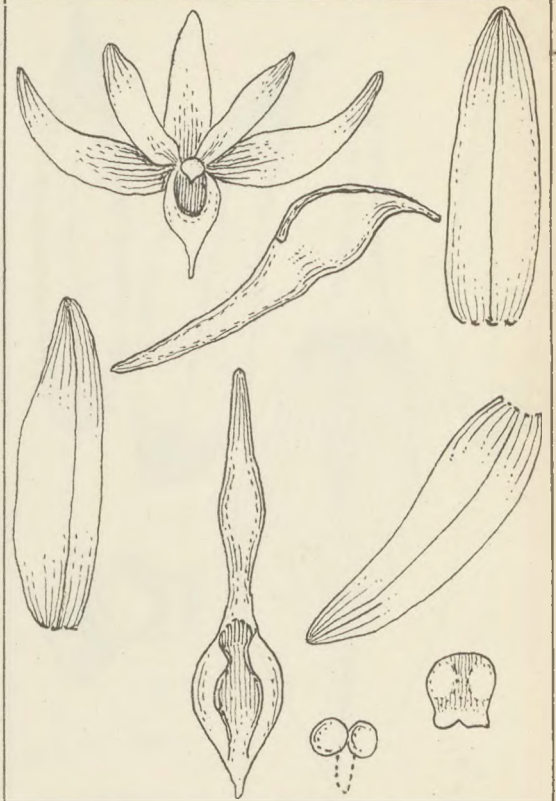

Nr. 362. *Angraecum podochiloides* Schltr.

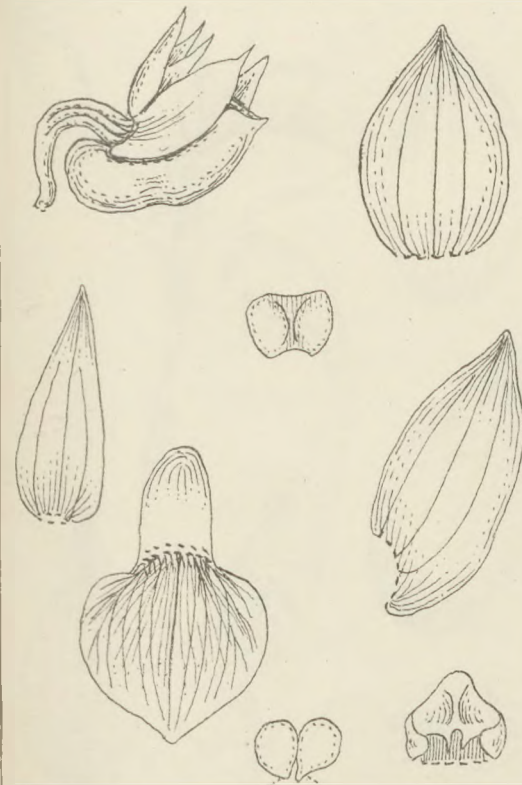

Nr. 363. *Angraecum parvum* Schltr.

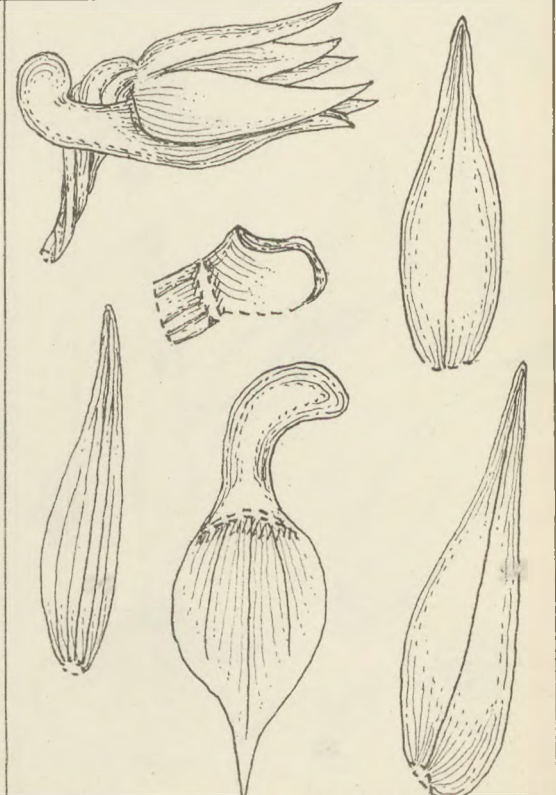

Nr. 364. *Angraecum pauciramosum* Schltr.

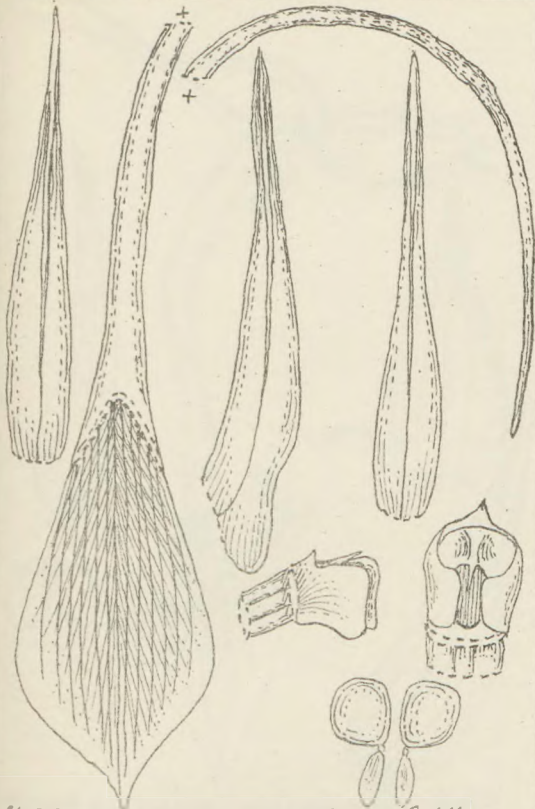

Nr. 365. *Angraecum praestans* Schltr.

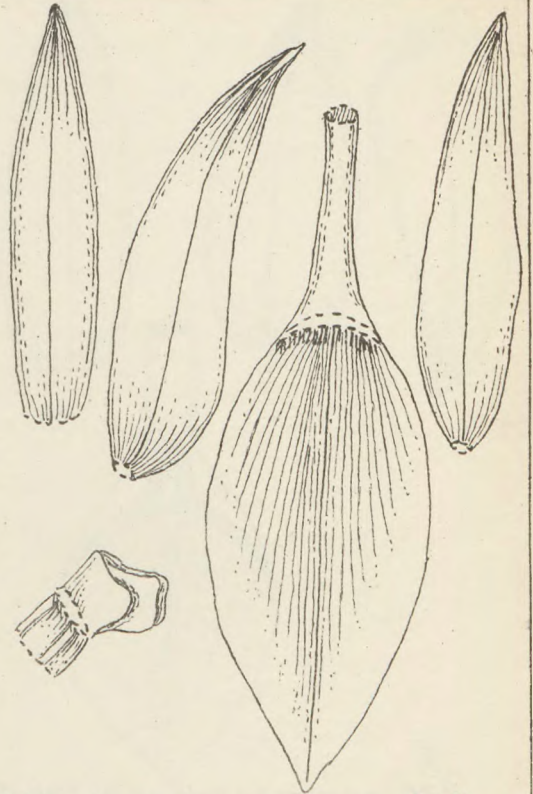

Nr. 366. *Angraecum protensum* Schltr.

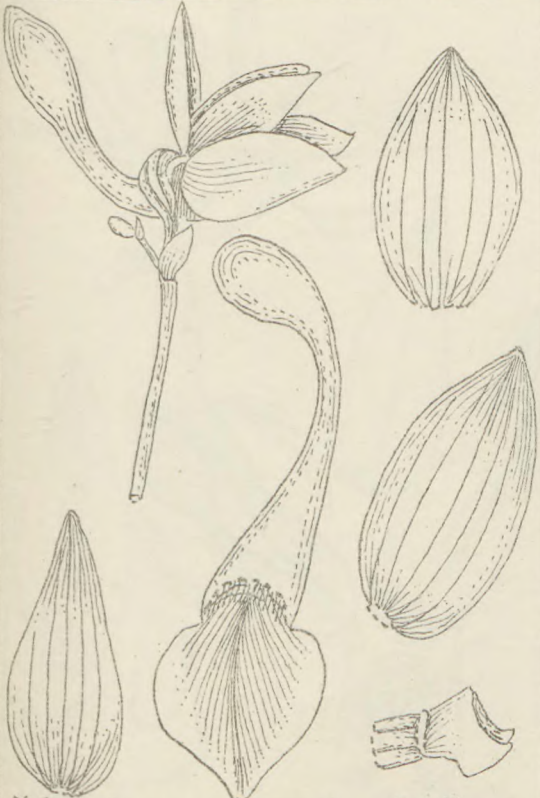

Nr. 367. *Angraecum pumilio* Schltr.

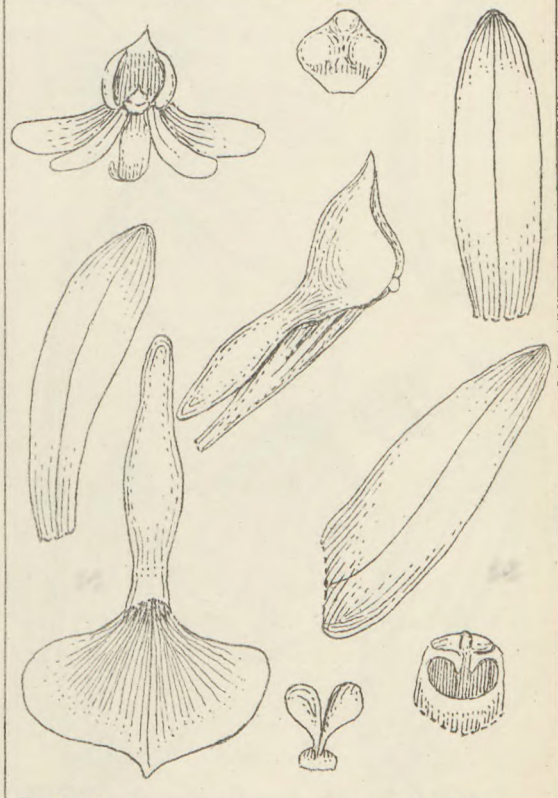

Nr. 368. *Angraecum pungens* Schltr.



Nr. 369. *Angraecum rhopaloceras* Schltr.

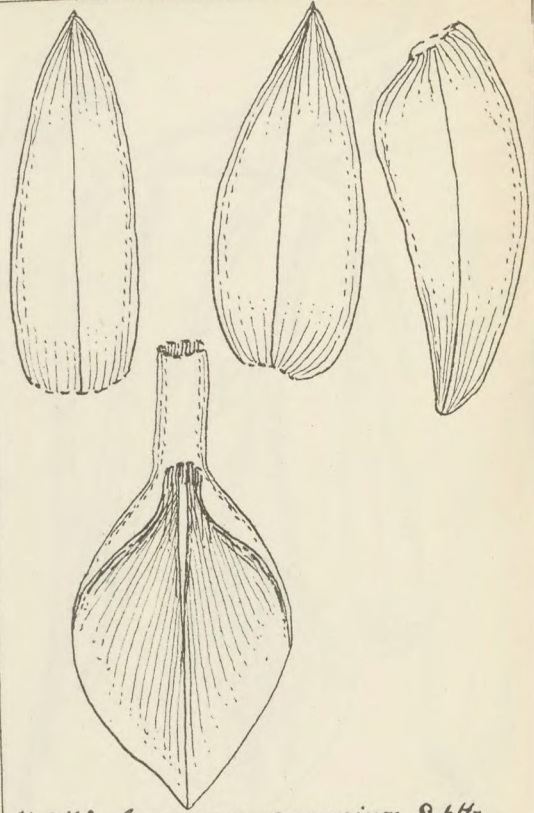

Nr. 370. *Angraecum sororium* Schltr.



Nr. 371. *Angraecum sarcodanthum* Schltr.



Nr. 372. *Angraecum setipes* Schltr.

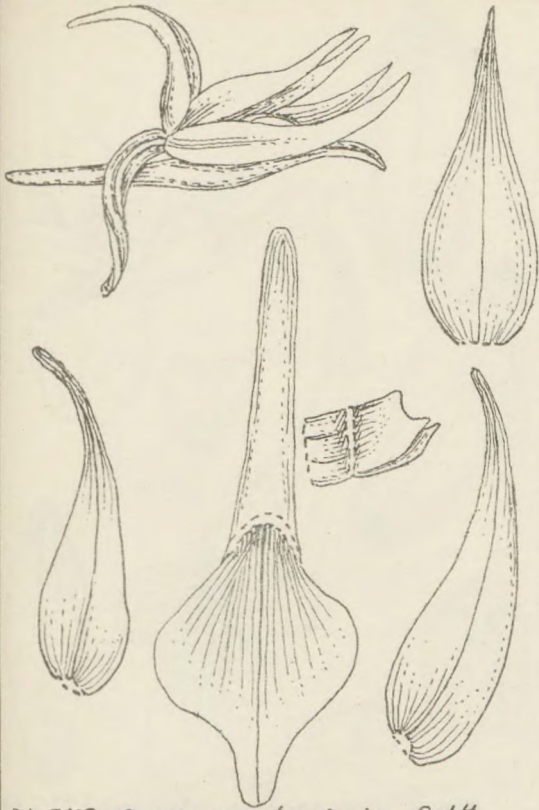

Nr. 373. *Angraecum tenuispica* Schltr.

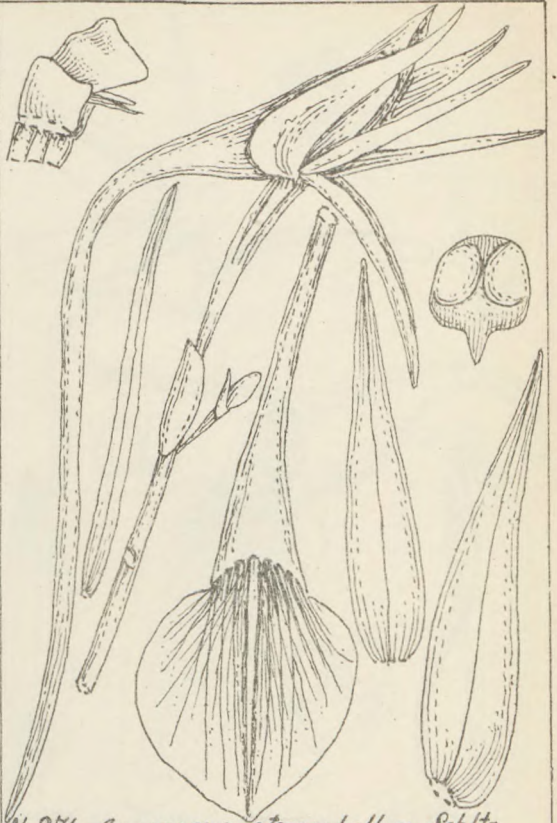

Nr. 374. *Angraecum sterrophyllum* Schltr.



Nr. 375. *Angraecum verecundum* Schltr.



Nr. 376. *Sokennikoffia robusta* Schltr.



Nr. 377. *Lemurella ambongensis* Schltr.

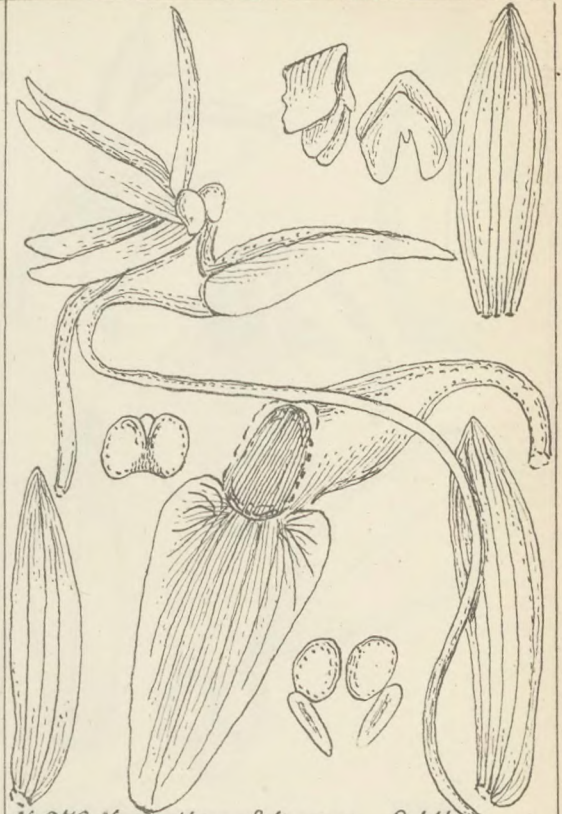

Nr. 378. *Neobathia filicornu* Schltr.

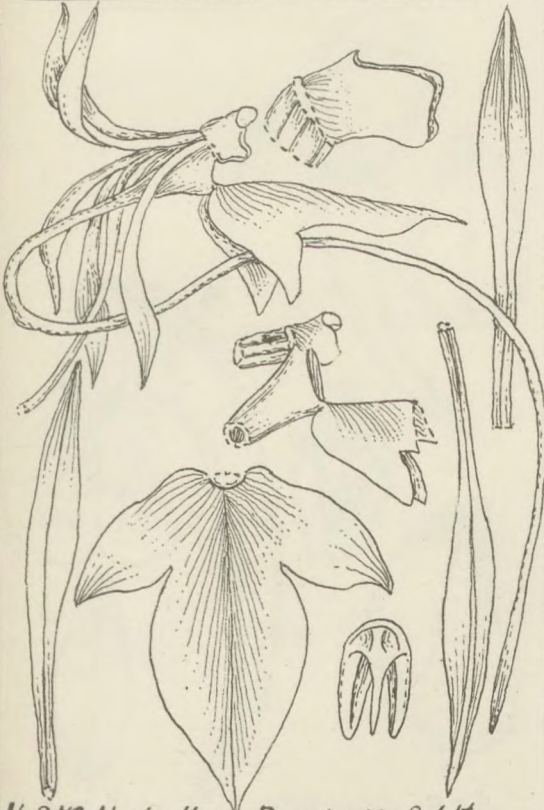

Nr. 379. *Neobathia Perrierii* Schltr.

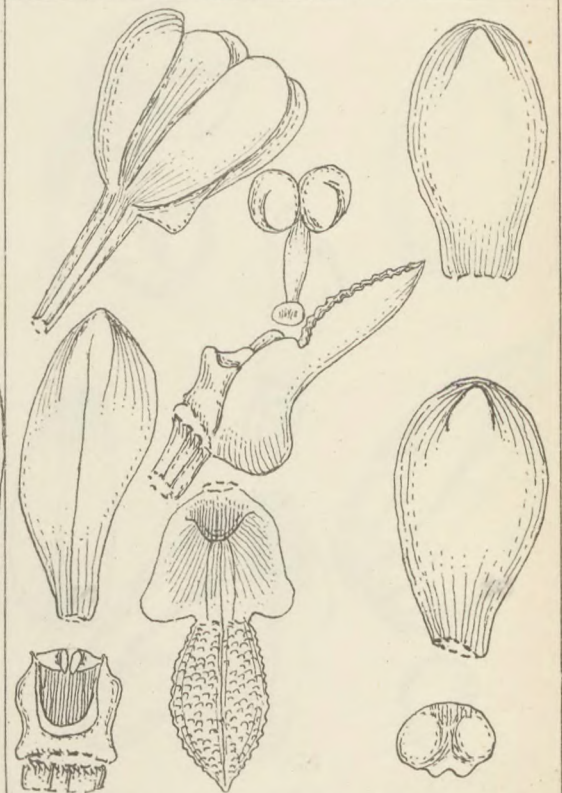

Nr. 380. *Acampe nyassana* Schltr.

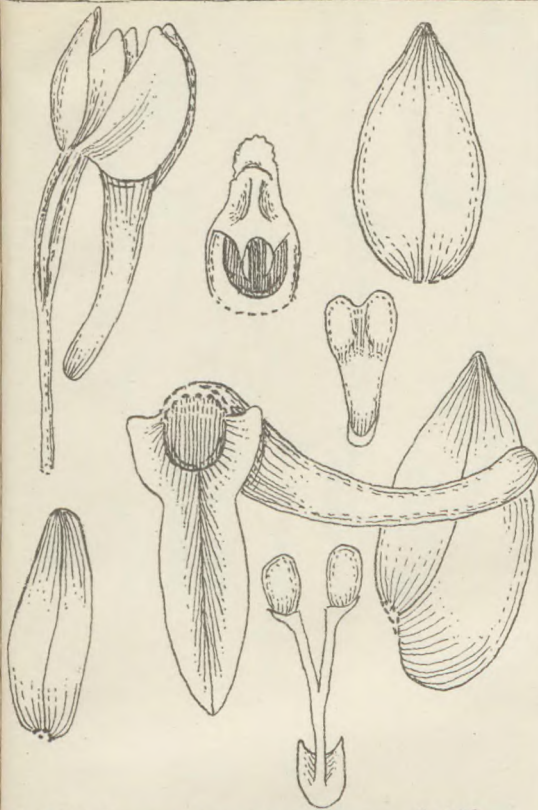

Nr. 381. *Sussonaea aurantiaca* Schltr.

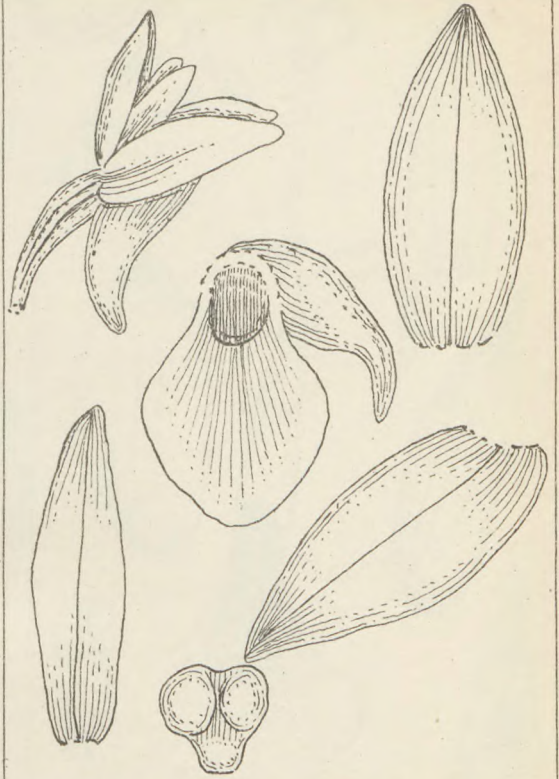

Nr. 382. *Sussonaea conica* Schltr.



Nr. 383. *Sussonaea cyclochila* Schltr.

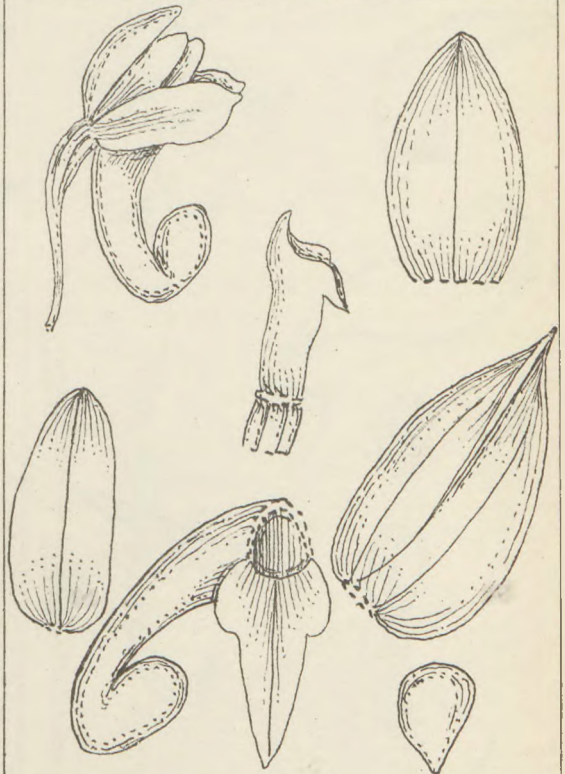

Nr. 384. *Sussonaea defoliata* Schltr.

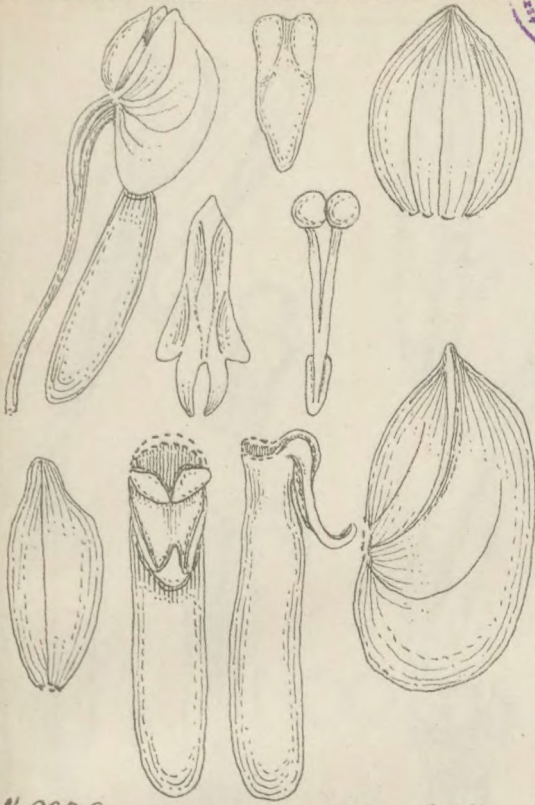

Nr. 385. *Gussonea dolichorrhiza* Schltr.

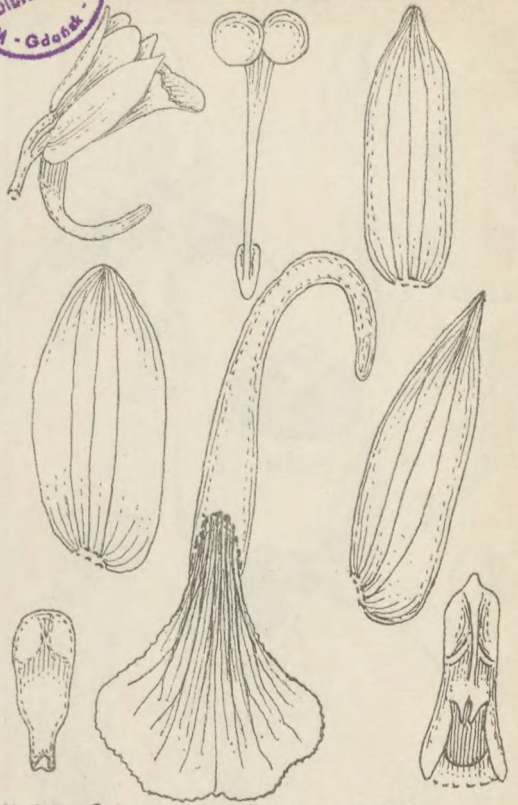

Nr. 386. *Gussonea Friesii* Schltr.

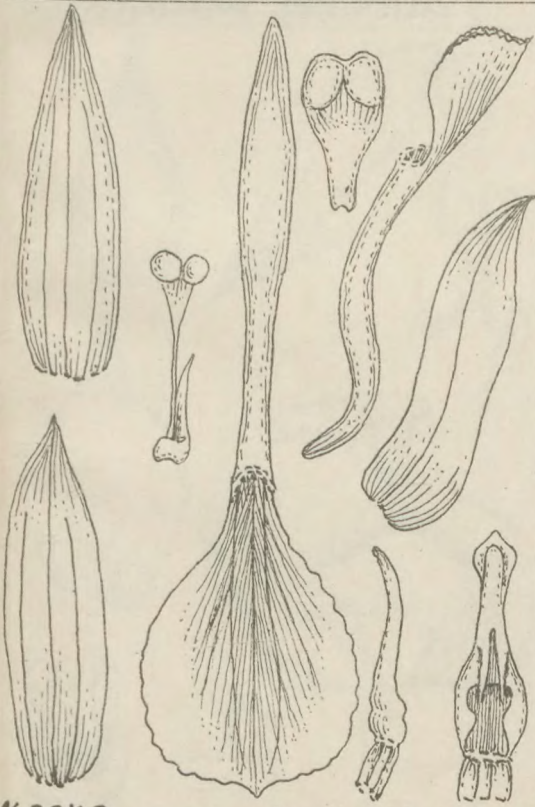

Nr. 387. *Gussonea Koehleri* Schltr.

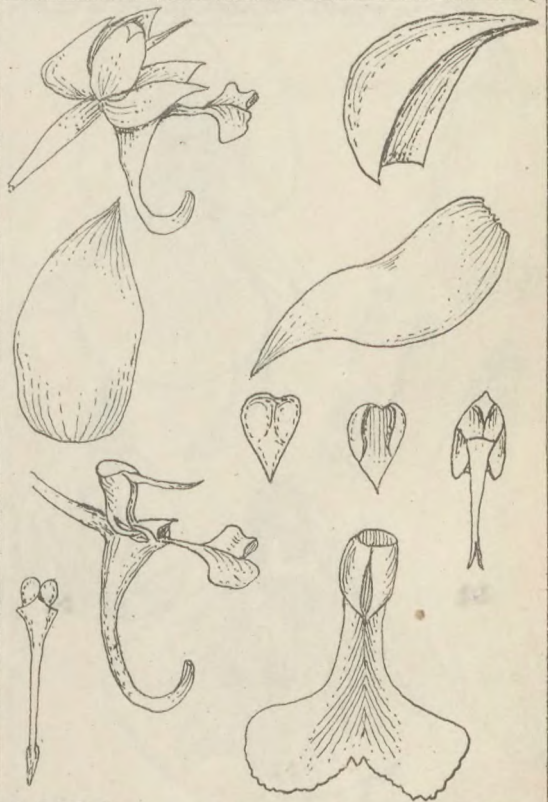

Nr. 388. *Gussonea macrorhynchia* Schltr.



Nr. 389. *Sissonaea Stolzii* Schltr.

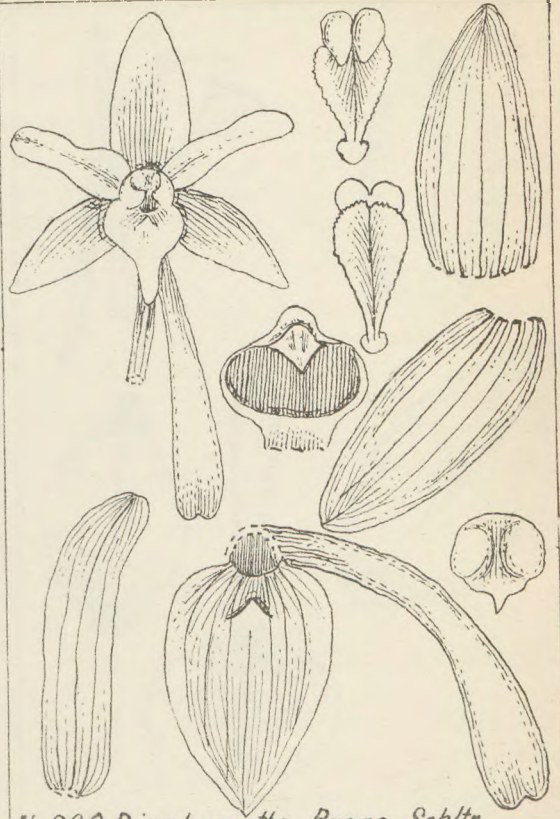

Nr. 390. *Diaphanorthe Bupae* Schltr.

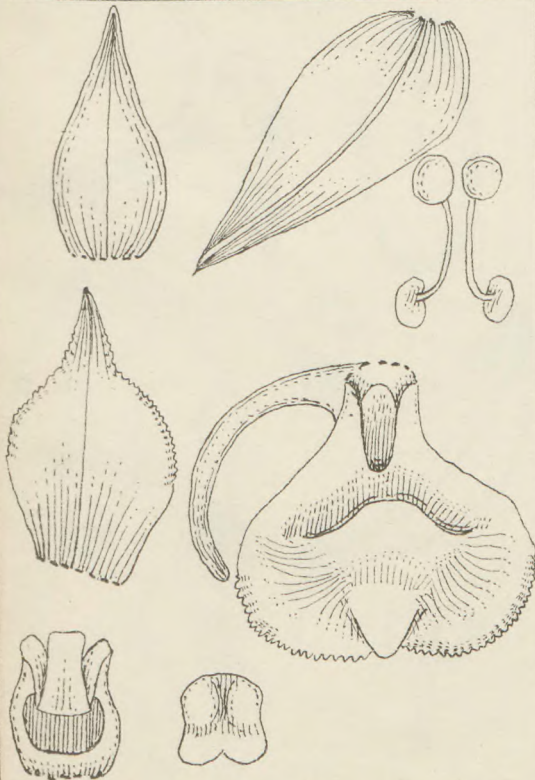

Nr. 391. *Diaphanorthe Kamerunensis* Schltr.

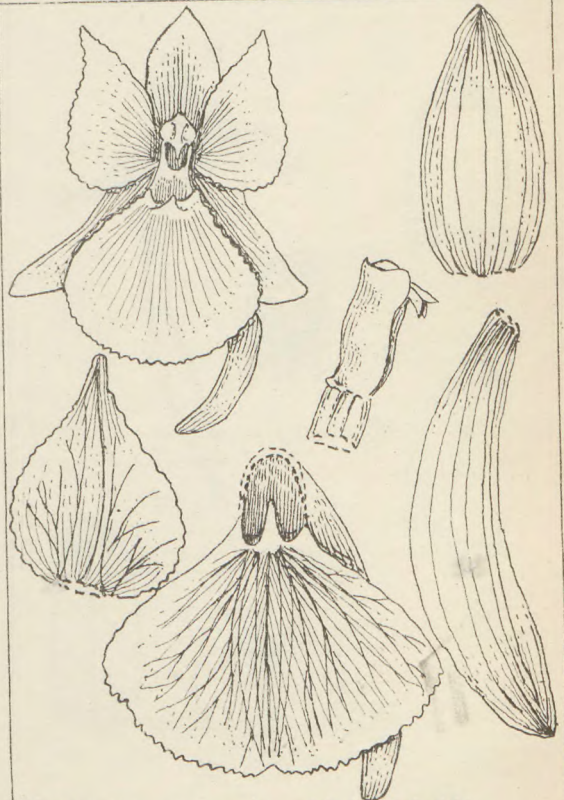

Nr. 392. *Diaphanorthe Stolzii* Schltr.

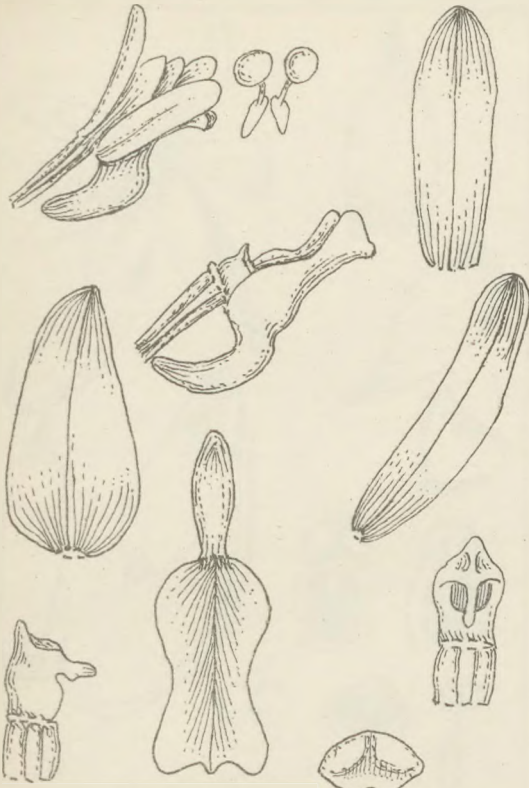

Nr. 393. *Sarcorrhynchus sarcolabioides* Schltr.

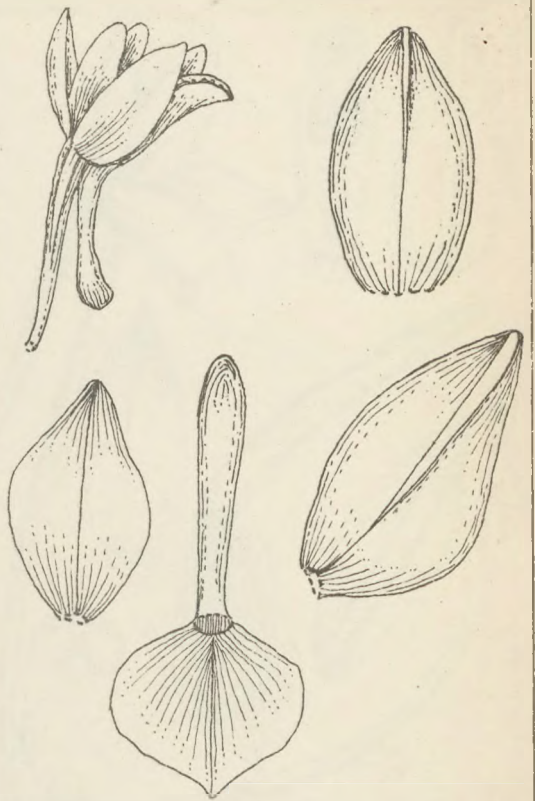

Nr. 394. *Chamaeangis divitiflora* Schltr.

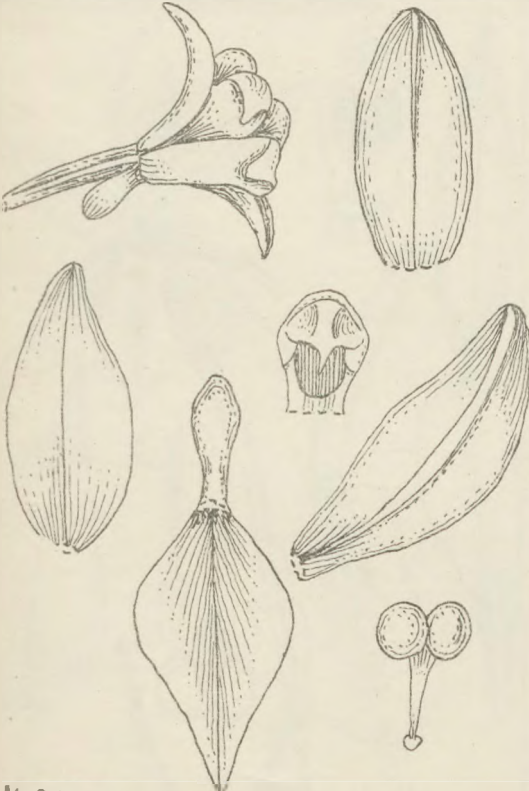

Nr. 395. *Chamaeangis oligantha* Schltr.

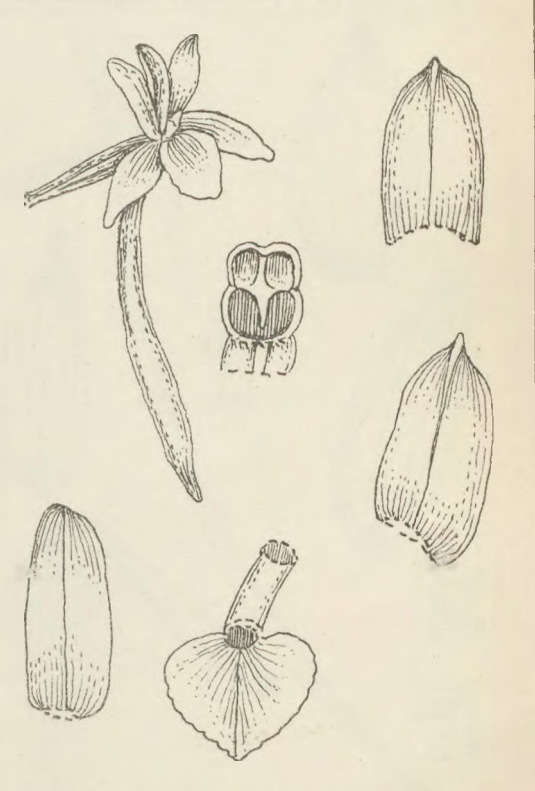

Nr. 396. *Chamaeangis sarcophylla* Schltr.

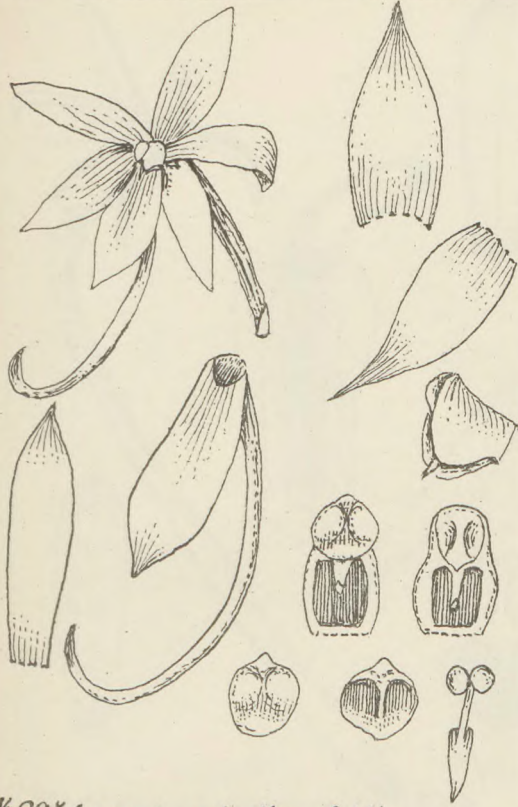

Nr. 394. *Aerangis calantha* Schltr.

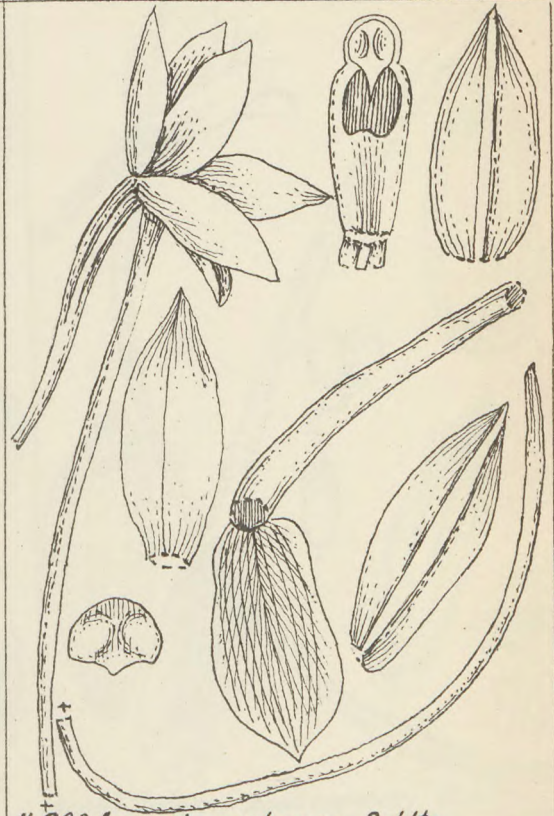

Nr. 398. *Aerangis caulescens* Schltr.

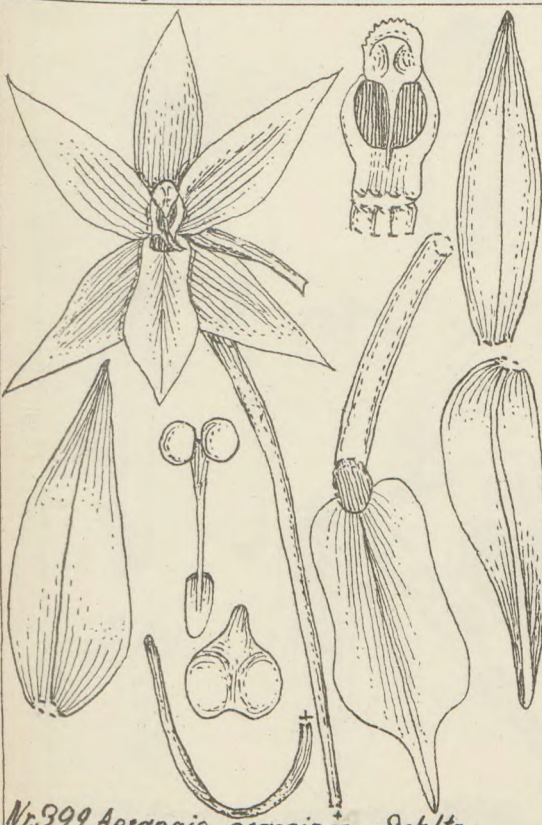

Nr. 399. *Aerangis crassipes* Schltr.

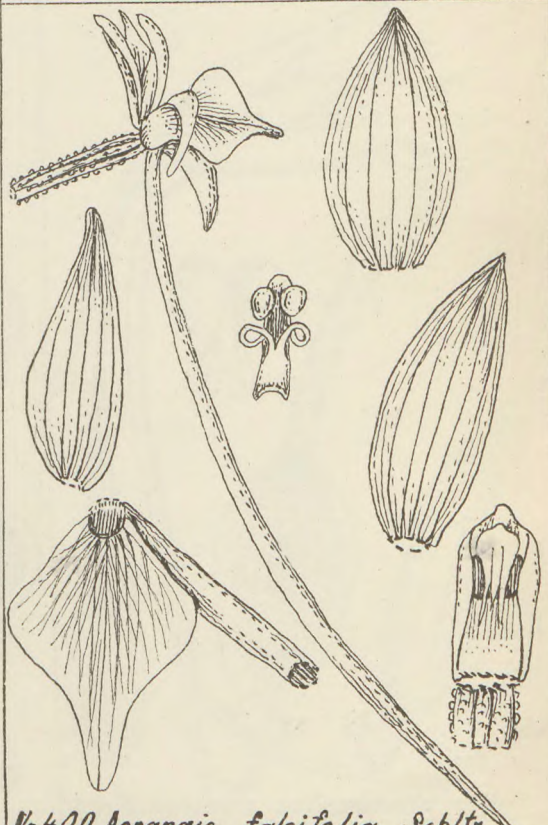

Nr. 400. *Aerangis falciifolia* Schltr.



Nr. 401. *Aerangis macrocentra* Schltr.

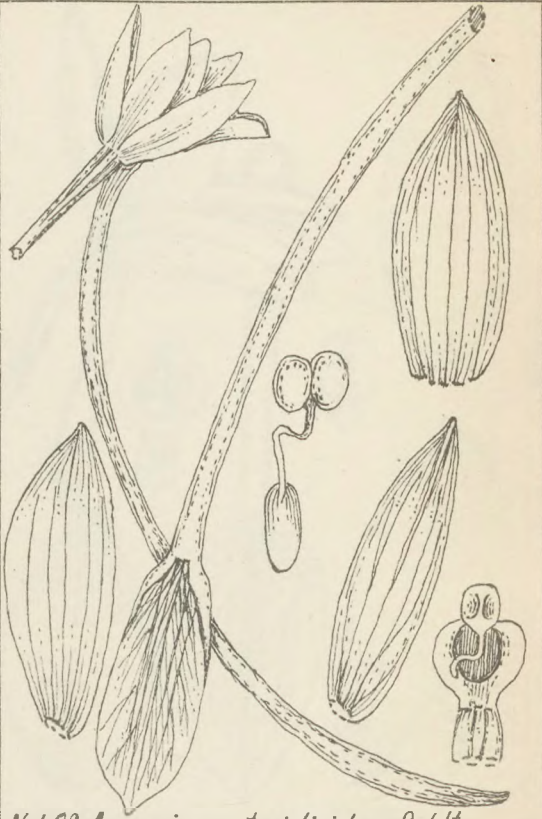

Nr. 402. *Aerangis mystacidioides* Schltr.

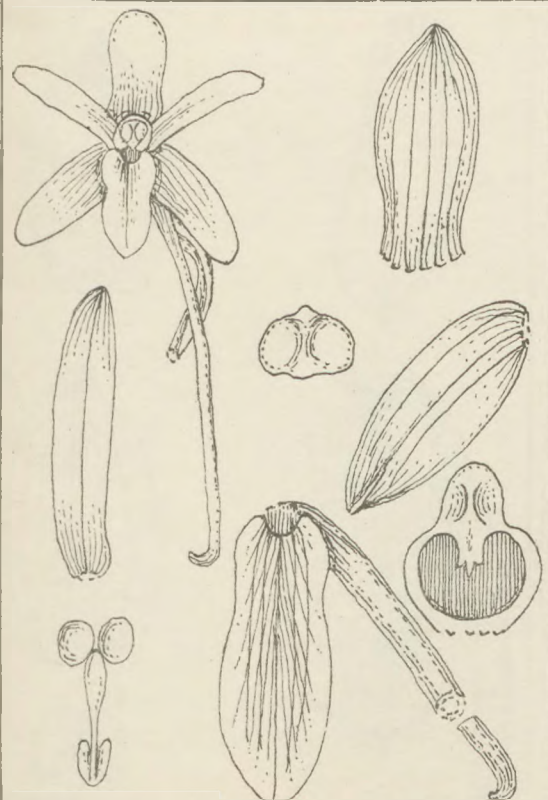

Nr. 403. *Aerangis parvula* Schltr.

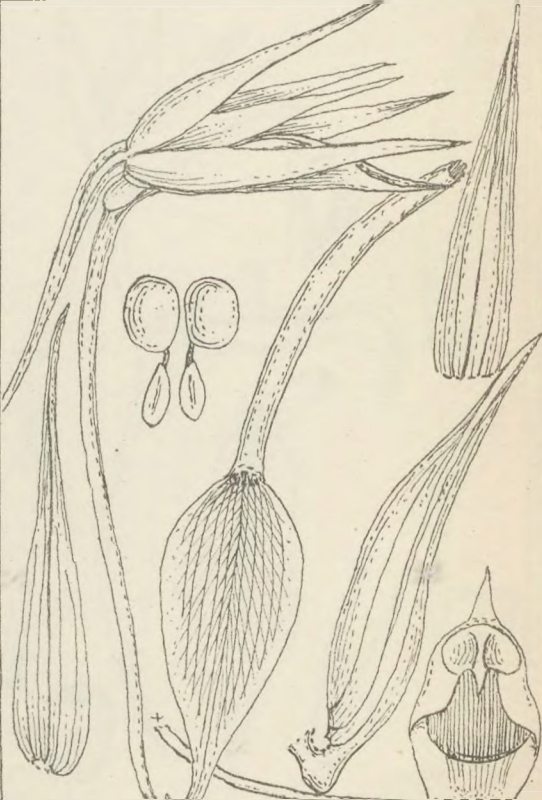

Nr. 404. *Aerangis potamophila* Schltr.

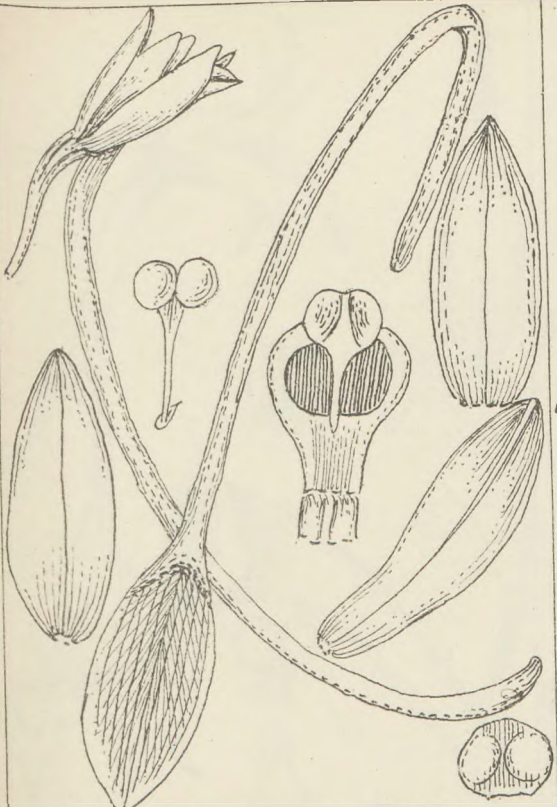

Nr.4-05. *Aerangis pulchella* Schltr.

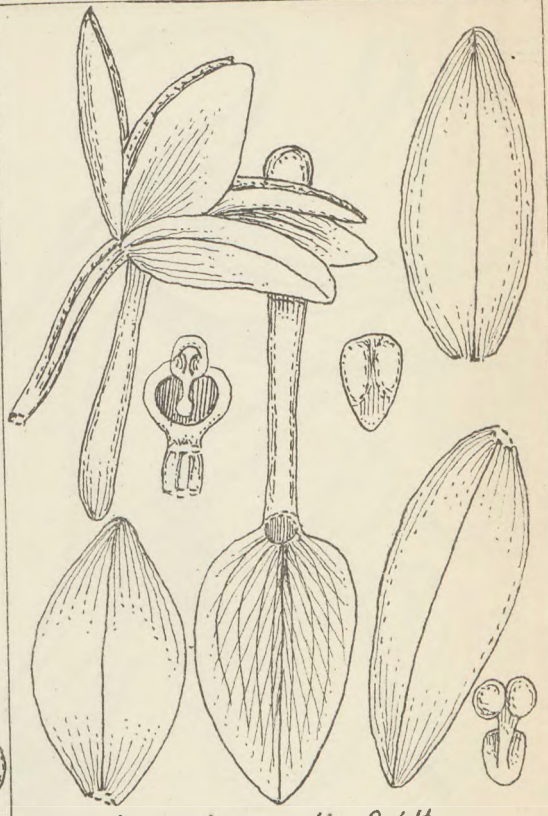

Nr.4-06. *Aerangis pumilio* Schltr.

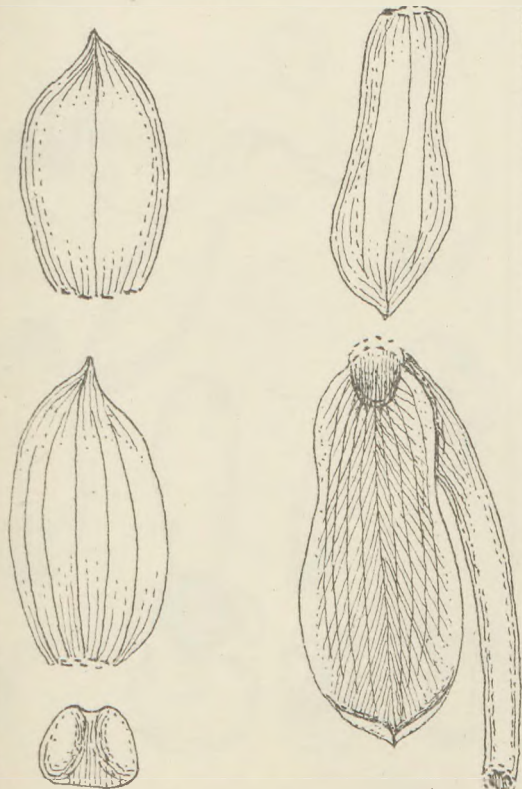

Nr.4-07. *Aerangis somalensis* Schltr.

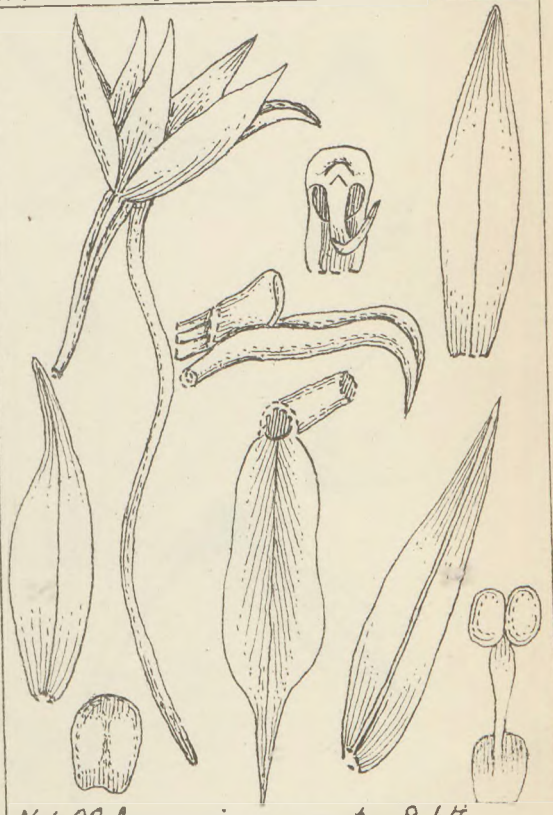

Nr.4-08. *Aerangis venusta* Schltr.

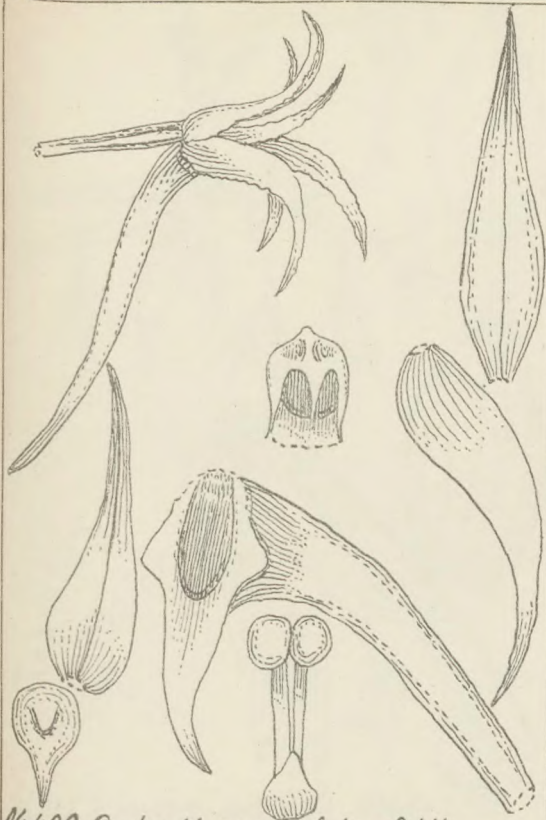

Nr. 409. *Cyrtorchis crassifolia* Schltr.

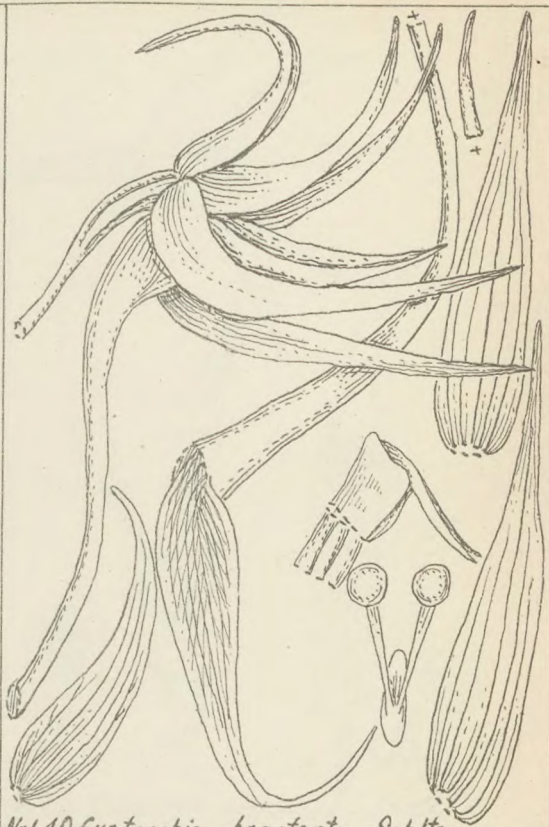

Nr. 410. *Cyrtorchis bracteata* Schltr.

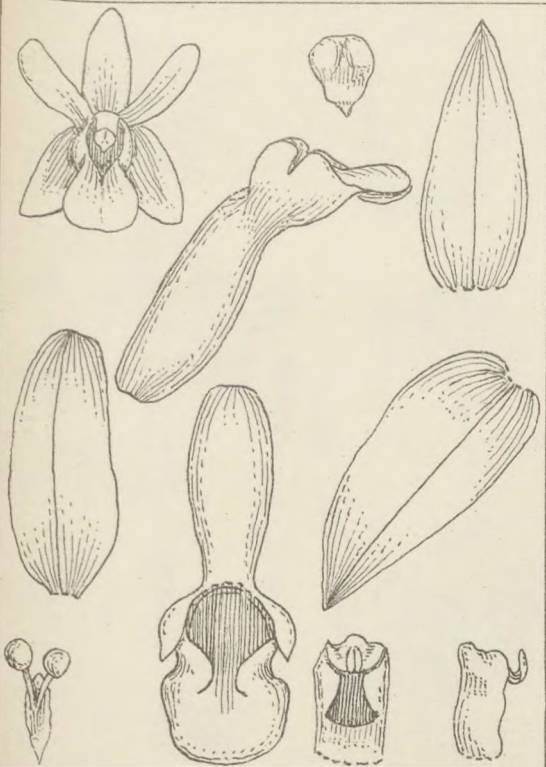

Nr. 411. *Ancistorhynchus Straussii* Schltr.

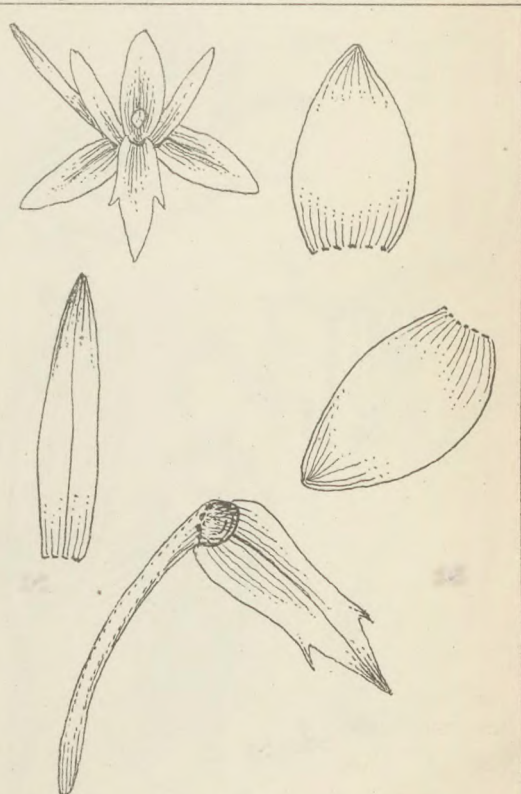

Nr. 412. *Tridactyle filifolia* Schltr.

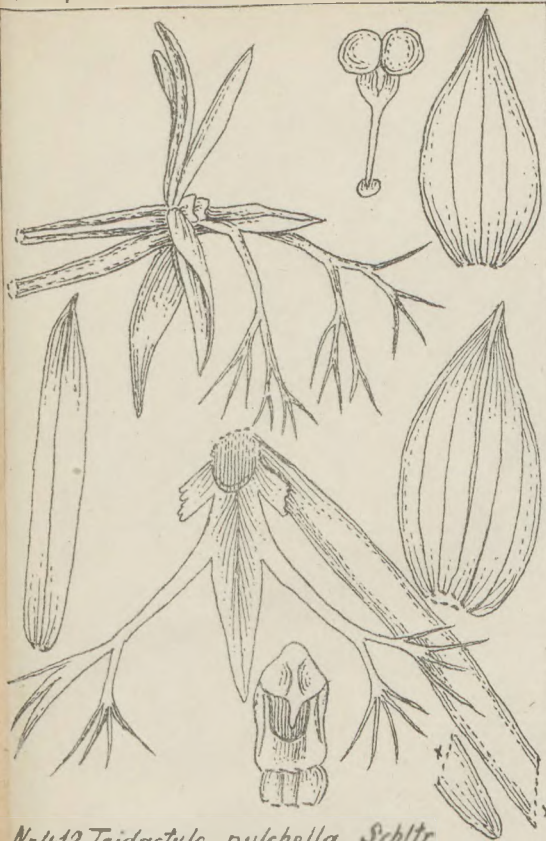

Nr. 413. *Tridactyle pulchella* Schltr.



Nr. 414. *Tridactyle nyassana* Schltr.

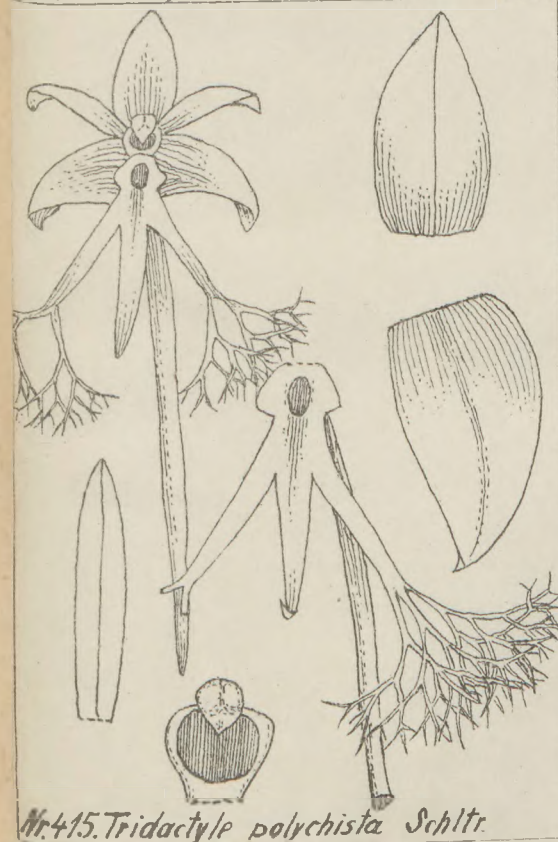

Nr. 415. *Tridactyle polychista* Schltr.

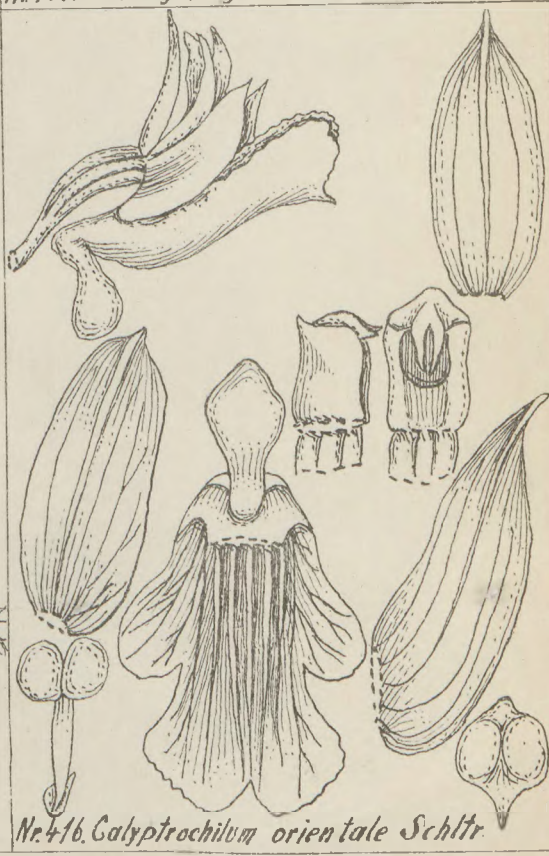

Nr. 416. *Calyptrochilum orientale* Schltr.

Biblioteka
W. S. P.
w Gdańsku

0451

C-II - 1798

429/20

20