

# Repertorium specierum novarum regni vegetabilis.

Herausgegeben von Professor Dr. phil. Friedrich Fedde.

---

Beihefte. Band LXXIV.

---

## Blütenanalysen neuer Orchideen

von

R. Schlechter (†).

### IV. Indische und malesische Orchideen.

Herausgegeben

von

Dr. Rudolf Mansfeld.

15. Februar 1934.

---

Dahlem bei Berlin  
Selbstverlag des Herausgebers, Fabeckstr. 49.  
1934.



CU-1796

D32-1181681a

20,-

## Verzeichnis der Figuren

Die einfache römische Zahl bedeutet den Band von Fedde, Repertorium; Beih. mit römischer Zahl den Band der Beihefte dazu. — Die arabische Zahl vor dem Komma ist die Tafelnummer, die dahinter die Figurennummer.

- Adenoncos borneensis* Schltr. Bull. Herb. Boiss. 2. ser. VI (1906) 465 — 72, 288
- A. celebica* Schltr. X (1911) 192 — 73, 289
- A. nasonioides* Schltr. 1. c. 193 — 73, 290
- Agrostophyllum celebicum* Schltr. X (1911) 40 — 26, 102
- A. djaratense* Schltr. Engl. Jahrb. XLV Beibl. 104 (1911) 23 — 26, 103
- A. globiceps* Schltr. 1. c. 23 — 26, 104
- A. simile* Schltr. X (1911) 39 — 27, 105
- A. sumatranum* Schltr. et J. J. Sm. Bull. Dep. Agric. Ind. Néerl. XV (1908) 7 — 27, 106
- A. tritidum* Schltr. Engl. Jahrb. XLV Beibl. 104 (1911) 22 — 27, 107
- Anoectochilus insignis* Schltr. X (1911) 13 — 8, 32
- Aphyllorchis gracilis* Schltr. X (1911) 8 — 4, 13
- Appendicula celebica* Schltr. Beih. I (1912) 336 — 51, 204
- A. cyclopetala* Schltr. 1. c. — 52, 205
- A. effusa* Schltr. Beih. I (1912) 336 — 52, 206
- A. Krauseana* Schltr. XI (1912) 142 — 52, 207
- A. ovalis* (Schltr.) J. J. Sm. — 52, 208
- A. pandurata* Schltr. Beih. I (1912) 336 — 53, 209
- A. rubens* Schltr. 1. c. 336 — 53, 210
- A. triloba* Schltr. 1. c. 341 — 53, 211
- Armadorum siamense* Schltr. Orchis VI (1912) 67 — 75, 298
- Ascotainia Hennisiana* Schltr. Die Orchid. (1914) 317 — 54, 213
- Bulbophyllum aberrans* Schltr. X (1911) 177 — 55, 219
- Bulbophyllum agapethoides* Schltr. X (1911) 179 — 55, 220
- B. amblyoglossum* Schltr. X (1911) 95 — 56, 221
- B. anguipes* Schltr. X (1911) 183 — 56, 222
- B. apertum* Schltr. Bull. Herb. Boiss. 2. ser. VI (1906) 462 — 56, 223
- B. birmense* Schltr. Orchis IV (1910) 107 — 56, 224
- B. blepharosepalum* Schltr. Bull. Herb. Boiss. 2. ser. VI (1906) 462 — 57, 225
- B. corticicola* Schltr. VIII (1910) 568 — 57, 226
- B. delicatulum* Schltr. Engl. Bot. Jahrb. XLV Beibl. 104 (1911) 49 — 57, 227
- B. dianthum* Schltr. 1. c. 50 — 57, 228
- B. diploogcos* Schltr. 1. c. 48 — 58, 229
- B. elaphoglossum* Schltr. X (1911) 181 — 58, 230
- B. hastiferum* Schltr. X (1911) 184 — 58, 231
- B. kirroanthum* Schltr., Engl. Bot. Jahrb. XLV Beibl. 104 (1911) 50 — 58, 232
- B. klabatense* Schltr. X (1911) 93 — 59, 233
- B. Korthaisii* Schltr. III (1907) 320 — 59, 234
- B. lokonense* Schltr. X (1911) 95 — 59, 235
- B. longerepens* Schltr. X (1911) 95 — 59, 236
- B. masarangicum* Schltr. X (1911) 96 — 60, 237
- B. microstele* Schltr. VIII (1910) 569 — 60, 238
- B. Minahassae* Schltr. X (1911) 92 — 60, 239
- B. myrianthum* Schltr. X (1911) 178 — 60, 240

- Bulbophyllum obliquum* Schltr. X (1911) 182 — 61, 241
- B. oligoblepharon* Schltr. X (1911) 182 — 61, 242
- B. pachyneuron* Schltr. X (1911) 93 — 61, 243
- B. papuliferum* Schltr. Engl. Bot. Jahrb. XLV Beibl. 104 (1911) 49 — 61, 244
- B. parvilabium* Schltr. l. c. 52 — 62, 245
- B. perpendiculare* Schltr. X (1911) 179 — 62, 246
- B. phaeanthum* Schltr. Engl. Bot. Jahrb. XLV Beibl. 104 (1911) 47 — 62, 247
- B. phaeoneuron* Schltr. l. c. 48 — 62, 248
- B. pubiflorum* Schltr. X (1911) 184 — 63, 249
- B. rhynchoglossum* Schltr. VIII (1910) 569 — 63, 250
- B. Smithianum* Schltr. Engl. Bot. Jahrb. XLV Beibl. 104 (1911) 51 — 63, 251
- B. sopoetanense* Schltr. X (1911) 181 — 63, 252
- B. subuliferum* Schltr. X (1911) 91 — 64, 253
- Calanthe padangensis* Schltr. mss. = *Calanthe vestita* Ldl. var. *sumatrana* Schltr. — 54, 214
- C. truncicola* Schltr. Engl. Jahrb. XLV Beibl. 104 (1911) 26 — 54, 215
- C. vestita* Ldl. var. *sumatrana* Schltr. l. c. 25 — 54, 214
- Ceratostylis lateralis* Schltr. Engl. Jahrb. XLV Beibl. 104 (1911) 20 — 25, 98
- C. leucantha* Schltr. l. c. 21 — 25, 99
- C. vagans* Schltr. X (1911) 67 — 25, 100
- Chamaeanthus brachystachys* Schltr. in J. J. Sm. Orch. Java (1905) 552 — 66, 261
- Cheirostylis Goldschmidtiana* Schltr. Orchis IX (1915) 4 — 7, 26
- C. quadrilobata* Schltr. X (1911) 11 — 7, 27
- C. macrantha* Schltr. II (1906) 83 — 7, 28
- Cirrhopetalum adenophorum* Schltr. Bull. Herb. Boiss. 2. ser. VI (1906) 463 — 64, 254
- C. borneense* Schltr. l. c. 464 — 64, 255
- C. brevibrachiatum* Schltr. X (1911) 186 — 64, 256
- Cirrhopetalum dolichoblepharon* Schltr. X (1911) 185 — 65, 257
- C. pallidum* Schltr. Bull. Herb. Boiss. 2. ser. VI (1906) 464 — 65, 258
- Coelogyne bella* Schltr. Engl. Bot. Jahrb. XLV Beibl. 104 (1911) 5 — 23, 92
- C. Beyrodtiana* Schltr. Orchis IX (1915) 90 — 22, 85
- C. caloglossa* Schltr. X (1911) 16 — 23, 91
- C. chlorophaea* Schltr. X (1911) 17 — 23, 90
- C. chrysotropis* Schltr. Orchis V (1911) 58 — 22, 87
- C. formosa* Schltr. Orchis VI (1912) 112 — 22, 86
- C. Fürstenbergiana* Schltr. Orchis VIII (1914) 131 — 21, 83
- C. integra* Schltr. Engl. Jahrb. XLV Beibl. 104 (1911) 3 — 23, 89
- C. integrilabia* Schltr. Orchis IX (1915) 13 — 22, 88
- C. multiflora* Schltr. X (1911) 18 — 24, 93
- C. Ridleyana* Schltr. VIII (1910) 561 — 21, 84
- C. stenobulbum* Schltr. Engl. Bot. Jahrb. XLV Beibl. 104 (1911) 4 — 24, 94
- C. vagans* Schltr. Engl. Bot. Jahrb. XLV Beibl. 104 (1911) 5 — 24, 96
- C. Wettsteiniana* Schltr. Österr. Bot. Zeitschr. LXIX (1920) 124 — 24, 95
- Corymbis exaltata* Schltr. X (1911) 15 — 9, 36
- Corysanthes moluccana* Schltr. III (1906) 16 — 3, 10
- C. muscicola* Schltr. X (1911) 3 — 3, 11
- Cryptostylis philippinensis* Schltr. Engl. Jahrb. LVIII (1923) 54 — 3, 12
- Cymbidium pulchellum* Schltr. VIII (1910) 570 — 65, 260
- Cystorchis celebica* Schltr. X (1911) 10 — 6, 23
- C. macrophysa* Schltr. IX (1911) 429 — 6, 24
- C. stenoglossa* Schltr. XI (1912) 141 — 7, 25
- Dendrobium amblyogenium* Schltr. X (1911) 82 — 28, 109
- D. bicornutum* Schltr. Bull. Herb. Boiss. 2. ser. VI (1906) 454 — 28, 110
- D. chrysosotainium* Schltr. VIII (1910) 508 — 28, 111

- Dendrobium cuneatum* Schltr. Bull. Herb. Boiss. 2. ser. VI (1906) 454 — 28, 112
- D. confusum* Schltr. X (1911) 72 — 29, 113
- D. cultratum* Schltr. X (1911) 71 29, 114
- D. deliense* Schltr. XI (1912) 143 — 29, 115
- D. diaphanum* Schltr. VIII (1910) 508 — 29, 116
- D. exile* Schltr. II (1906) 85 — 30, 117
- D. fugax* Schltr. Bull. Herb. Boiss. 2. ser. (1906) 455 — 30, 118
- D. hypodon* Schltr. VIII (1910) 502 — 30, 119
- D. heterobulbum* Schltr. VIII (1910) 501 — 30, 120
- D. imitans* Schltr. X (1911) 80 — 31, 121
- D. indragiriense* Schltr. IX (1911) 164 — 31, 122
- D. isomerum* Schltr. Engl. Bot. Jahrb. XLV Beibl. 104 (1911) 35 — 31, 123
- D. juncifolium* Schltr. X (1911) 76 — 31, 124
- D. klabatense* Schltr. VIII (1910) 505 — 32, 126
- D. koeteianum* Schltr. Bull. Herb. Boiss. 2. ser. VI (1906) 456 — 32, 125
- D. lockhartioides* Schltr. l. c. 507 — 32, 127
- D. masarangense* Schltr. X (1911) 78 — 32, 128
- D. mentosum* Schltr. X (1911) 77 — 33, 129
- D. mirandum* Schltr. VIII (1910) 509 — 33, 130
- D. odoratum* Schltr. VIII (1910) 503 — 33, 131
- D. oligadenium* Schltr. l. c. 502 — 33, 132
- D. pachyanthum* Schltr. IX (1911) 290 — 34, 133
- D. padangense* Schltr. Engl. Bot. Jahrb. XLV (1911) Beibl. 104, 28 — 34, 134
- D. piestobulbon* Schltr. Engl. Bot. Jahrb. XLV Beibl. 104 (1911) 30 — 34, 135
- D. platyphyllum* Schltr. Bull. Herb. Boiss. 2. ser. VI (1906) 457 — 34, 136
- D. rhodobalion* Schltr. VIII (1910) 501 — 35, 137
- Dendrobium rhopalobulbum* Schltr. Bull. Herb. Boiss. 2. ser. VI (1906) 457 — 35, 138
- D. schistoglossum* Schltr. Engl. Bot. Jahrb. XLV Beibl. 104 (1911) 31 — 35, 139
- D. sematoglossum* Schltr. l. c. 30 — 35, 140
- D. Smithianum* Schltr. X (1911) 74 — 36, 141
- D. sororium* Schltr. VIII (1910) 504 — 36, 142
- D. speculigerum* Schltr. l. c. 507 — 36, 143
- D. stenophyton* Schltr. l. c. 500 — 36, 144
- D. strigosum* Schltr. Engl. Bot. Jahrb. XLV Beibl. 104 (1911) 34 — 37, 145
- D. suaveolens* Schltr. VIII (1910) 504 — 37, 146
- D. subulatooides* Schltr. IX (1911) 290 — 37, 147
- D. tetralobum* Schltr. Bull. Herb. Boiss. 2. ser. VI (1906) 458 — 37, 148
- D. thysanophorum* Schltr. X (1911) 73 — 38, 149
- D. tropidoneuron* Schltr. Engl. Bot. Jahrb. XLV Beibl. 104 (1911) 32 — 38, 150
- D. truncicola* Schltr. X (1911) 81 — 38, 151
- D. Usterii* Schltr. Bull. Herb. Boiss. 2. ser. VI (1906) 458 — 38, 152
- D. vulcanicum* Schltr. — l. c. 459 — 39, 153
- D. Wichersii* Schltr. VIII (1910) 506 — 39, 154
- D. xanthoacron* Schltr. Bull. Herb. Boiss. 2. ser. VI (1906) 459 — 39, 155
- D. xiphophyllum* Schltr. IX (1911) 291 — 39, 156
- Dendrochilum elegans* Schltr. Engl. Bot. Jahrb. XLV Beibl. 104 (1911) 9 — 82, 327
- D. glossorhynchum* Schltr. l. c. 9 — 82, 328
- D. hamatum* Schltr. IX (1911) 340 — 83, 329
- D. Krauseanum* Schltr. Orchis IV (1910) 106 — 83, 330
- D. megalanthum* Schltr. XI (1912) 141 — 83, 331
- D. merapiense* Schltr. Engl. Bot. Jahrb. XLV Beibl. 104 (1911) 10 — 83, 332

- Dendrochilum micranthum* Schltr.  
Bull. Herb. Boiss. 2. ser. VI  
(1906) 308 — 84, 333
- D. microstylum* Schltr. IX (1911)  
339 — 84, 334
- D. oxyglossum* Schltr. IX (1911)  
162 — 84, 336
- D. oxylobum* Schltr. IX (1911) 431  
— 84, 335
- D. panduratum* Schltr. VIII (1910)  
562 — 85, 337
- D. stenochilum* Schltr. IX (1911)  
339 — 85, 338
- D. sulfureum* Schltr. Engl. Bot.  
Jahrb. XLV Beibl. 104 (1911)  
8 — 85, 339
- D. Wichersianum* Schltr. l. c. 8 —  
85, 340
- Dipodium gracile* Schltr. X (1911)  
191 — 65, 259
- Disperis philippinensis* Schltr. IX  
(1911) 436 — 2, 8
- Echioglossum birmanicum* Schltr.  
Notizbl. Bot. Gart. Berlin VIII  
(1922) 125 — 78, 309
- Epiblastus masarangicus* Schltr. X  
(1911) 66 — 25, 97
- Eria chrysantha* Schltr. Engl. Bot.  
Jahrb. XLV Beibl. 104 (1911)  
42 — 40, 157
- E. chrysobractea* Schltr. Orchis VI  
(1911) 7 — 40, 158
- E. chrysocardium* Schltr. Engl. Bot.  
Jahrb. XLV Beibl. 104 (1911)  
44 — 40, 159
- E. cyrtosepala* Schltr. l. c. 37 —  
40, 160
- E. decipiens* Schltr. X (1911) 85 —  
41, 161
- E. djaratensis* Schltr. Engl. Bot.  
Jahrb. XLV Beibl. 104 (1911)  
44 — 41, 162
- E. euryantha* Schltr. l. c. 43 — 41,  
163
- E. euryloba* Schltr. l. c. 45 — 41,  
164
- E. glabra* Schltr. X (1911) 90 —  
42, 165
- E. Goldschmidtiana* Schltr. Orchis  
VI (1910) 107 — 42, 166
- E. inamoena* Schltr. Eng. Bot. Jahrb.  
XLV Beibl. 104 (1911) 36 —  
42, 167
- E. indragiriensis* Schltr. Bull. Herb.  
Boiss. 2. ser. VI (1906) 460 —  
42, 168
- E. kawengica* Schltr. X (1911) 86  
— 43, 169
- E. klabatensis* Schltr. VIII (1910)  
510 — 43, 170
- Eria lasiorhiza* Schltr. Engl. Jahrb.  
XLV Beibl. 104 (1911) 46 —  
43, 171
- E. merapiensis* Schltr. l. c. 41 —  
43, 172
- E. microphyton* Schltr. II (1906) 170  
— 44, 173
- E. Minahassae* Schltr. X (1911) 88  
— 44, 174
- E. mollis* Schltr. Bull. Herb. Boiss.  
2. ser. VI (1906) 460 — 44, 175
- E. odontoglossa* Schltr. Engl. Jahrb.  
XLV Beibl. 104 (1911) 39 —  
44, 176
- E. opeatoloba* Schltr. VIII (1910)  
511 — 45, 177
- E. oreogena* Schltr. X (1911) 87 —  
45, 178
- E. padangensis* Schltr. Engl. Jahrb.  
XLV Beibl. 104 (1911) 38 —  
45, 179
- E. pulla* Schltr. X (1911) 88 — 45,  
180
- E. rhizophoreti* Schltr. X (1911) 86  
— 46, 181
- E. rhodobractea* Schltr. Engl. Jahrb.  
XLV Beibl. 104 (1911) 36 —  
46, 182
- E. roseans* Schltr. — 46, 183
- E. sarcophylla* Schltr. Engl. Bot.  
Jahrb. XLV Beibl. 104 (1911)  
42 — 46, 184
- E. Schildiana* Schltr. l. c. 40 — 47,  
185
- E. schistoloba* Schltr. l. c. 38 — 47,  
186
- E. siamensis* Schltr. II (1906) 133  
— 47, 187
- E. sopoetanica* Schltr. X (1911) 89  
— 47, 188
- E. unifoliata* Schltr. — 48, 189
- E. trichotaenia* Schltr. Engl. Jahrb.  
XLV Beibl. 104 (1911) 40 —  
48, 190
- E. vagans* Schltr. X (1911) 90 —  
48, 191
- E. virescens* Schltr. XI (1912) 143  
— 48, 192
- E. virginialis* Schltr. VIII (1910) 511  
— 49, 193
- E. vulcanica* Schltr. l. c. 510 — 49,  
194
- E. Wichersii* Schltr. Engl. Bot. Jahrb.  
XLV Beibl. 104 (1911) 45 —  
49, 195
- Galeola Minahassae* Schltr. X (1911)  
6 — 4, 15
- Gastrodia celebica* Schltr. X (1911)  
6 — 5, 18

- Gastrodia zeylanica* Schltr. III (1906) 77 — 5, 19
- Glossorhyncha celebica* Schltr. X (1911) 39 — 27, 108
- Goodyera amoena* Schltr. X (1911) 9 — 5, 20
- G. Beccarii* Schltr. IX (1910) 86 — 6, 21
- Habenaria Beccarii* Schltr. IX (1911) 337 — 1, 3
- H. keyensis* Schltr. IX (1911) 337 — 1, 4
- H. ovariophora* Schltr. IX (1911) 434 — 2, 5
- H. staminodiata* Schltr. X (1911) 3 — 2, 6
- H. sumatrana* Schltr. Engl. Jahrb. XLV Beibl. 104 (1911) 3 — 2, 7
- Hippeophyllum celebicum* Schltr. X (1911) 26 — 18, 70
- Kuhlhasseltia Merrillii* (Ames) Schltr. IX (1911) 437 — 6, 22
- Lecanorchis Ridleyana* Schltr. IX (1911) 428 — 4, 16
- Liparis bicornuta* Schltr. Bull. Herb. Boiss. II. sér. VI (1906) 307 — 18, 71
- L. celebica* Schltr. X (1911) 28 — 18, 72
- L. dolichostachys* Schltr. Bull. Herb. Boiss. II. sér. VI (1906) 307 — 19, 73
- L. ficicola* Schltr. X (1911) 26 — 19, 74
- L. geophila* Schltr. Engl. Bot. Jahrb. XLV Beibl. 104 (1911) 14 — 19, 75
- L. Lauterbachii* Schltr. Bull. Herb. Boiss. II. sér. VI (1906) 308 — 19, 76
- L. Lpanthes* Schltr. Engl. Bot. Jahrb. XLV Beibl. 104 (1911) 15 — 20, 77
- L. leucophaea* Schltr. l. c. 15 — 20, 78
- L. merapiensis* Schltr. l. c. 16 — 20, 79
- L. punctifera* Schltr. X (1911) 27 — 20, 80
- L. quadribullata* Schltr. X (1911) 29 — 21, 81
- Luisia amboinensis* Schltr. nomen — 73, 291
- L. celebica* Schltr. X (1911) 191 — 73, 292
- L. tonkinensis* Schltr. Orchis IX, 8 — 74, 293
- Malleola batakensis* Schltr. Beih. I (1913) 981 — 76, 302
- Malleola Steffensi* J. J. Sm. et Schltr. l. c. — 76, 303
- Microstylis lokonensis* Schltr. X (1911) 30 — 10, 37
- M. celebica* Schltr. X (1911) 30 — 10, 38
- M. chamaeorchis* Schltr. Engl. Bot. Jahrb. XLV Beibl. 104 (1911) 11 — 10, 39
- M. cucullata* Schltr. IX (1911) 341 — 10, 40
- M. klabatensis* Schltr. X (1911) 33 — 11, 41
- M. merapiensis* Schltr. Engl. Bot. Jahrb. XLV Beibl. 104 (1911) 12 — 11, 42
- M. pleistantha* Schltr. IX (1911) 340 — 11, 43
- M. trichopoda* Schltr. X (1911) 32 — 11, 44
- M. truncicola* Schltr. X (1911) 31 — 12, 45
- M. umbraicola* Schltr. X (1911) 31 — 12, 46
- Microtatorchis celebica* Schltr. X (1911) 208 — 78, 312
- Nephelaphyllum Beccarii* Schltr. IX (1911) 338 — 21, 82
- Nervilia sciaphila* Schltr. X (1911) 5 — 5, 17
- Oberonia borneensis* Schltr. VIII (1910) 563 — 12, 47
- O. celebica* Schltr. X (1911) 23 — 12, 48
- O. exaltata* Schltr. X (1911) 21 — 13, 49
- O. hastata* Schltr. X (1911) 21 — 13, 50
- O. indragiriensis* Schltr. Bull. Herb. Boiss. II. sér. VI (1906) 304 — 13, 51
- O. labidoglossa* Schltr. l. c. — 13, 52
- O. mahawoensis* Schltr. X (1911) 25 — 14, 53
- O. masarangica* Schltr. X (1911) 22 — 14, 54
- O. melinantha* Schltr. Bull. Herb. Boiss. II. sér. VI (1906) 305 — 14, 55
- O. merapiensis* Schltr. Engl. Bot. Jahrb. XLV Beibl. 104 (1911) 13 — 14, 56
- O. neglecta* Schltr. IX (1910) 26 — 15, 57
- O. Odoardii* Schltr. IX (1911) 431 — 15, 58
- O. padangensis* Schltr. Engl. Bot. Jahrb. XLV Beibl. 104 (1911) 12 — 15, 59

- Oberonia pallidejlava* Schltr. l. c. 13  
 — 15, 60  
*O. pleistophylla* Schltr. X (1911) 22  
 — 16, 61  
*O. potamophila* Schltr. Bull. Herb.  
 Boiss. II. ser. VI (1906) 306 —  
 16, 62  
*O. polyschista* Schltr. Bull. Herb.  
 Boiss. II. ser. VI (1906) 305  
 — 16, 63  
*O. rhizophoreti* Schltr. X (1911) 23  
 — 16, 64  
*O. sarawakensis* Schltr. IX (1911)  
 342 — 17, 65  
*O. singalagensis* Schltr. IX (1911)  
 432 — 17, 66  
*O. sumatrana* Schltr. Bull. Herb.  
 Boiss. II. ser. VI (1906) 306  
 — 17, 67  
*O. tomohonensis* Schltr. X (1911) 24  
 — 17, 68  
*O. vulcanica* Schltr. X (1911) 24 —  
 18, 69  
*Odontochilus klabatensis* Schltr. X  
 (1911) 12 — 8, 31  
*Pennilabium angraecoides* (Schltr.)  
 J. J. Sm. Bull. Jard. Bot. Buitens-  
 sorg ser. II, XIII (1914) 47 —  
 76, 301  
*Phajus corymbioides* Schltr. Engl.  
 Jahrb. XLV Beibl. 104 (1911)  
 24 — 54, 216  
*P. celebicus* Schltr. X (1911) 68 —  
 55, 217  
*P. stenocentron* Schltr. X (1911) 68  
 — 55, 218  
*Platanthera Amesiania* Schltr. IX  
 (1911) 212 — 1, 1  
*P. sumatrana* Schltr. = *Habenaria*  
*sumatrana* Schltr. Bull. Herb.  
 Boiss. 2. ser. VI. (1906) 296 —  
 1, 2  
*Plocoglottis lobulata* Schltr. X (1911)  
 70 — 53, 212  
*Podochilus curviunguis* Schltr. X  
 (1911) 34 — 49, 196  
*P. Minahassae* Schltr. X (1911) 34  
 — 50, 197  
*P. muricatus* (T. et B.) Schltr. Mém.  
 Herb. Boiss. 21 (1900) 64 —  
 50, 198  
*P. oxyphyllus* Schltr. Bull. Herb.  
 Boiss. 2. ser. VI (1906) 308 —  
 50, 199  
*P. pachyrhizus* Schltr. l. c. 309 —  
 50, 200  
*P. schistanthera* Schltr. X (1911) 35  
 — 51, 201  
*Podochilus sumatranus* Schltr. Bull.  
 Herb. Boiss. 2. ser. VI (1906)  
 309 — 51, 202  
*P. tmesipteris* Schltr. Engl. Jahrb.  
 XLV Beibl. 104 (1911) 17 —  
 51, 203  
*Pomatocalpa sphaerophorum* (Schltr.)  
 J. J. Sm. Nat. Tijdschr. Ned. Ind.  
 LXXXII (1912) 36 — 78, 310  
*Robiquetia Fürstenbergiana* Schltr.  
 Beih. I (1913) 983 — 76, 304  
*R. Minahassae* (Schltr.) J. J. Sm. Nat.  
 Tijdschr. Ned. Ind. LXXII  
 (1912) 44 — 77, 305  
*Saccolabium aberrans* Schltr. X  
 (1911) 202 — 75, 299  
*S. celebicum* Schltr. X (1911) 198 —  
 75, 300  
*Sarcanthus koeteiensis* (Schltr.) J. J.  
 Sm. Nat. Tijdschr. Ned. Ind.  
 LXXII (1912) 18 — 77, 306  
*S. potamophilus* Schltr. III (1907)  
 279 — 77, 307  
*S. Samarindae* (Schltr.) J. J. Sm. Nat.  
 Tijdschr. Ned. Ind. LXXII  
 (1912) 23 — 77, 308  
*Sarcochilus Burchardianum* Schltr.  
 Bull. Herb. Boiss. 2. ser. VI  
 (1906) 467 — 70, 280  
*S. koeteiense* Schltr. l. c. 467 — 71,  
 281  
*S. pachyrhachis* Schltr. l. c. 468 —  
 71, 282  
*S. phalaenopsis* Schltr. X (1911) 203  
 — 71, 283  
*S. pulviniferus* Schltr. l. c. 204 —  
 71, 284  
*S. quinquelobatus* Schltr. l. c. 205 —  
 72, 285  
*S. sumatranus* Schltr. Engl. Bot.  
 Jahrb. XLV Beibl. 104 (1911)  
 59 — 72, 286  
*S. thrixspermoides* Schltr. XI (1912)  
 145 — 72, 287  
*Sarcostoma celebicum* Schltr. X  
 (1911) 66 — 26, 101  
*Stigmatodactylus celebicus* Schltr. X  
 (1911) 4 — 3, 9  
*Taeniophyllum affine* Schltr. IX  
 (1911) 294 — 79, 313  
*T. aggregatum* Schltr. X (1911) 211  
 — 79, 314  
*T. borneense* Schltr. Bull. Herb. Boiss.  
 2. ser. VI (1906) 466 — 79, 315  
*T. ficicola* Schltr. X (1911) 212 —  
 — 79, 316  
*T. gracillimum* Schltr. Bull. Herb.  
 Boiss. 2. ser. VI (1906) 466 —  
 80, 317



- Taeniophyllum inconspicuum* Schltr. X (1911) 210 — 80, 318
- T. merapiense* Schltr. Engl. Bot. Jahrb. XLV Beibl. 104 (1911) 60 — 80, 319
- T. paludicola* Schltr. X (1911) 211 — 80, 320
- T. potamophila* Schltr. X (1911) 210 — 81, 321
- T. rhodantherum* Schltr. Engl. Bot. Jahrb. XLV Beibl. 104 (1911) 60 — 81, 322
- T. sciaphila* Schltr. X (1911) 209 — 81, 323
- T. sumatranum* Schltr. Bull. Herb. Boiss. 2. ser. VI (1906) 467 — 81, 324
- T. trachybracteum* Schltr. XI (1912) 146 — 82, 325
- T. usneoides* Schltr. X (1911) 209 — 82, 326
- Thrixspermum affine* Schltr. Bull. Herb. Boiss. 2. ser. VI (1906) 468 — 66, 262
- T. bigibbum* Schltr. Engl. Bot. Jahrb. XLV Beibl. 104 (1911) 58 — 66, 263
- T. blepharolobum* Schltr. Orchis V (1911) 56 — 66, 264
- T. celebicum* Schltr. X (1911) 205 — 67, 265
- T. ciliatum* Schltr. Bull. Herb. Boiss. 2. ser. VI (1906) 469 — 67, 266
- T. cymboglossum* Schltr. X (1911) 207 — 67, 267
- T. falcilobum* Schltr. Bull. Herb. Boiss. 2. ser. VI (1906) 469 — 67, 268
- T. filifolium* Schltr. X (1911) 208 — 68, 269
- T. gracilicaule* Schltr. III (1907) 278 — 68, 270
- T. indragiriense* Schltr. I. c. 278 — 68, 271
- Thrixspermum infractum* Schltr. Bull. Herb. Boiss. 2. ser. VI (1906) 470 — 68, 272
- T. Loogemanianum* Schltr. X (1911) 206 — 69, 273
- T. lucidum* Schltr. Engl. Bot. Jahrb. XLV Beibl. 104 (1911) 58 — 69, 274
- T. maculatum* Schltr. Bull. Herb. Boiss. 2. ser. VI (1906) 470 — 69, 275
- T. pensile* Schltr. Engl. Bot. Jahrb. XLV Beibl. 104 (1911) 59 — 69, 276
- T. Samarindae* Schltr. Bull. Herb. Boiss. 2. ser. VI (1906) 471 — 70, 277
- T. tylophorum* Schltr. X (1911) 206 — 70, 278
- T. xantholeucum* Schltr. in Schum. Laut. Nachtr. Fl. Südsee (1905) 234 — 70, 279
- Trichoglottis Heidemaniana* Schltr. XI (1912) 144 — 78, 311
- Vanda leucostele* Schltr. Engl. Bot. Jahrb. XLV Beibl. 104 (1911) 56 — 74, 294
- V. Petersiana* Schltr. Notizbl. Bot. Gart. Dahlem VII (1918) 280 — 74, 295
- V. sumatrana* Schltr. Engl. Bot. Jahrb. XLV Beibl. 104 (1911) 57 — 74, 296
- Vandopsis celebica* Schltr. X (1911) 195 — 75, 297
- Vanilla platyphylla* Schltr. X (1911) 7 — 4, 14
- Vrydagzenia Beccarii* Schltr. IX (1911) 429 — 9, 33
- V. celebica* Schltr. X (1911) 13 — 9, 34
- V. elata* Schltr. IX (1911) 430 — 9, 35
- Zeuxine leucochila* Schltr. III (1906) 46 — 8, 29
- Z. Minahassae* Schltr. X (1911) 11 — 8, 30



Nr.1. *Platanthera Amesiana* Schltr.

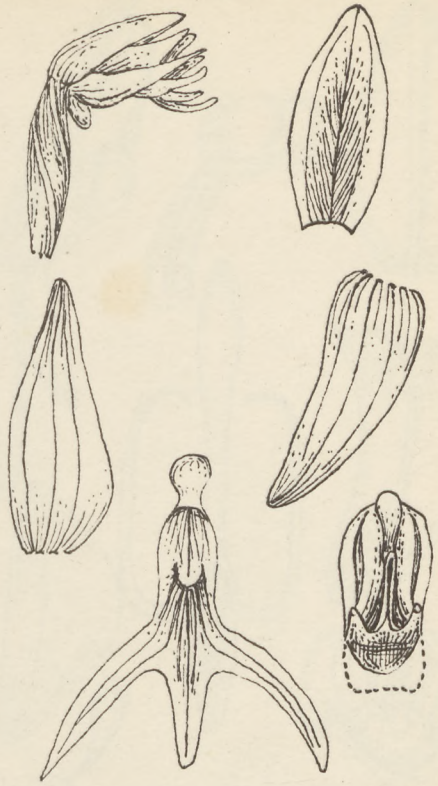

Nr.2. *Platanthera sumatrana* Schltr.



Nr.3. *Habenaria Beccarii* Schltr.

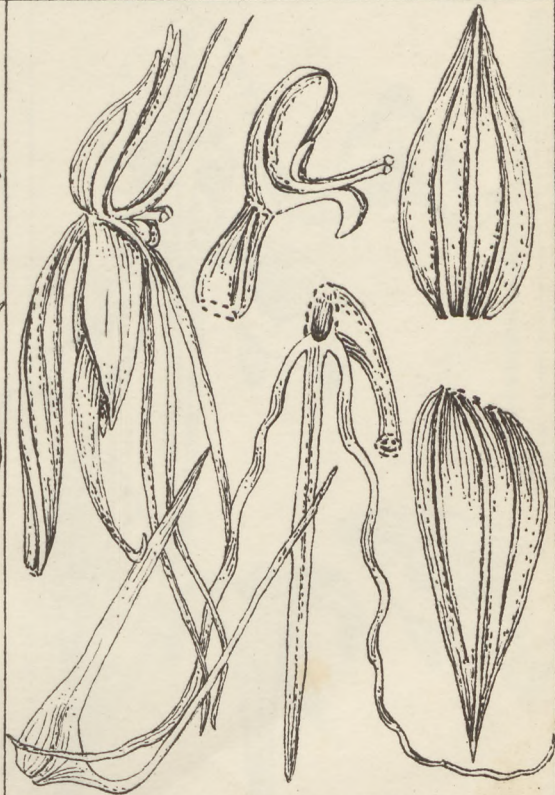

Nr.4. *Habenaria Keyensis* Schltr.



Nr. 5. *Habenaria ovariphora* Schltr.

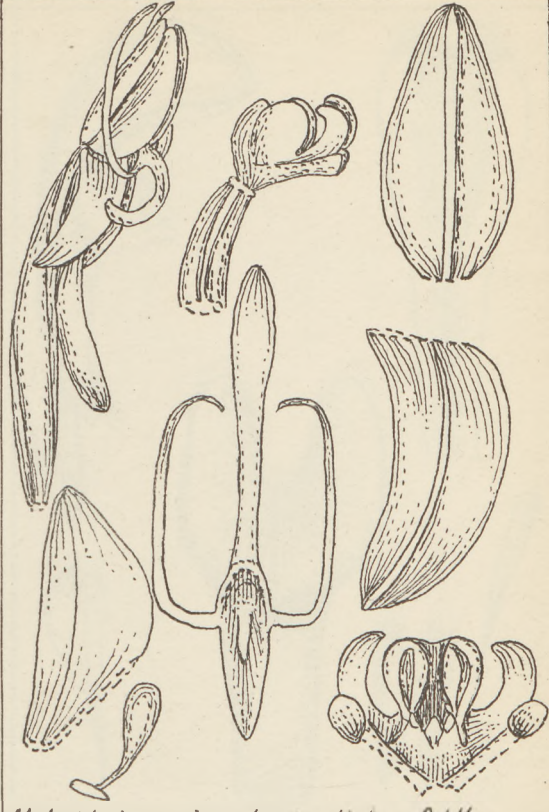

Nr. 6. *Habenaria staminodiata* Schltr.

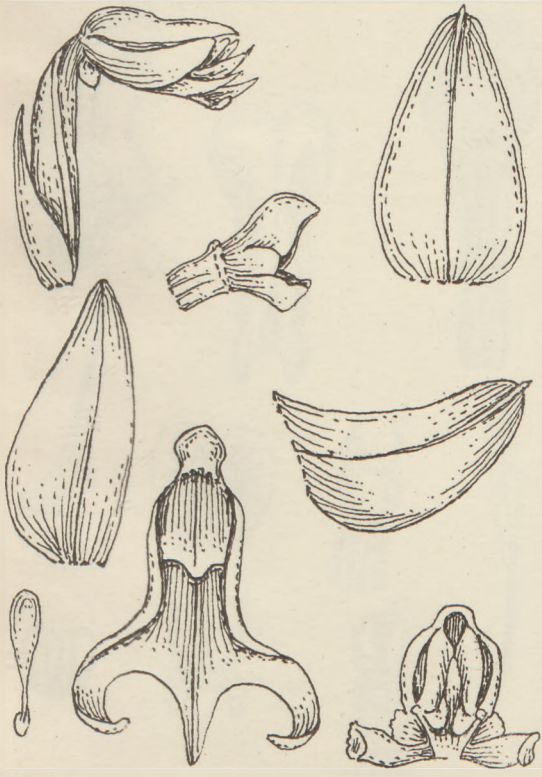

Nr. 7. *Habenaria sumatrana* Schltr.

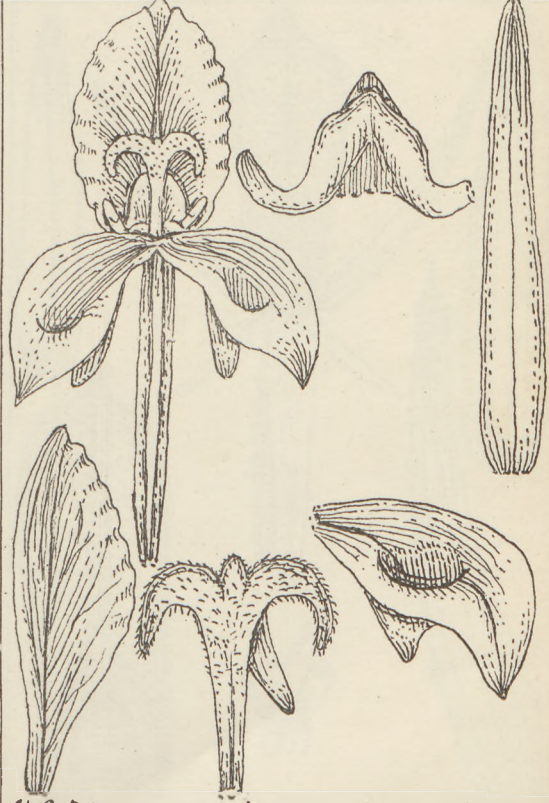

Nr. 8. *Disperis philippinensis* Schltr.

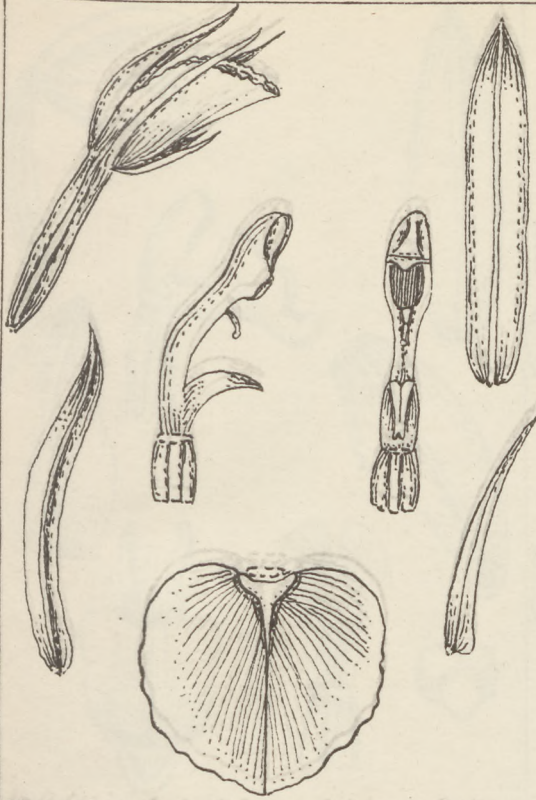

Nr. 9. *Stigmatolactylus celebicus* Schltr.

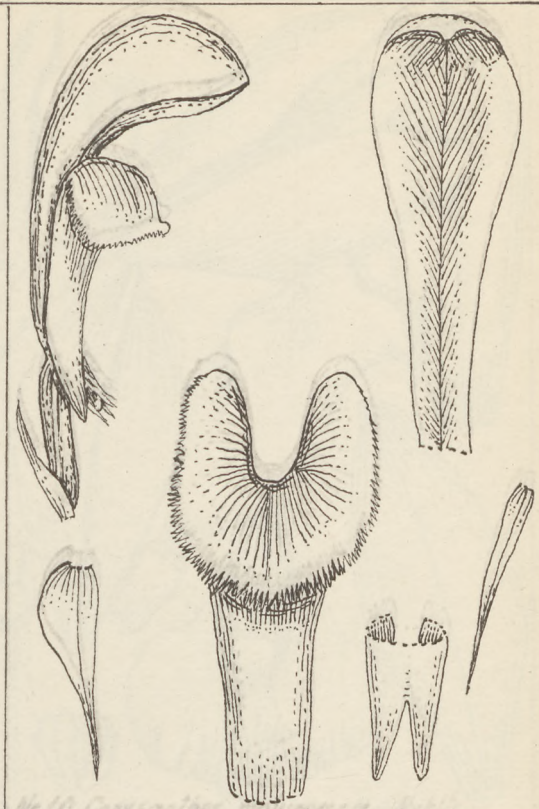

Nr. 10. *Corysanthes moluccana* Schltr.

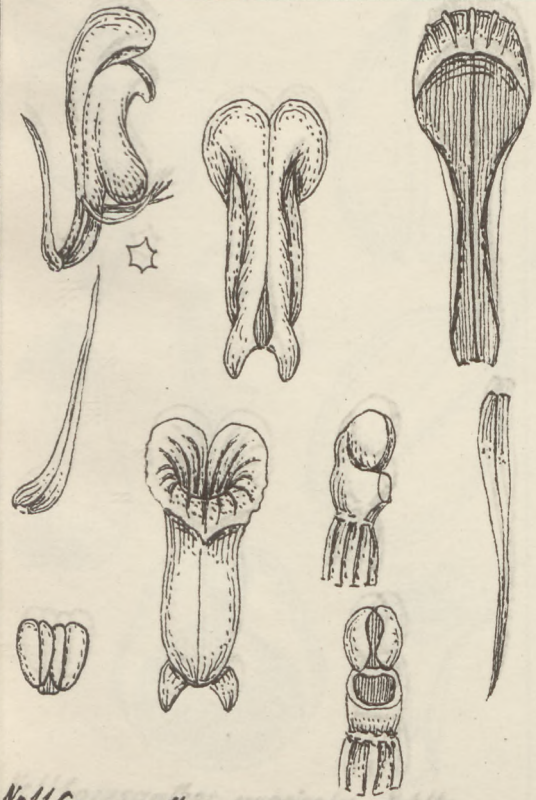

Nr. 11. *Corysanthes muscicola* Schltr.

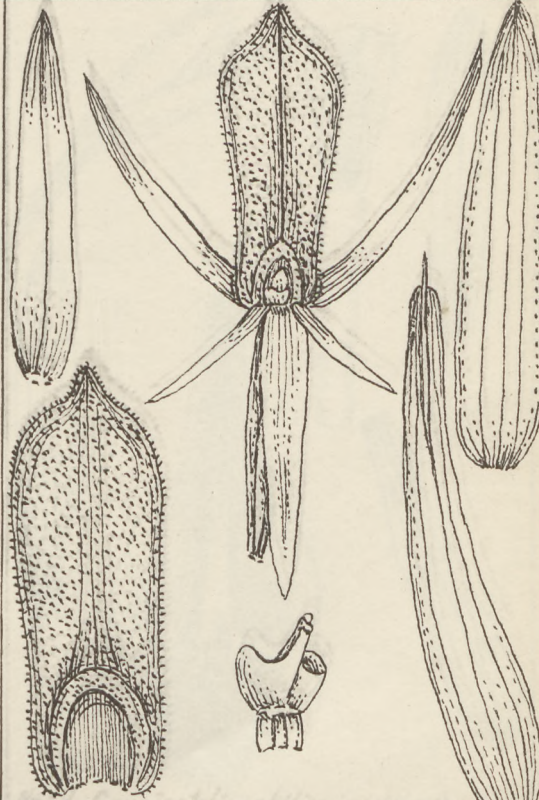

Nr. 12. *Cryptostylis philippinensis* Schltr.

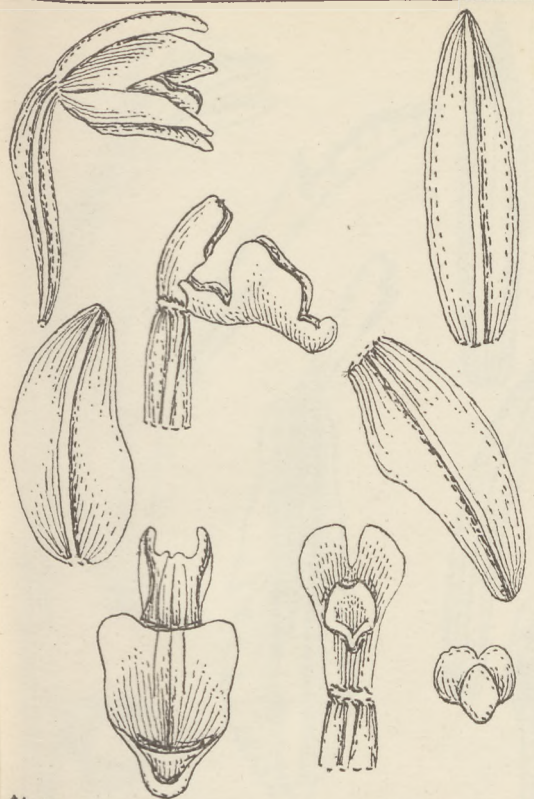

Nr. 13. *Aphyllorchis gracilis* Schltr.

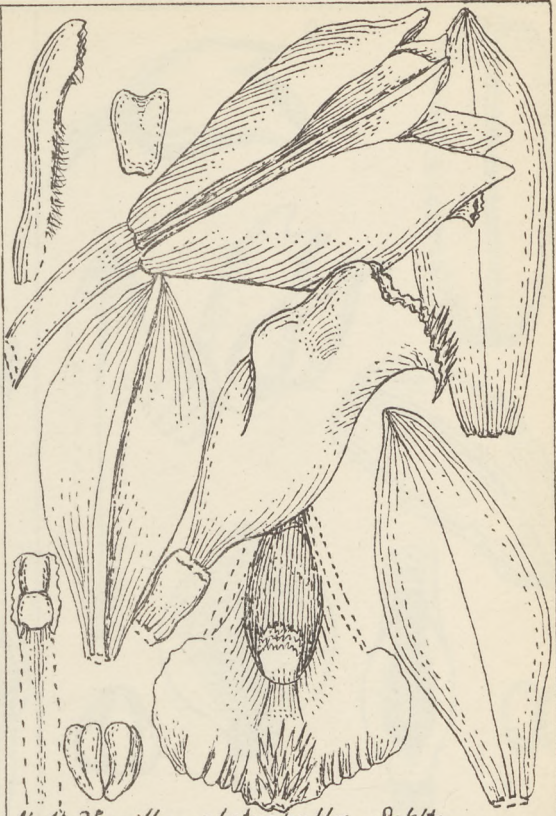

Nr. 14. *Vanilla platyphylla* Schltr.

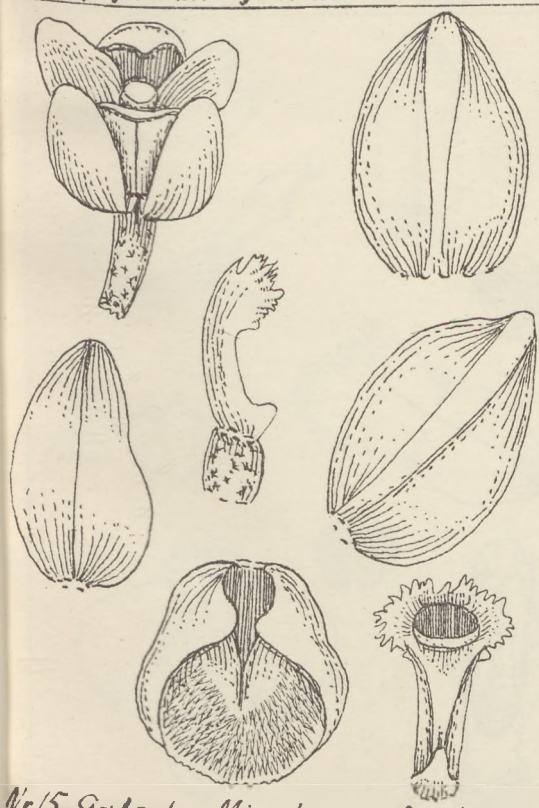

Nr. 15. *Galeola Minahassae* Schltr.

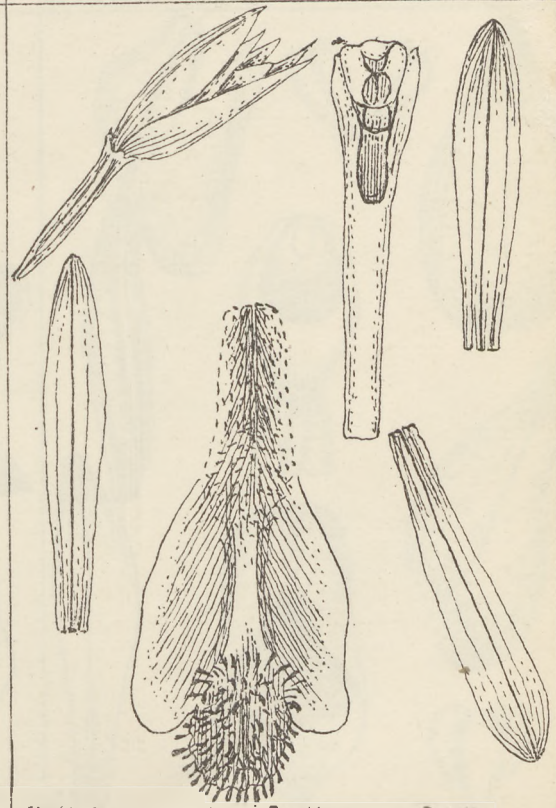

Nr. 16. *Lecanorchis Ridleyana* Schltr.

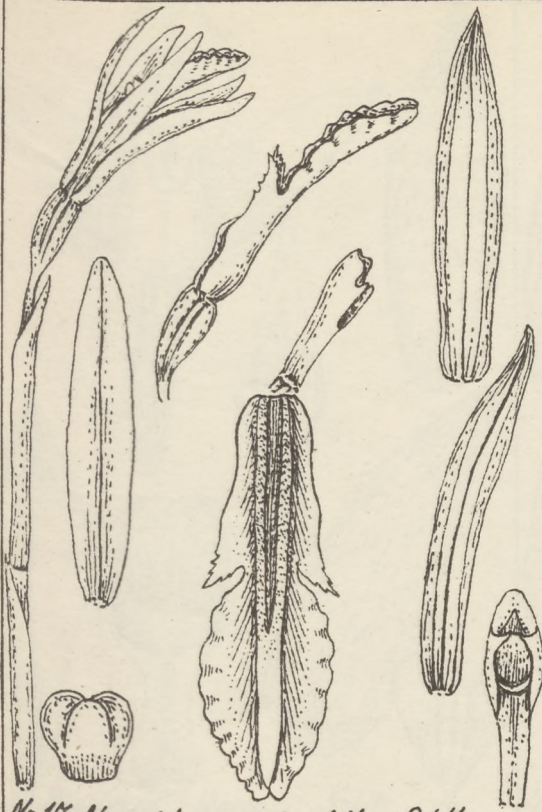

Nr. 17. *Nervilia sciaphila* Schltr.

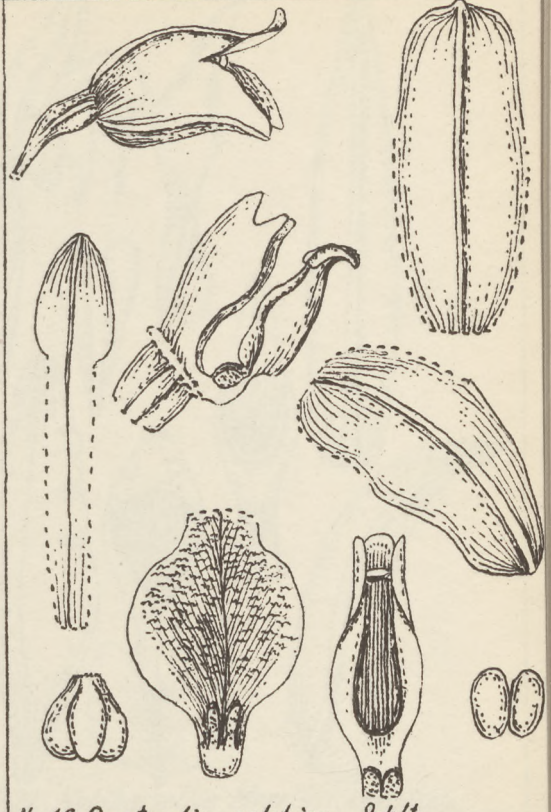

Nr. 18. *Gastrodia celebica* Schltr.

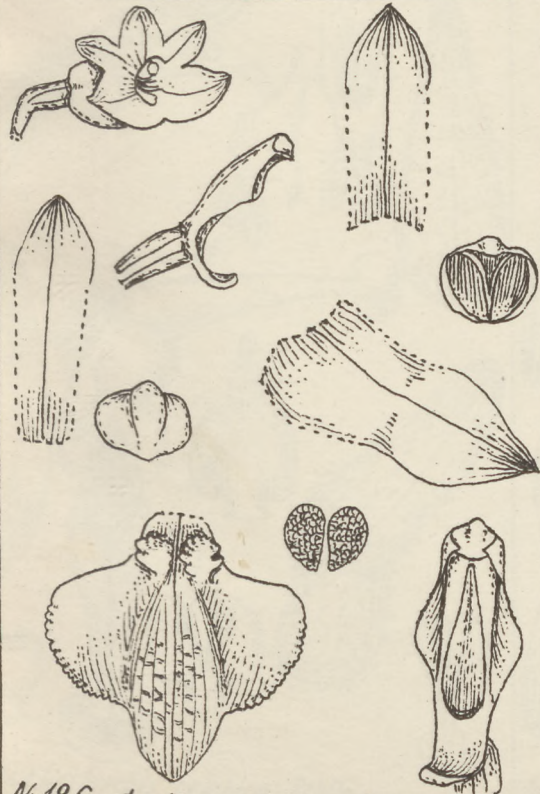

Nr. 19. *Gastrodia zeylanica* Schltr.

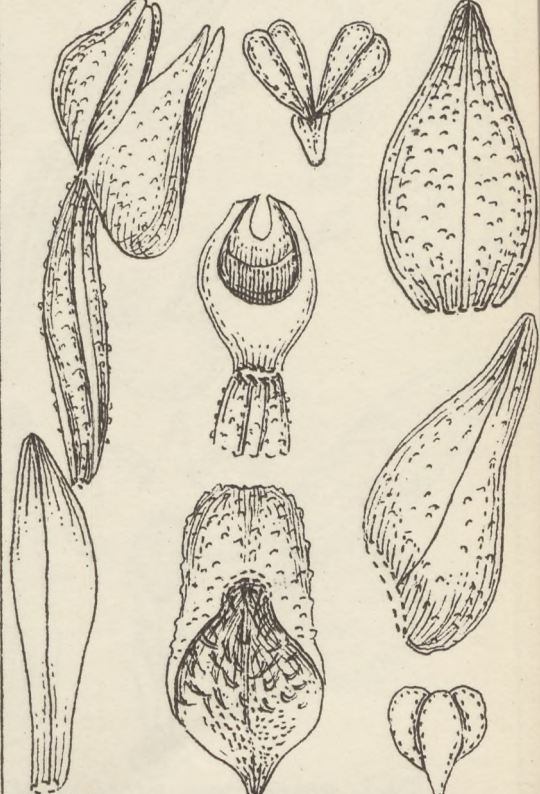

Nr. 20. *Goodyera amoena* Schltr.

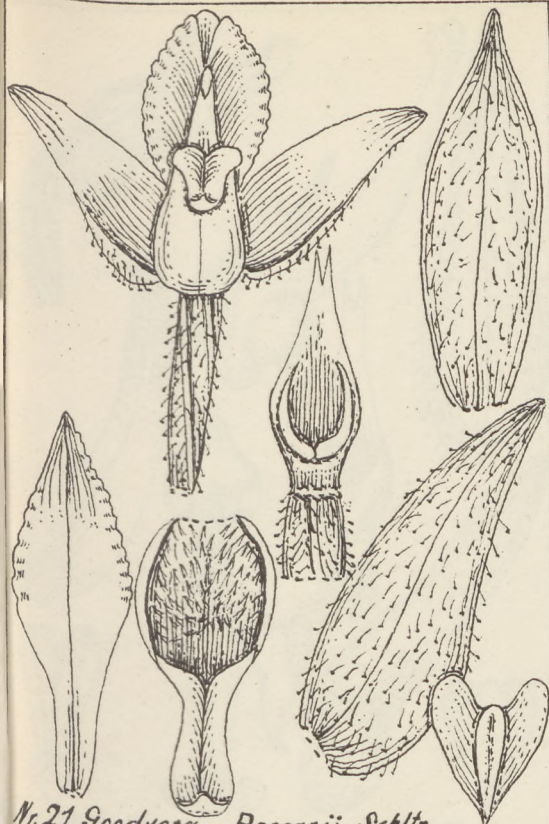

Nr. 21. *Goodyera Beccarii* Schltr.



Nr. 22. *Kublhassettia Merrillii* (Ames) Schltr.



Nr. 23. *Cystorchis celebica* Schltr.



Nr. 24. *Cystorchis macrophysa* Schltr.



Nr. 25. *Cystorchis stenoglossa* Schltr.

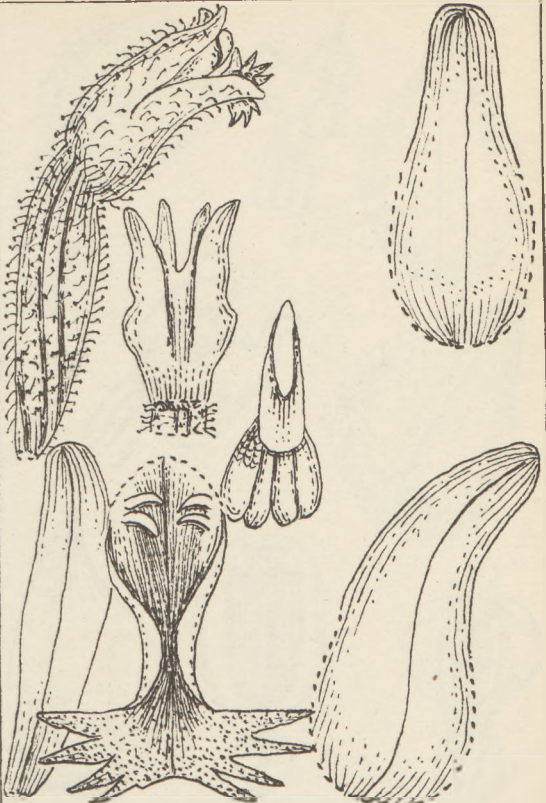

Nr. 26. *Cheirostylis Soldschmidiana* Schltr.



Nr. 27. *Cheirostylis quadrilobata* Schltr.

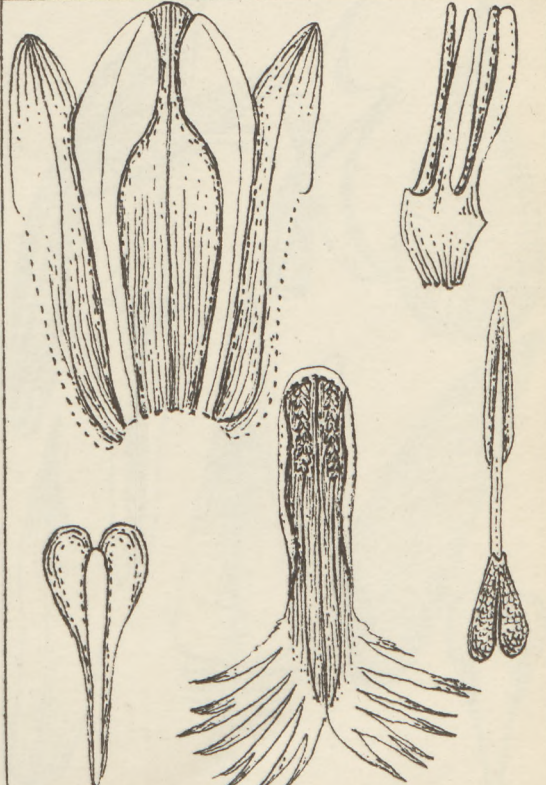

Nr. 28. *Cheirostylis macrantha* Schltr.



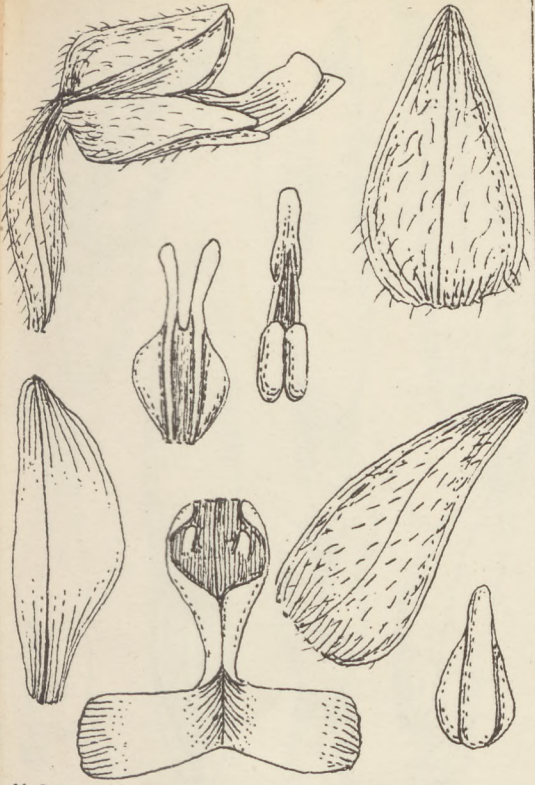

Nr. 29. *Zeuxine leucochila* Schltr.

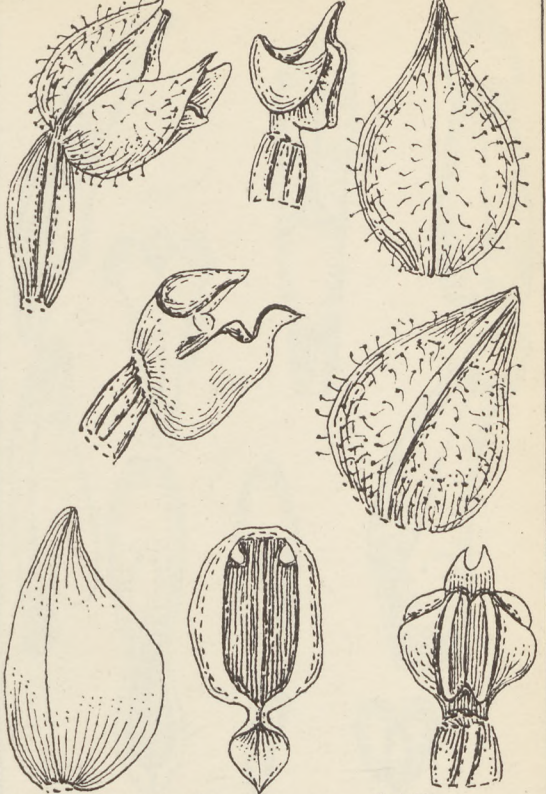

Nr. 30. *Zeuxine Minohassae* Schltr.



Nr. 31. *Odontochilus klabatensis* Schltr.

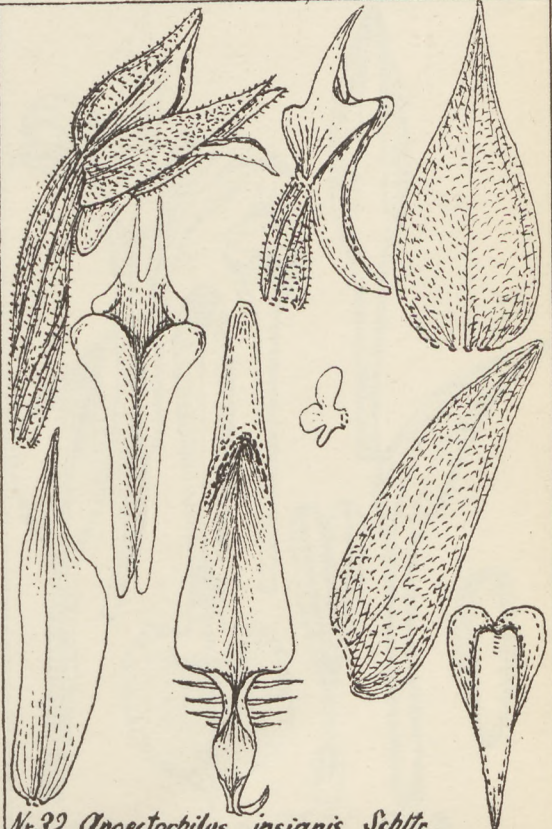

Nr. 32. *Anoechilus insignis* Schltr.

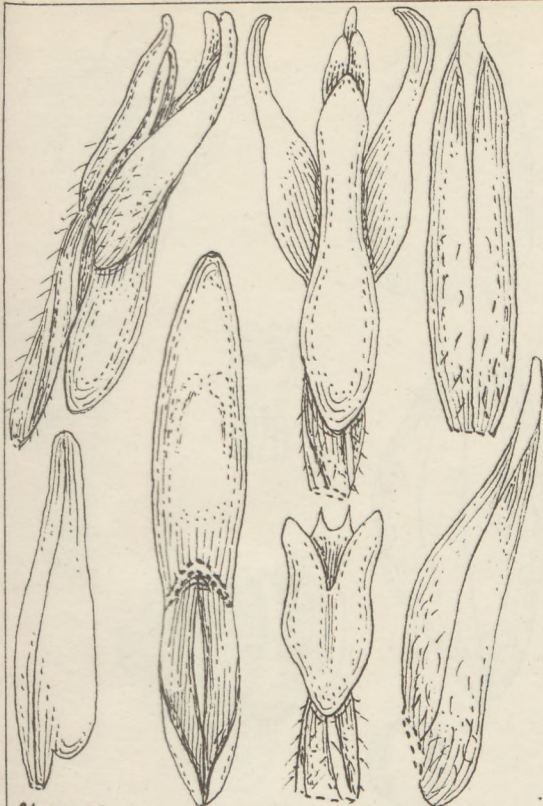

Nr.33. *Urydagzenia Beccarii* Schltr.

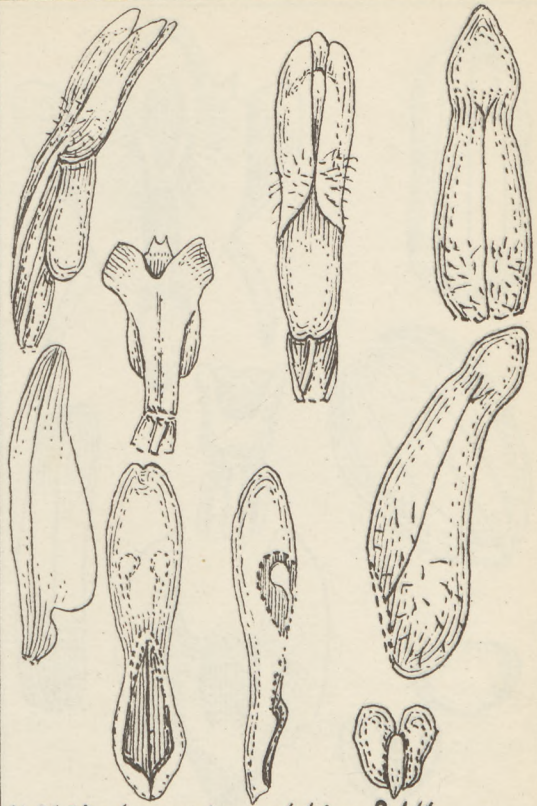

Nr.34. *Urydagzenia celtica* Schltr.

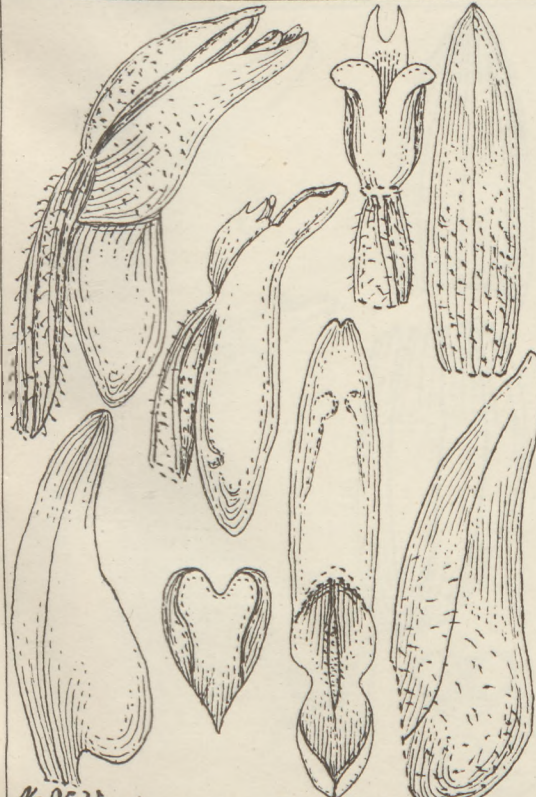

Nr.35. *Urydagzenia plata* Schltr.

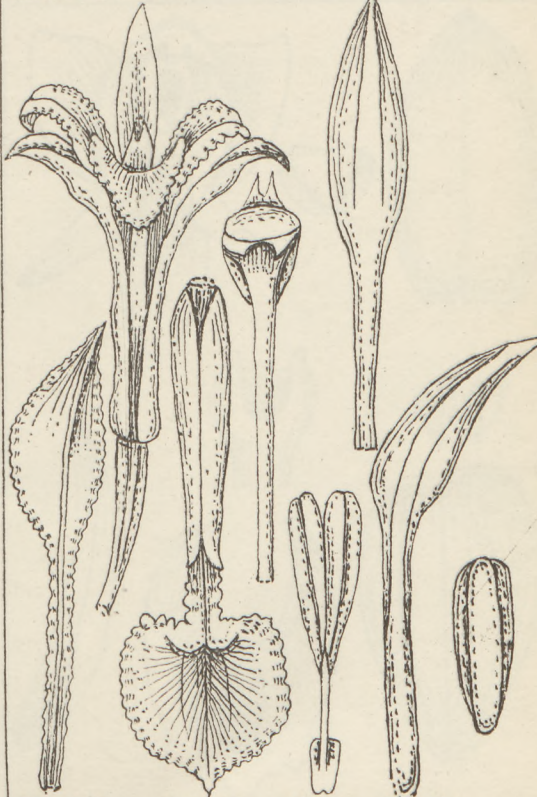

Nr.36. *Gorymbis exaltata* Schltr.

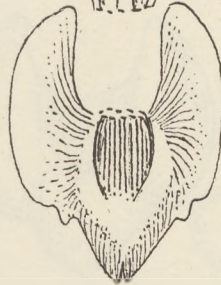
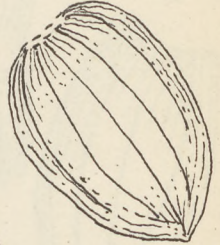
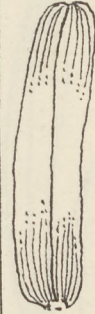
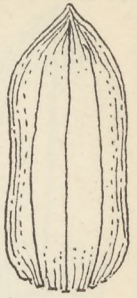
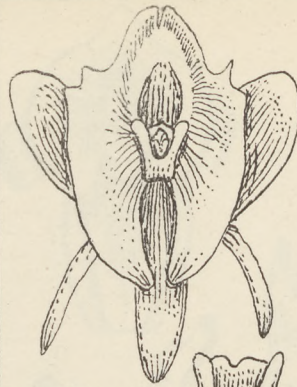
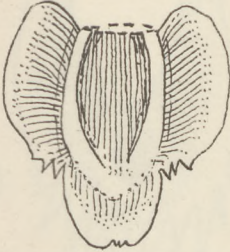
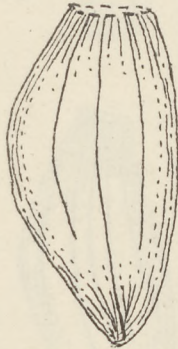
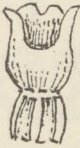
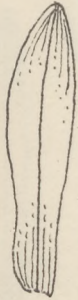
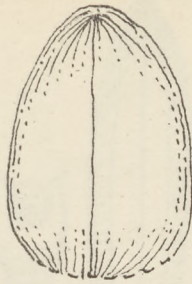
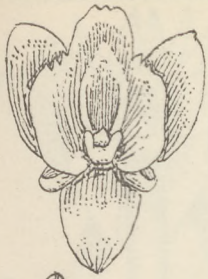

Nr. 37. *Microstylis lokonensis* Schltr.

Nr. 38. *Microstylis celebica* Schltr.

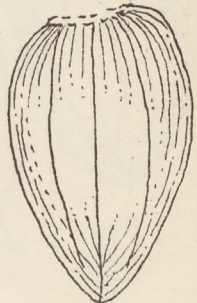
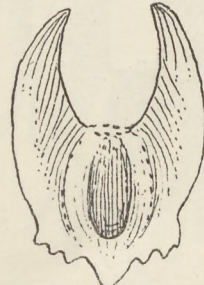
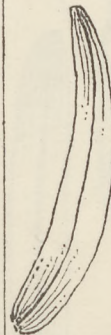
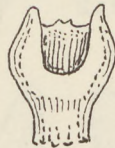
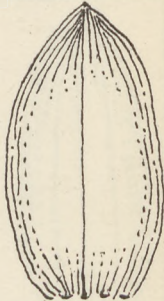
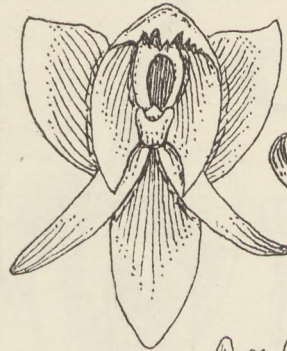
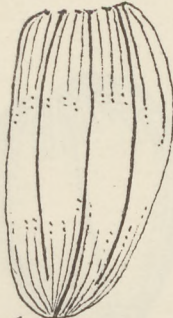
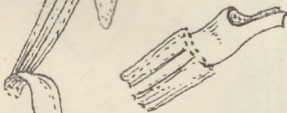
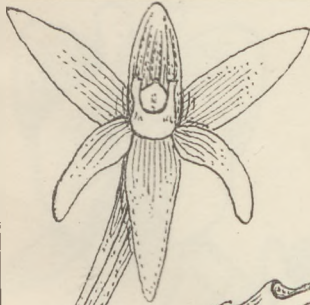

Nr. 39. *Microstylis chamaeorchis* Schltr.

Nr. 40. *Microstylis cucullata* Schltr.

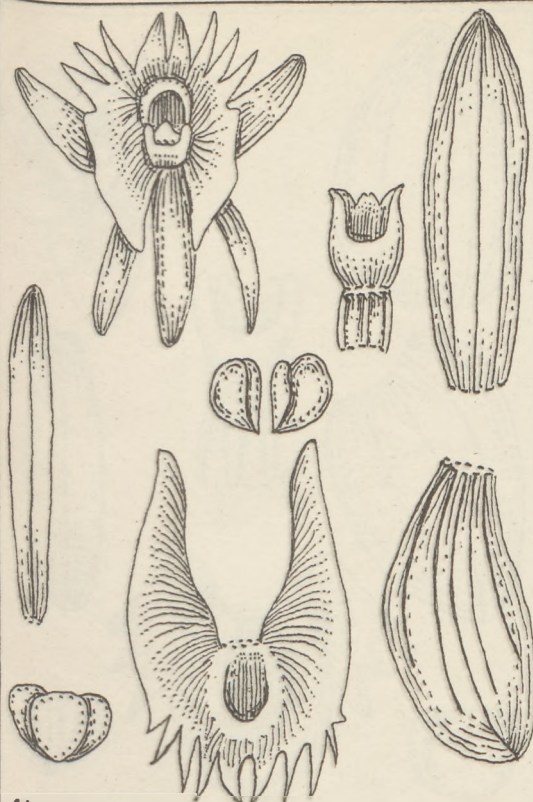

Nr. 1. *Microstylis klabatensis* Schltr.

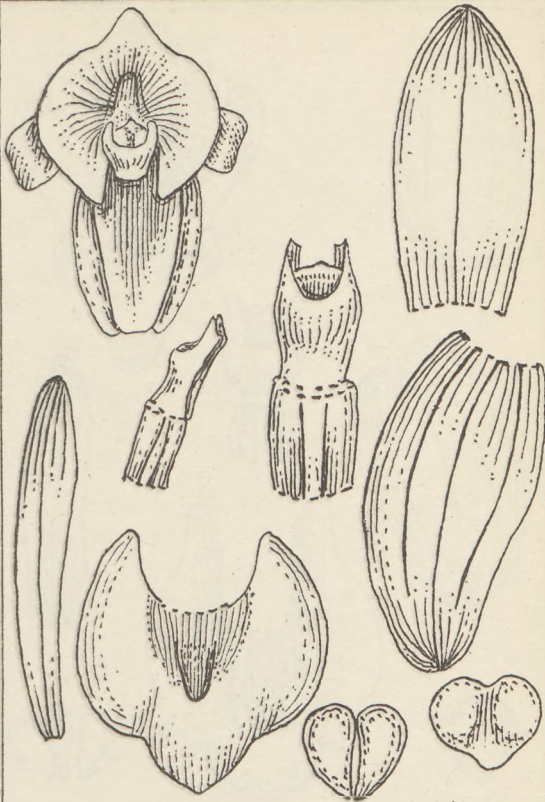

Nr. 2. *Microstylis merapiensis* Schltr.

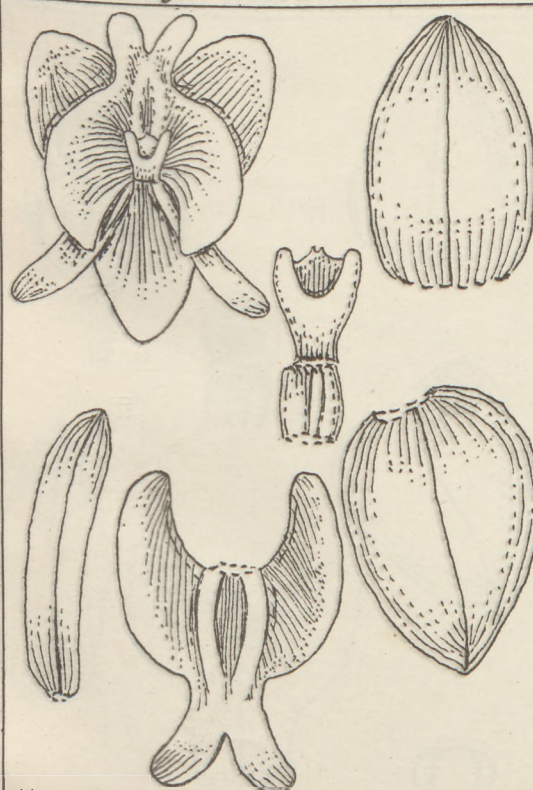

Nr. 3. *Microstylis pleistantha* Schltr.

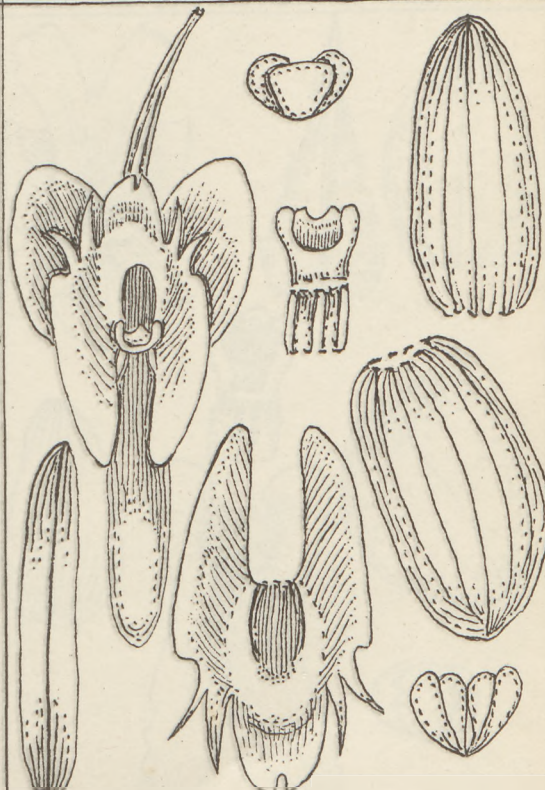

Nr. 4. *Microstylis trichopoda* Schltr.

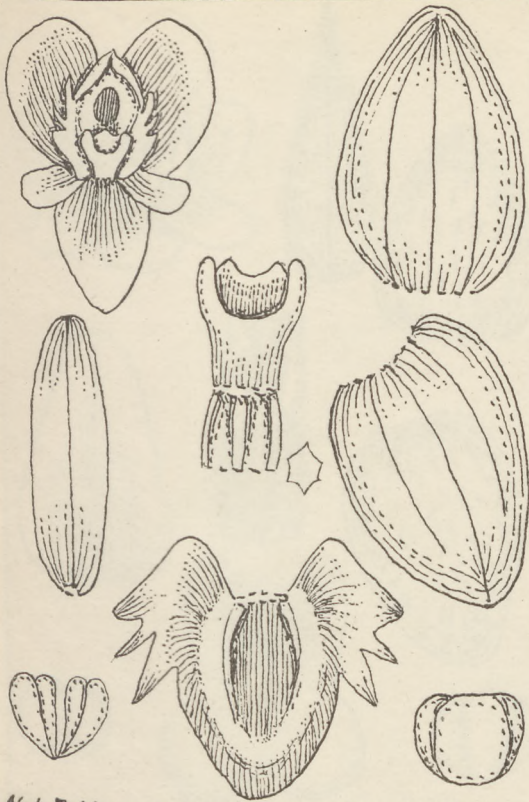

Nr.45. *Microstylis truncicola* Schltr.

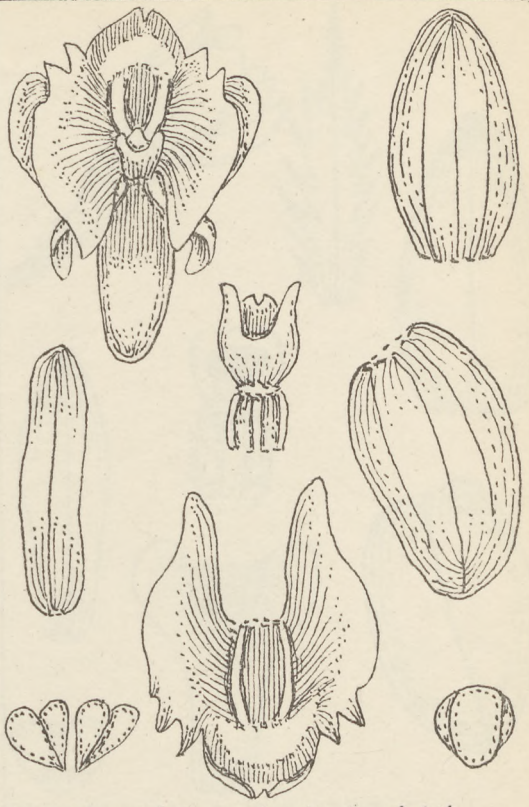

Nr.46. *Microstylis umbraticola* Schltr.

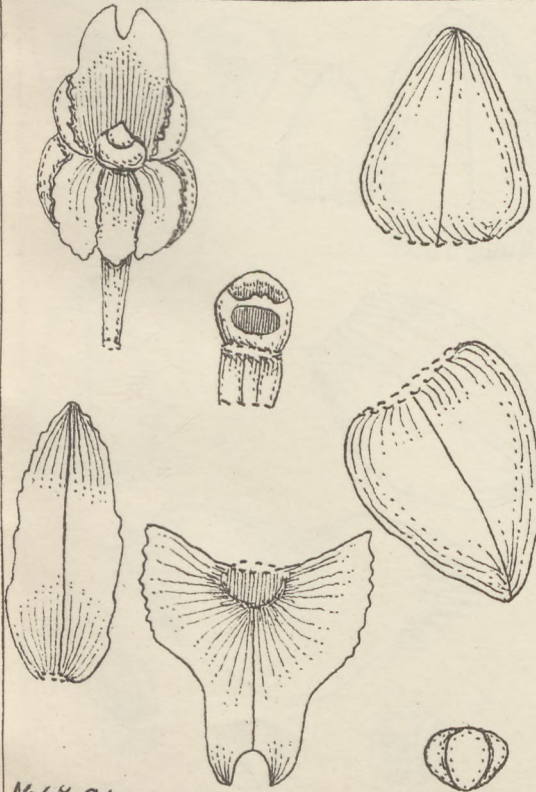

Nr.47. *Oberonia borneensis* Schltr.

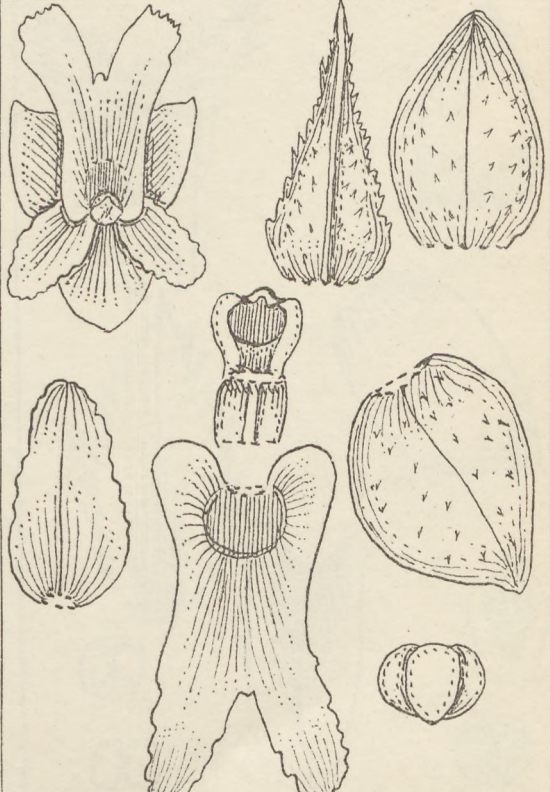

Nr.48. *Oberonia celebica* Schltr.

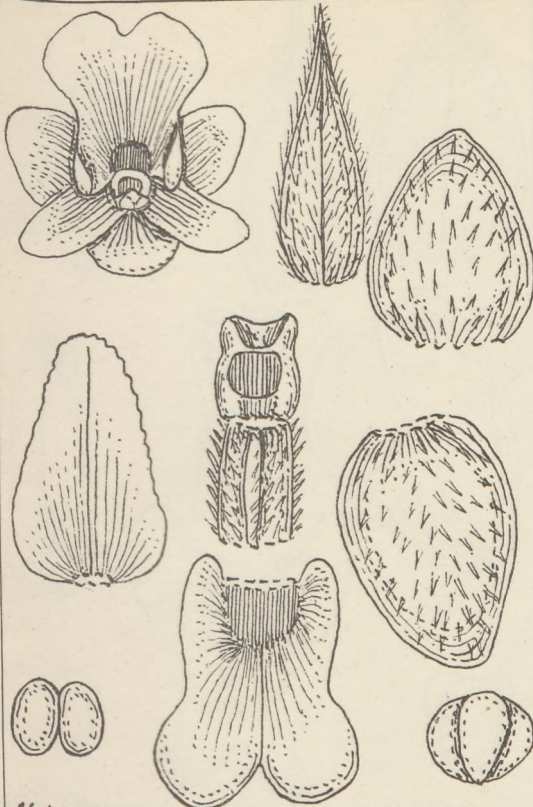

Nr.49. *Oberonia exaltata* Schltr.

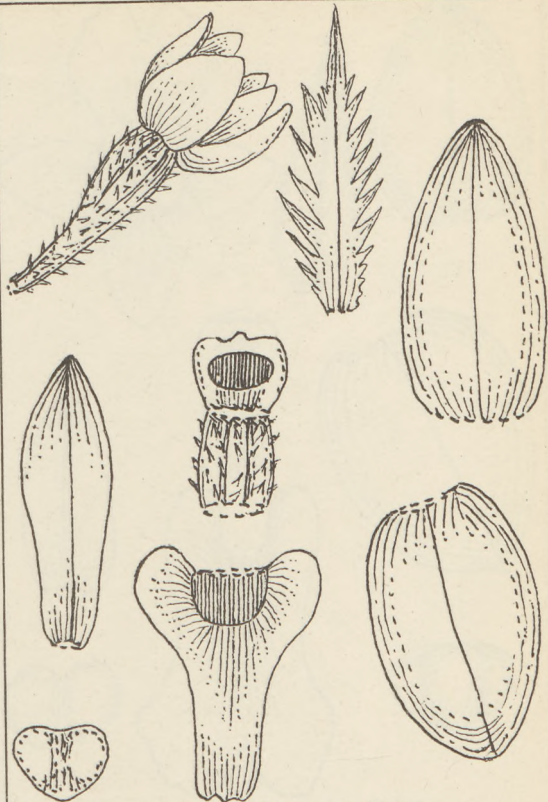

Nr.50. *Oberonia hastata* Schltr.

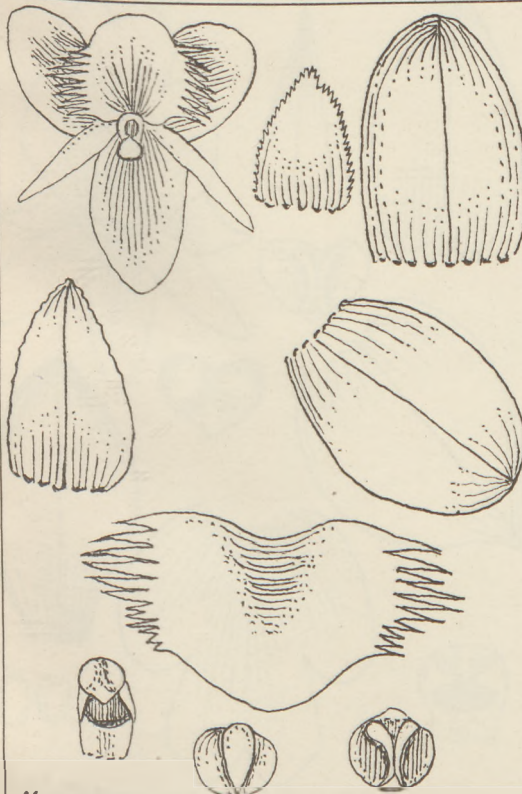

Nr.51. *Oberonia indragiriensis* Schltr.

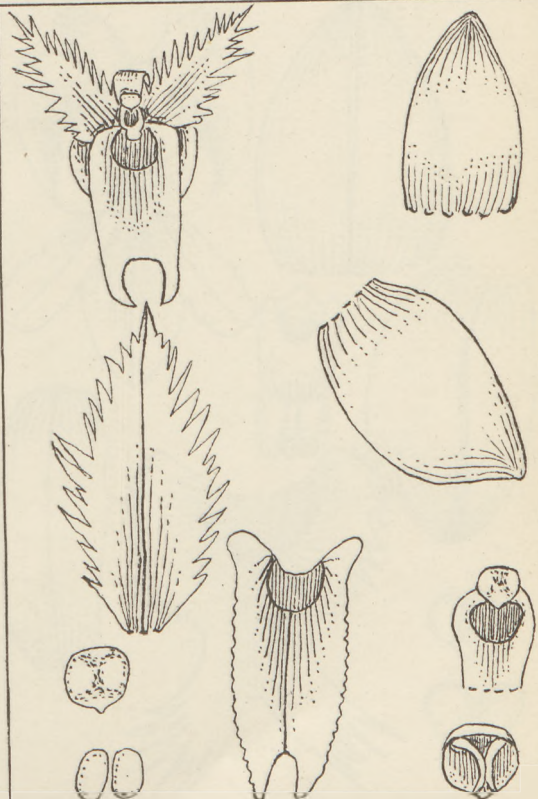

Nr.52. *Oberonia labidoglossa* Schltr.

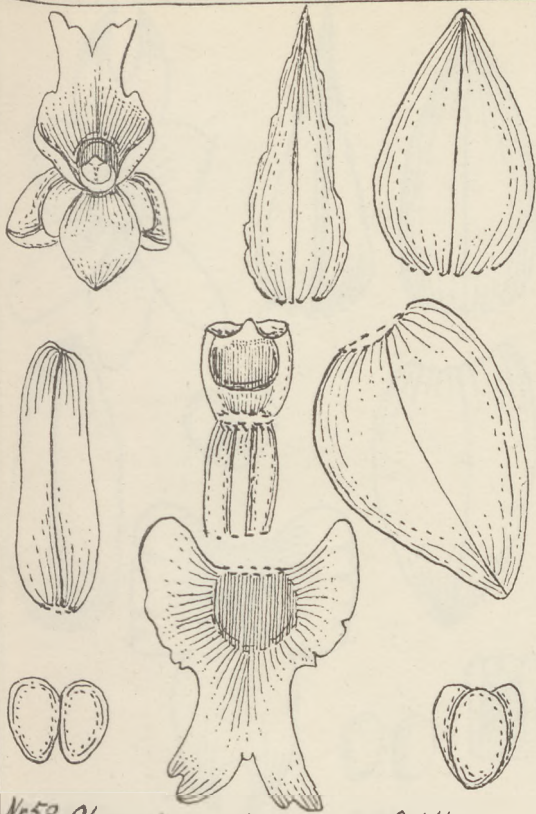

Nr.53. *Oberonia maharajensis* Schltr.

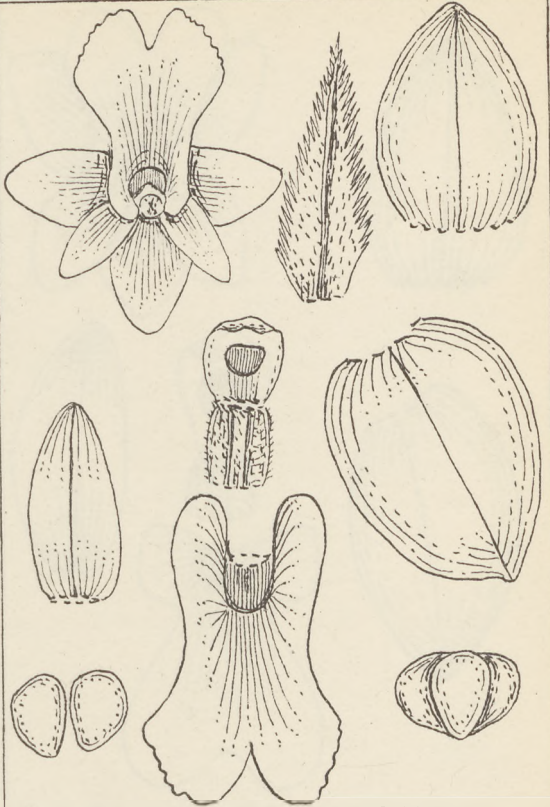

Nr.54. *Oberonia masarangica* Schltr.



Nr.55. *Oberonia melinantha* Schltr.

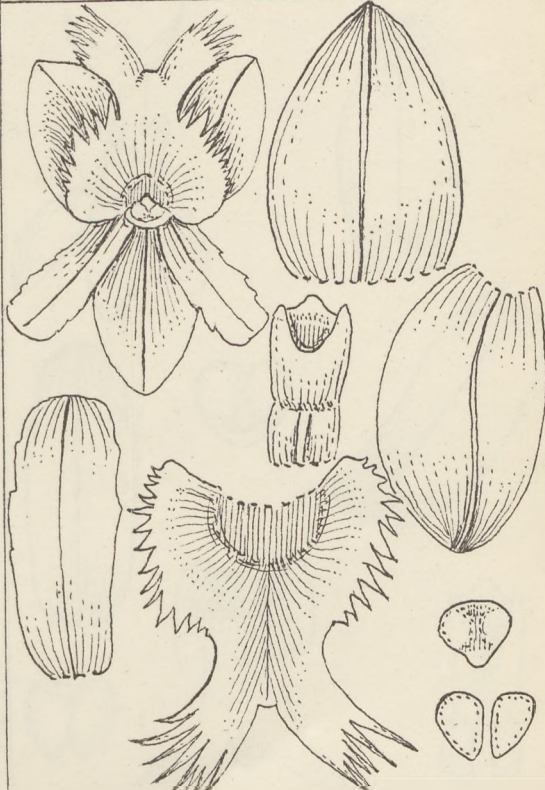

Nr.56. *Oberonia merapiensis* Schltr.

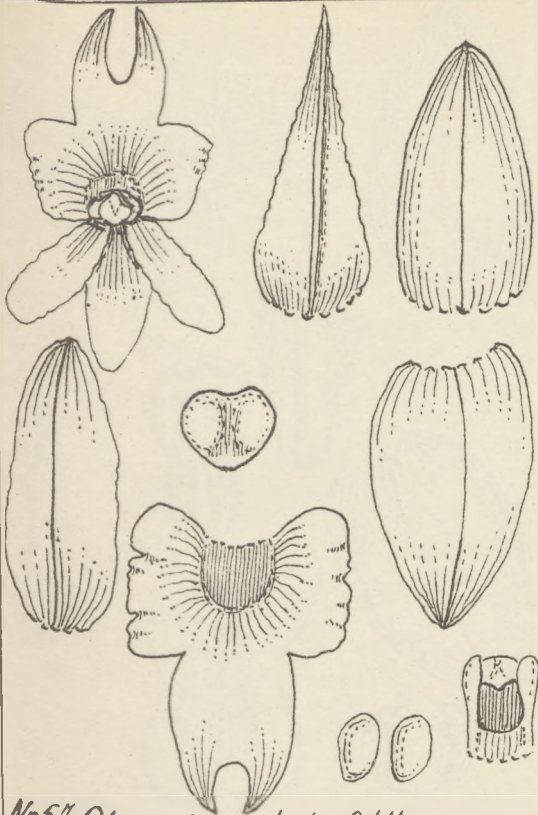

Nr.57. *Oberonia neglecta* Schltr.

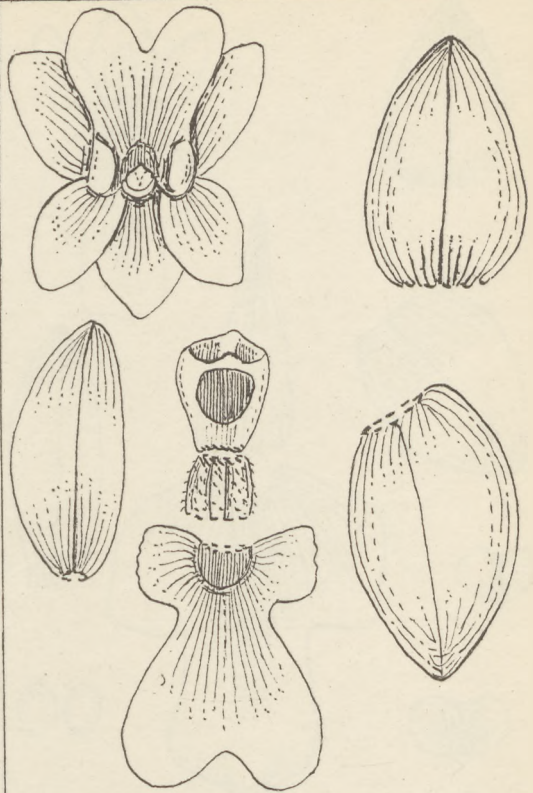

Nr.58. *Oberonia Odoardii* Schltr.

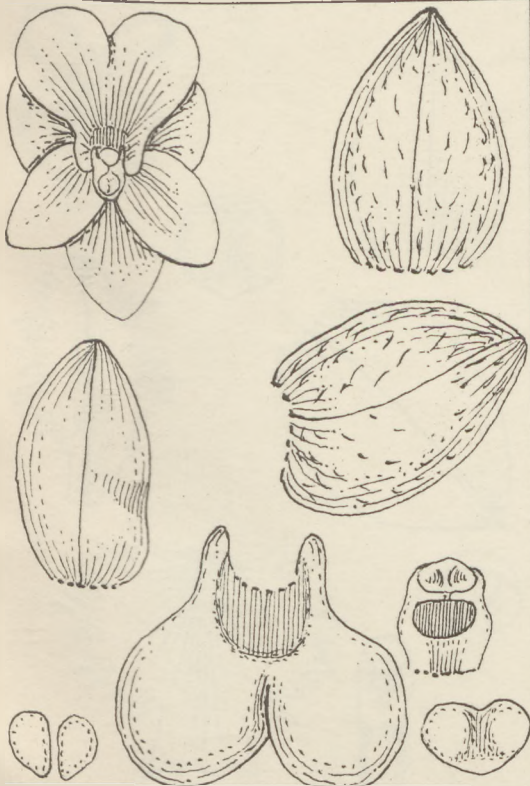

Nr.59. *Oberonia padangensis* Schltr.

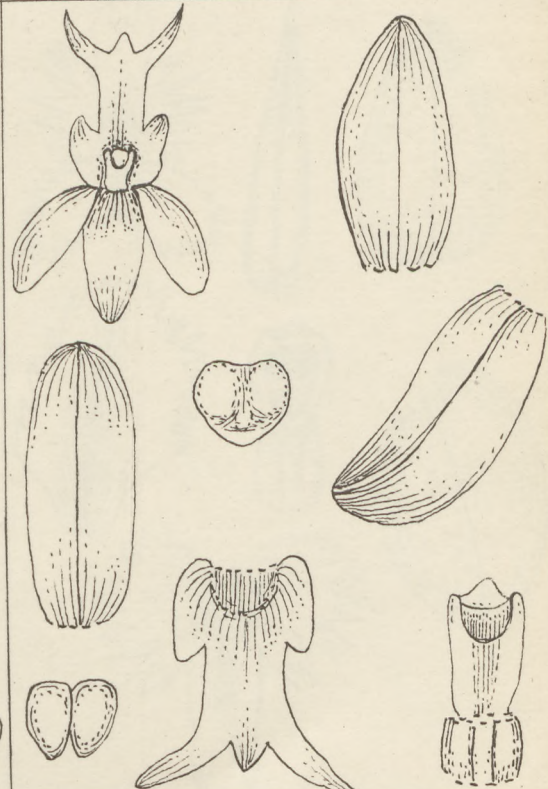

Nr.60. *Oberonia pallidiflora* Schltr.



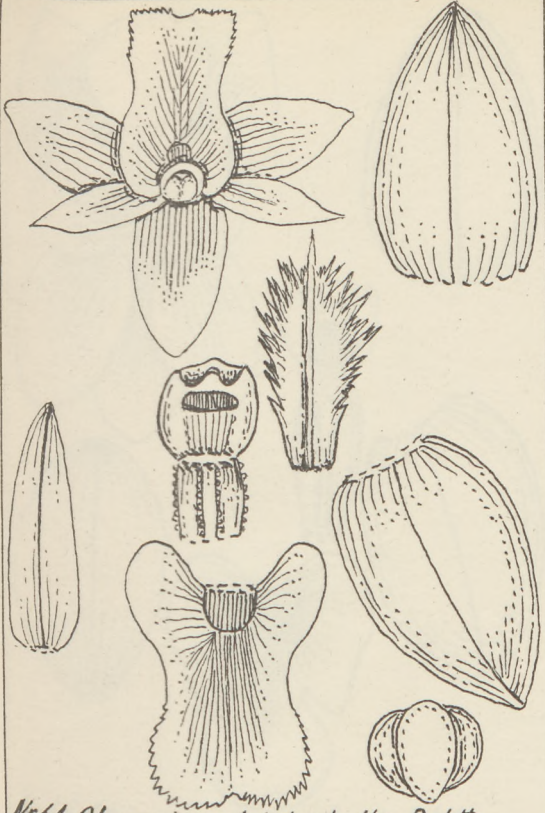

Nr. 61. *Oberonia pleistophylla* Schltr.

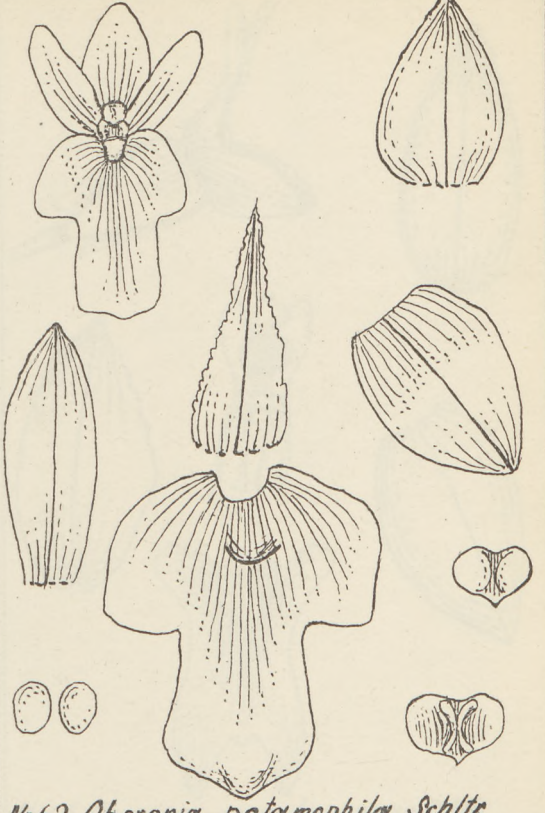

Nr. 62. *Oberonia potamophila* Schltr.

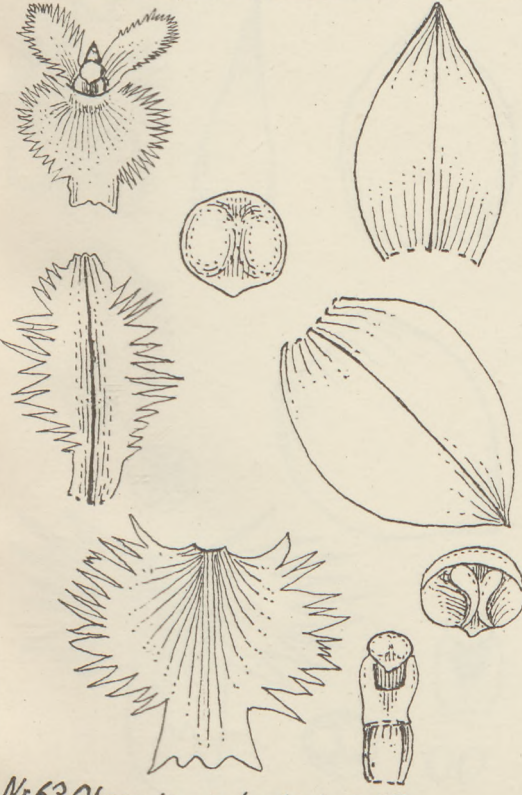

Nr. 63. *Oberonia polyschista* Schltr.

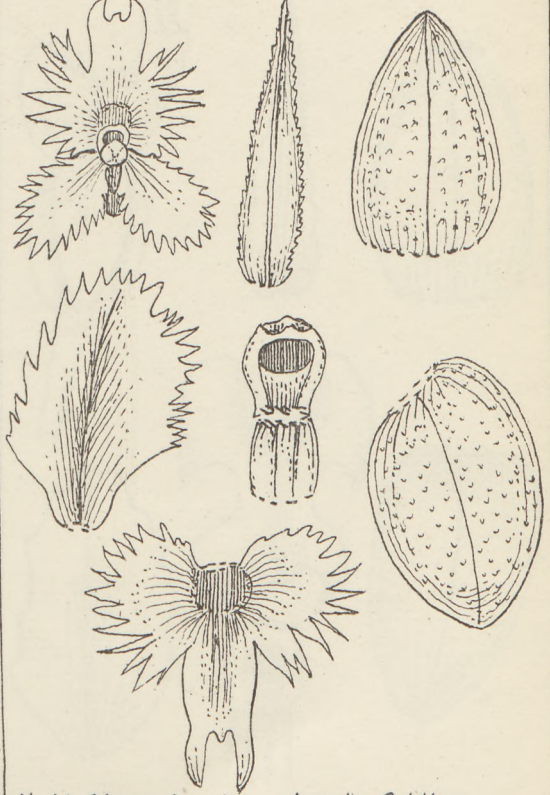

Nr. 64. *Oberonia rhizophorae* Schltr.

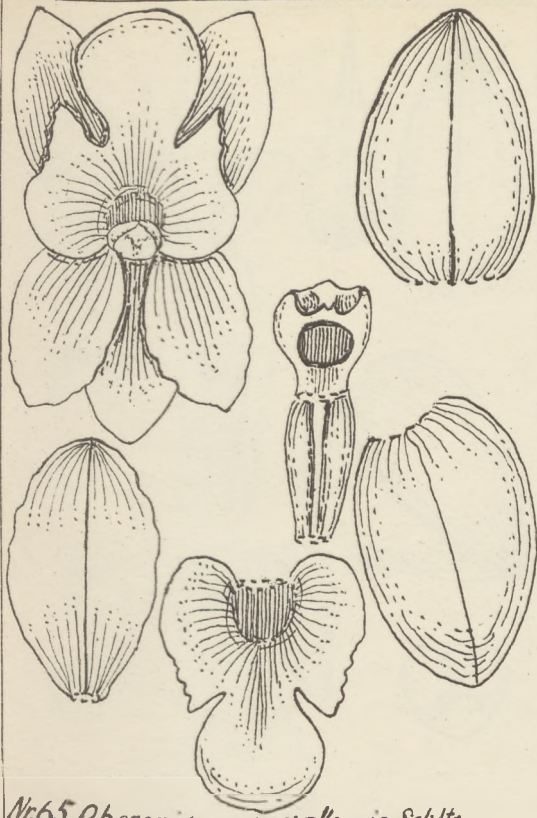

Nr.65. *Oberonia sarawakensis* Schltr.

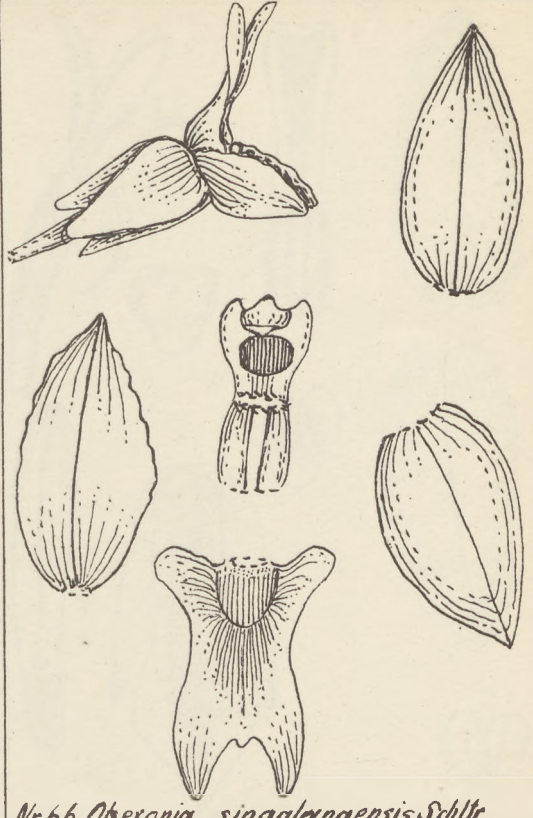

Nr.66. *Oberonia singalagensis* Schltr.

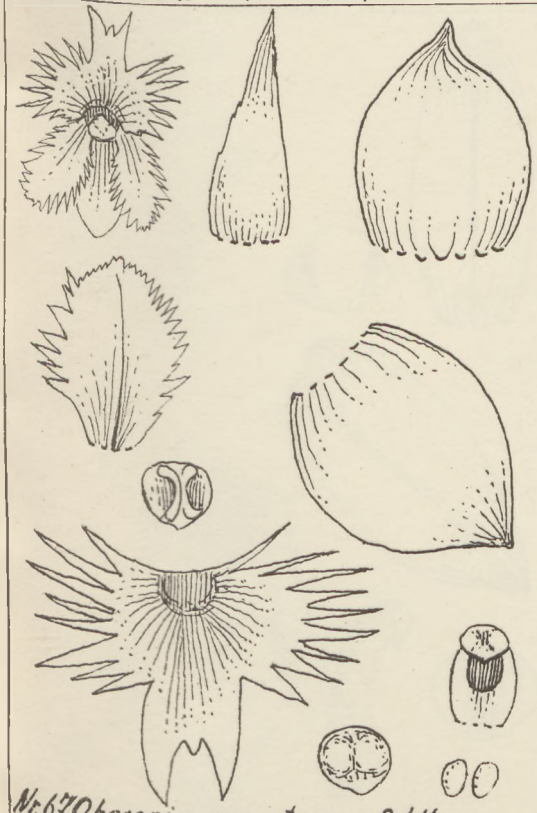

Nr.67. *Oberonia sumatrana* Schltr.

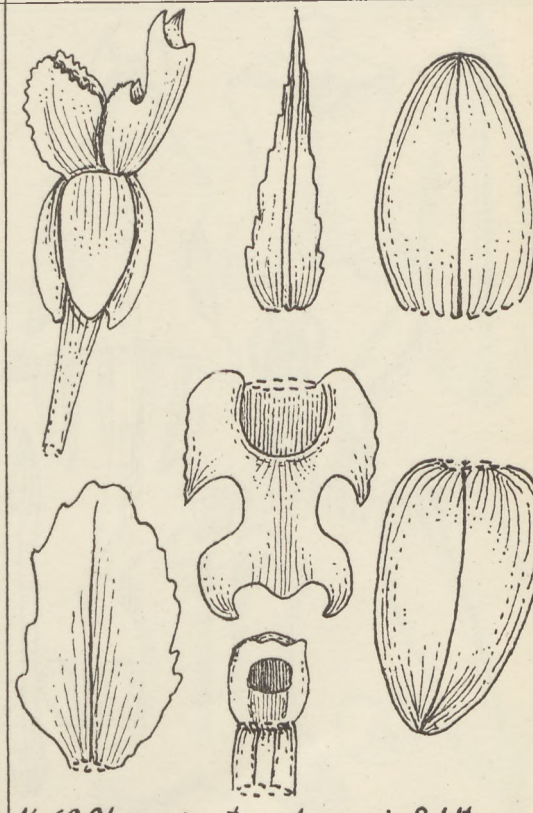

Nr.68. *Oberonia tomo honensis* Schltr.

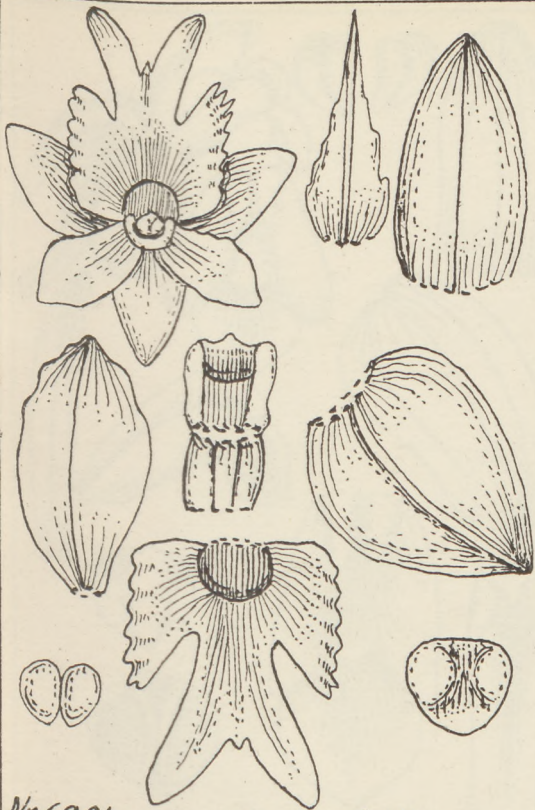

Nr. 69. *Oberonia vulcanica* Schltr.

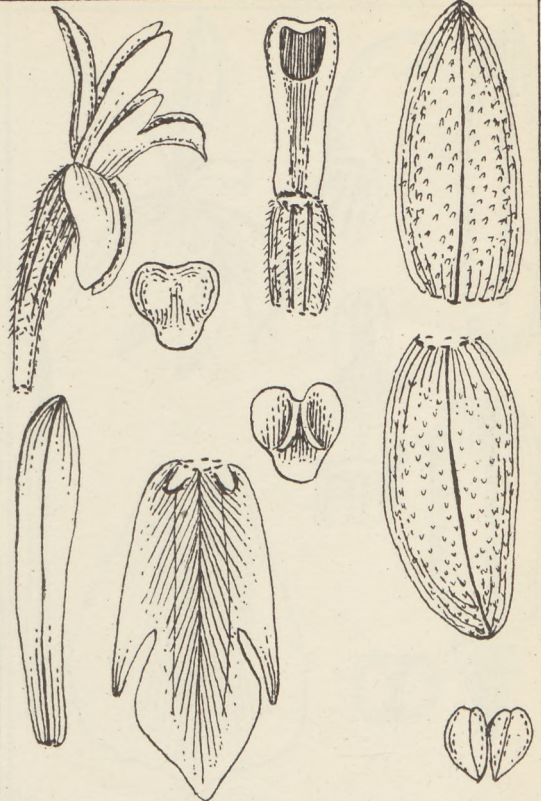

Nr. 70. *Hippeophyllum celebicum* Schltr.

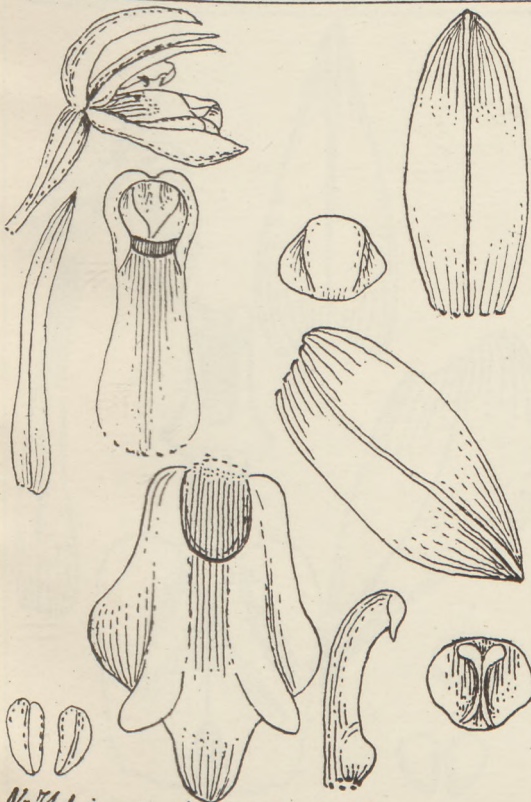

Nr. 71. *Liparis bicornuta* Schltr.

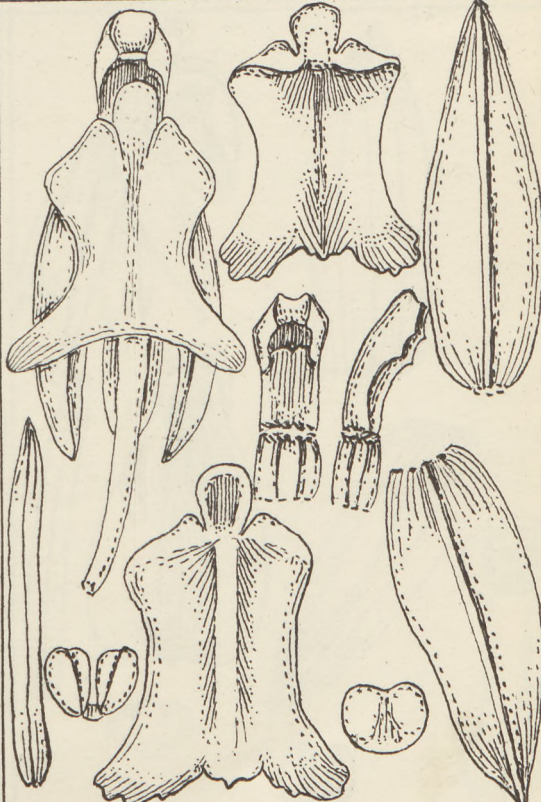

Nr. 72. *Liparis celebica* Schltr.



Nr. 73. *Liparis dolichostachys* Schltr.

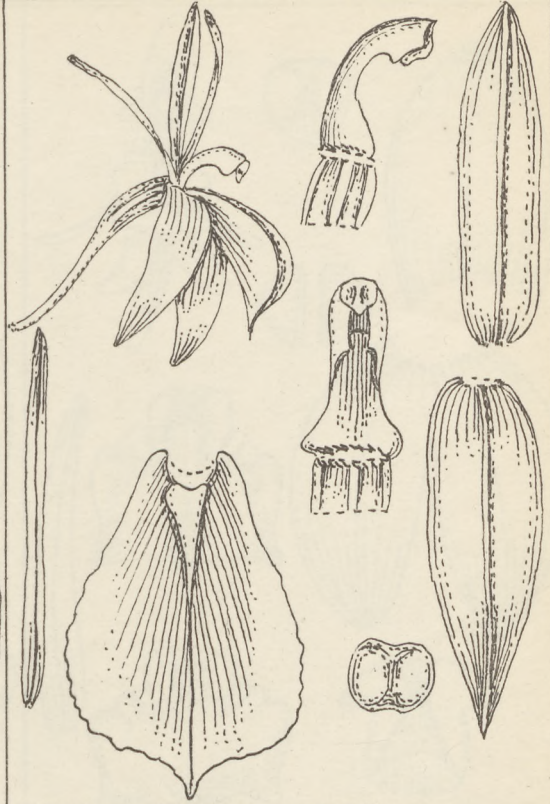

Nr. 74. *Liparis ficicola* Schltr.

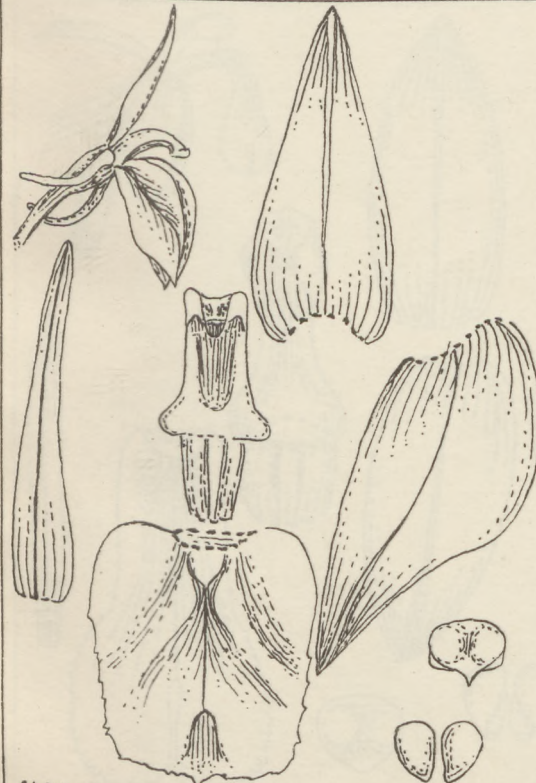

Nr. 75 *Liparis geophila* Schltr.

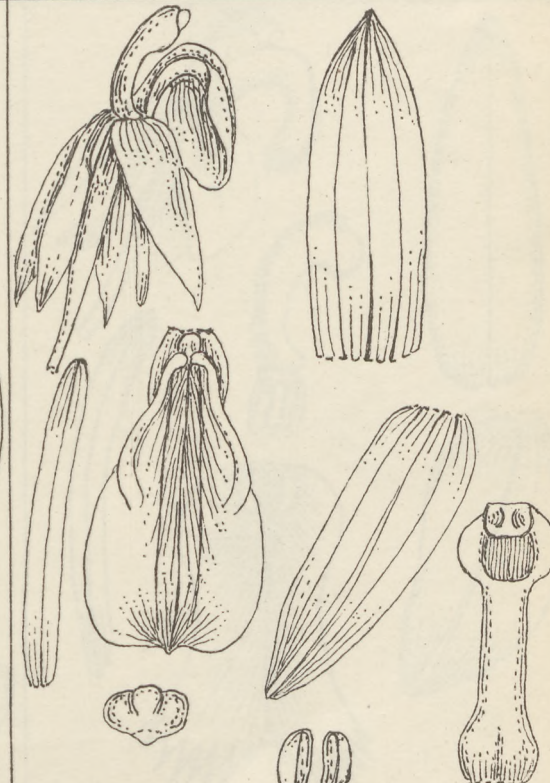

Nr. 76. *Liparis Lauterbachii* Schltr.



Nr. 77. *Liparis Lepadanthus* Schltr.

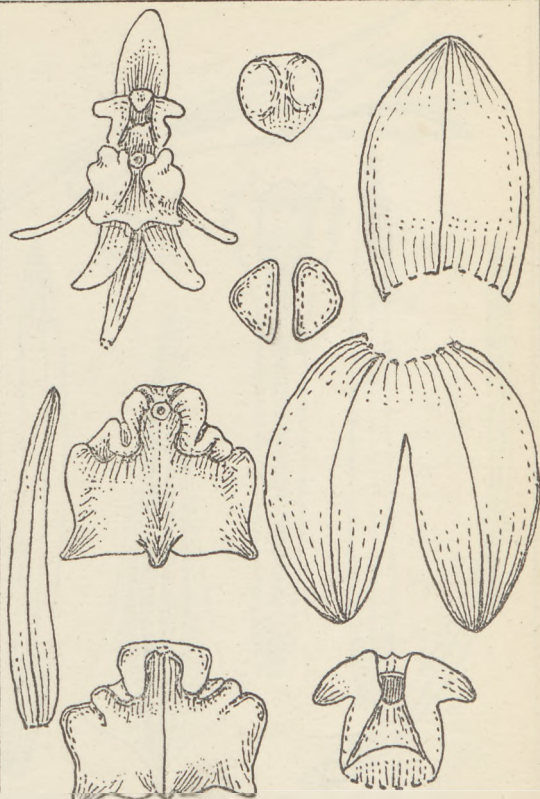

Nr. 78. *Liparis leucophaea* Schltr.

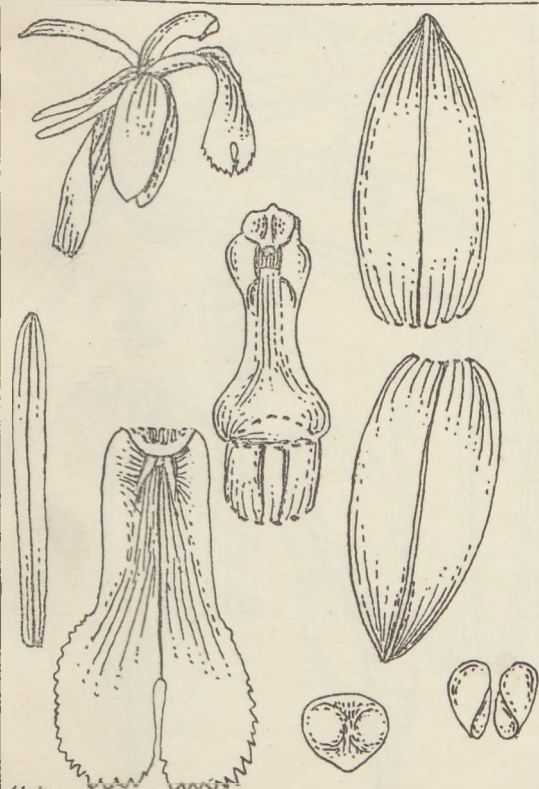

Nr. 79. *Liparis merapiensis* Schltr.

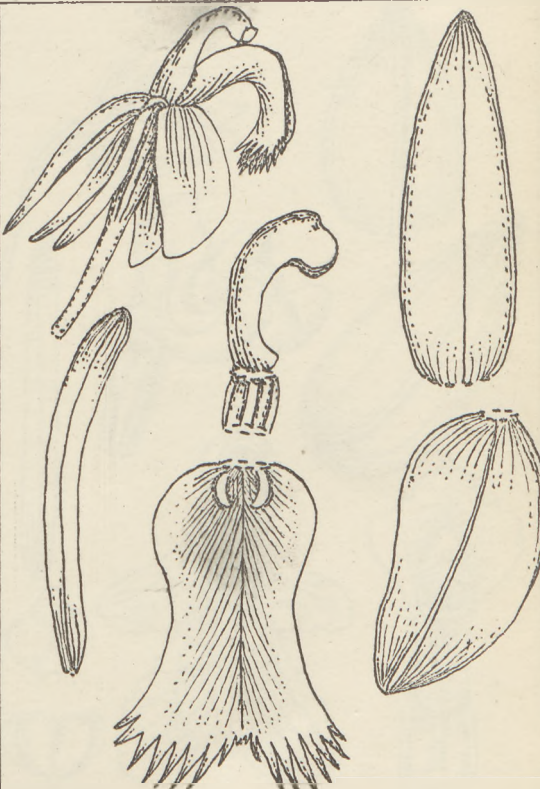

Nr. 80. *Liparis punctifera* Schltr.

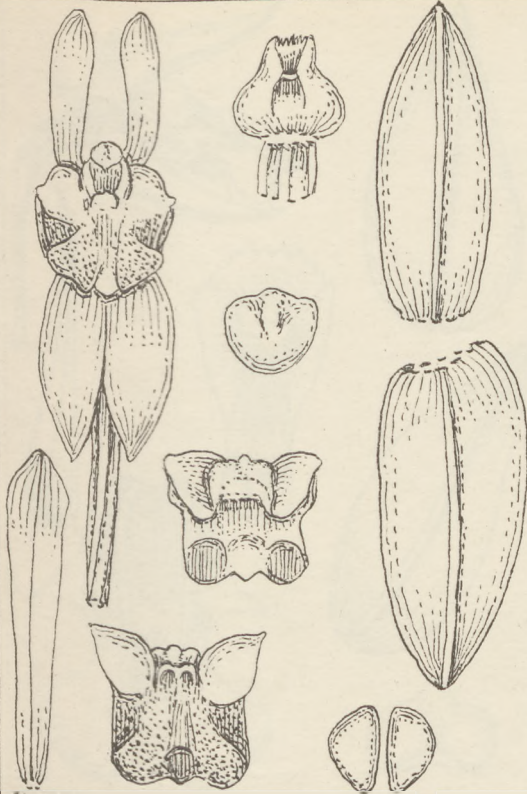

Nr.81. *Liparis quadribullata* Schltr.

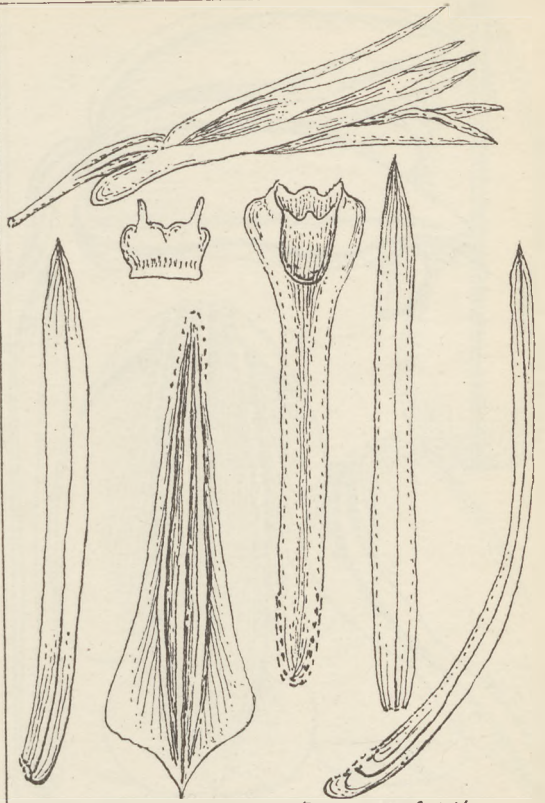

Nr.82. *Nephelaphyllum Beccarii* Schltr.

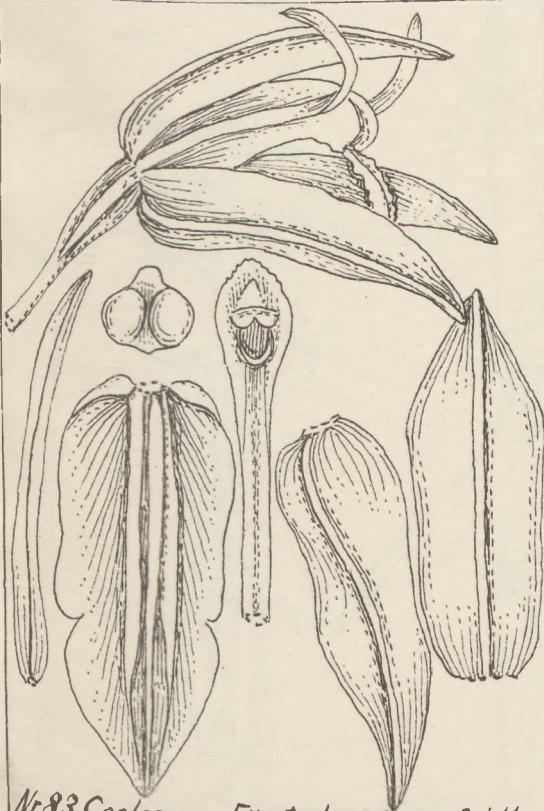

Nr.83. *Coelogyne Fürstenbergiana* Schltr.

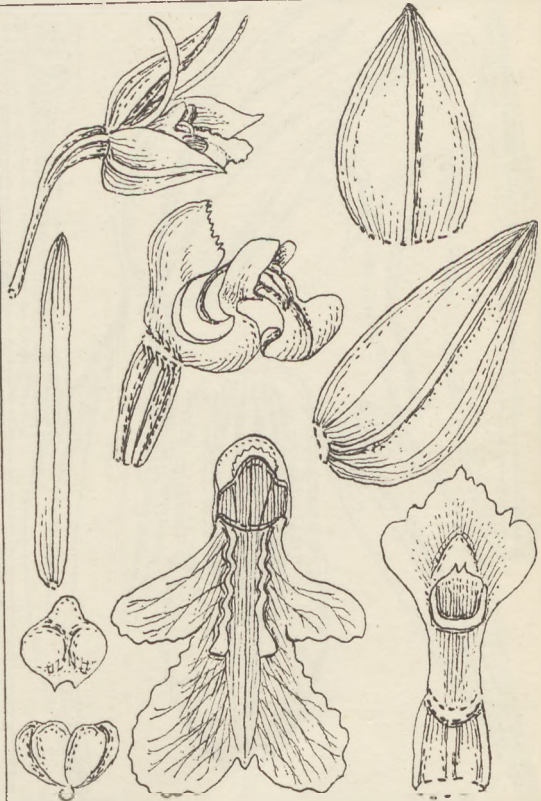

Nr.84. *Coelogyne Ridleyana* Schltr.

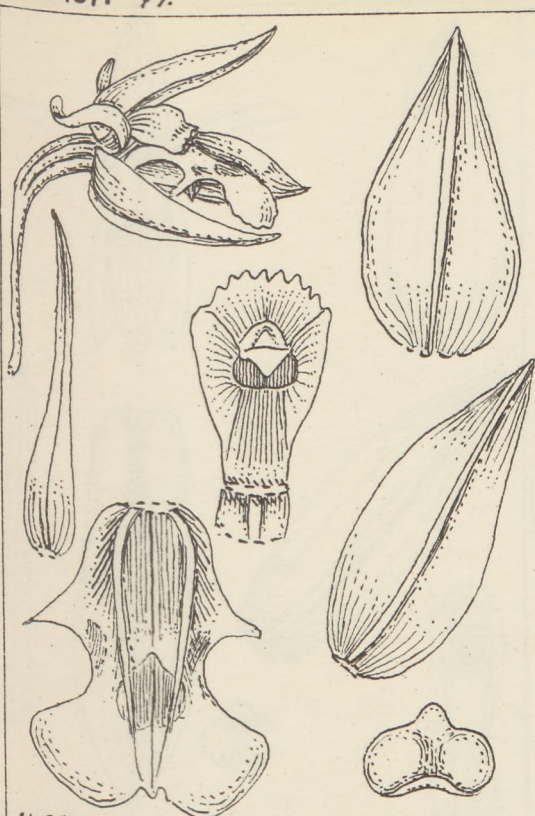

Nr. 85. *Coelogyne Beyrodtiana* Schltr.

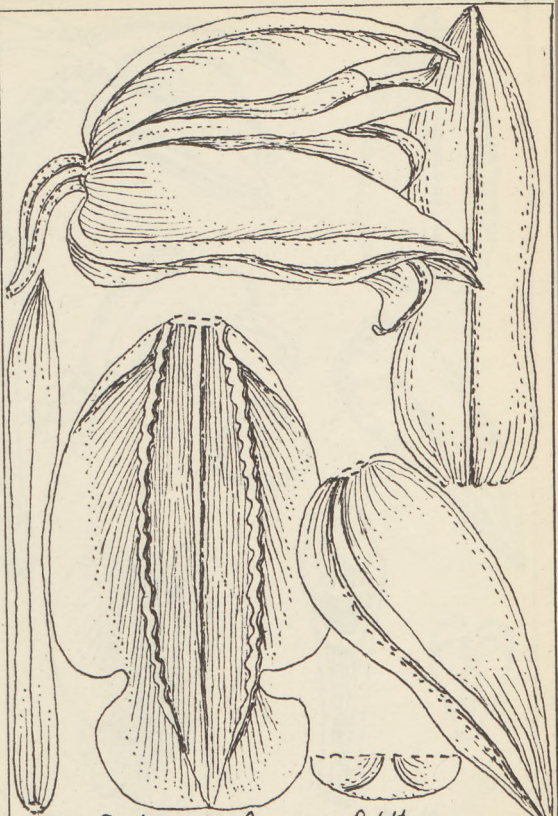

Nr. 86. *Coelogyne formosa* Schltr.



Nr. 87. *Coelogyne chrysotropis* Schltr.



Nr. 88. *Coelogyne integrilabia* Schltr.

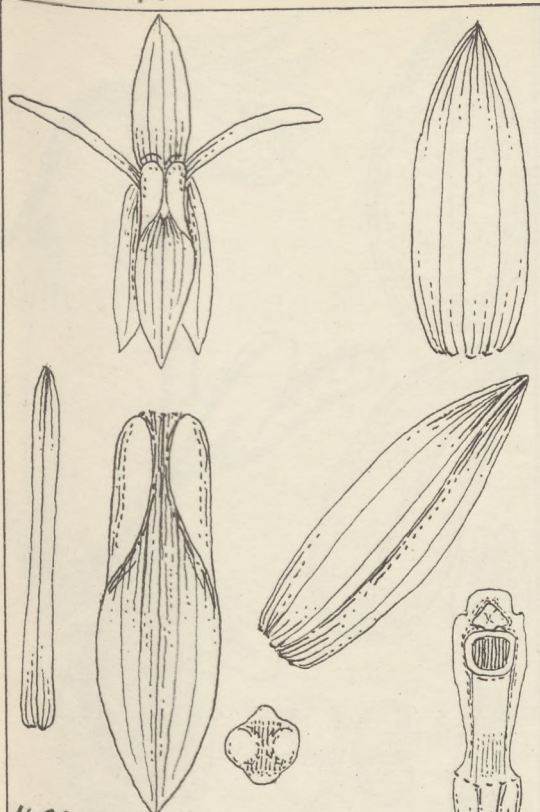

Nr. 89. *Coelogyne integra* Schltr.

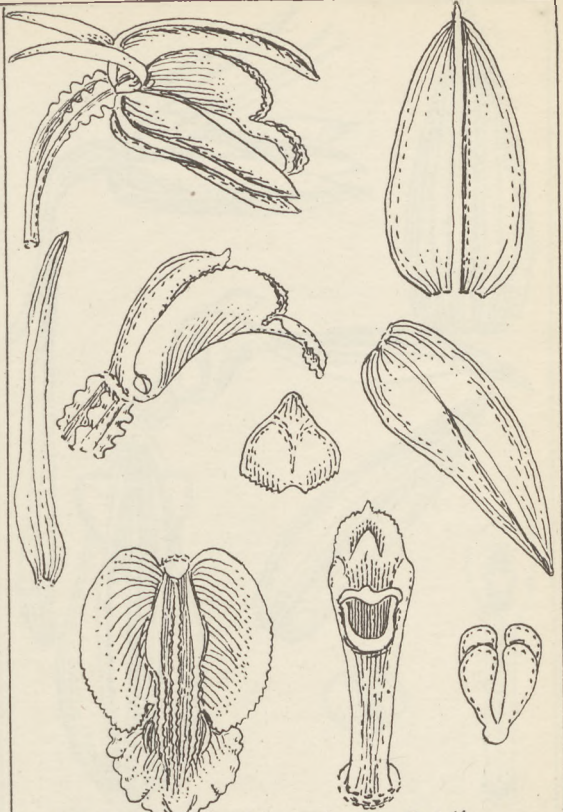

Nr. 90. *Coelogyne chlorophara* Schltr.

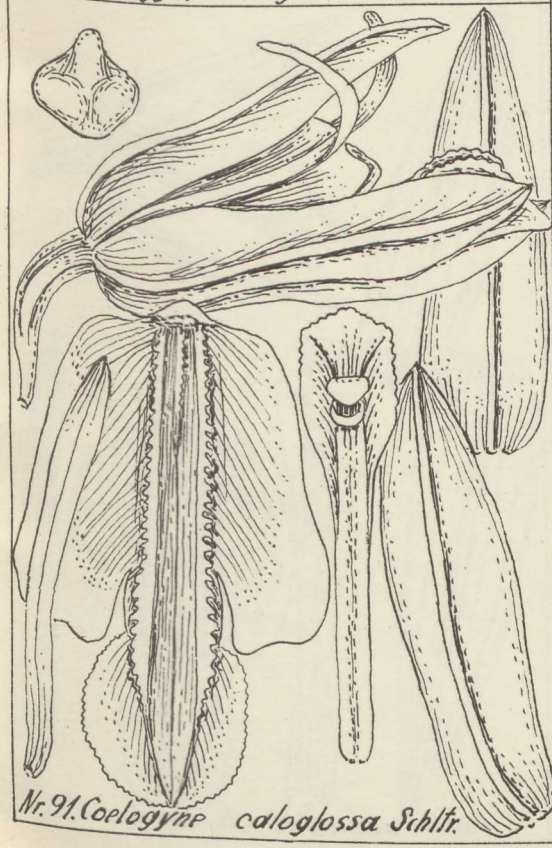

Nr. 91. *Coelogyne caloglossa* Schltr.

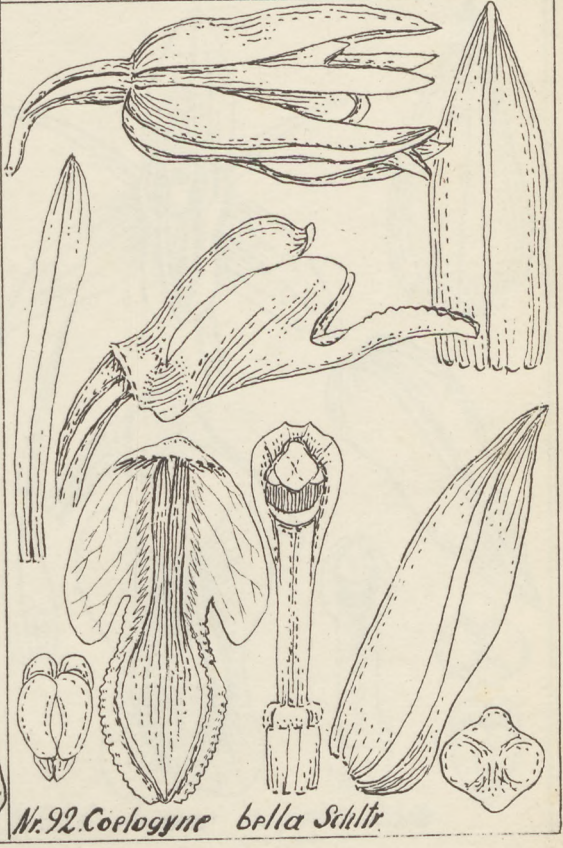

Nr. 92. *Coelogyne bella* Schltr.



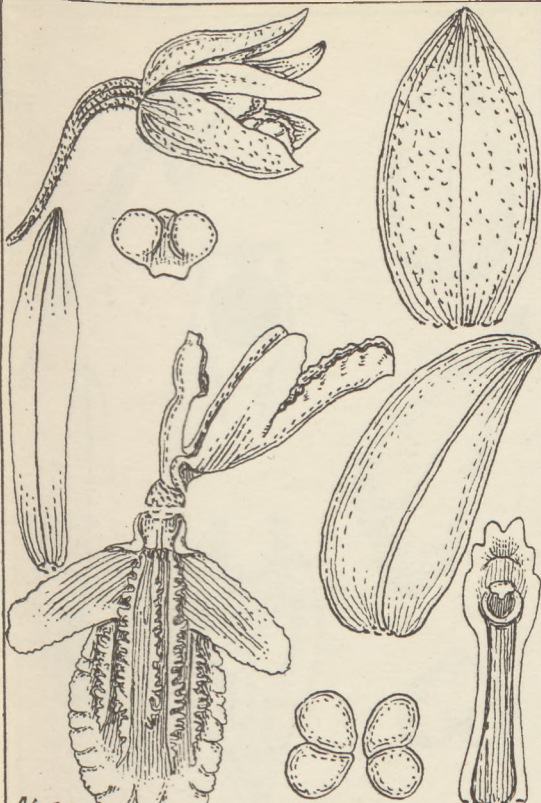

Nr. 93. *Coelogyne multiflora* Schltr.



Nr. 94. *Coelogyne streobulbon* Schltr.



Nr. 95. *Coelogyne Wettsteiniana* Schltr.

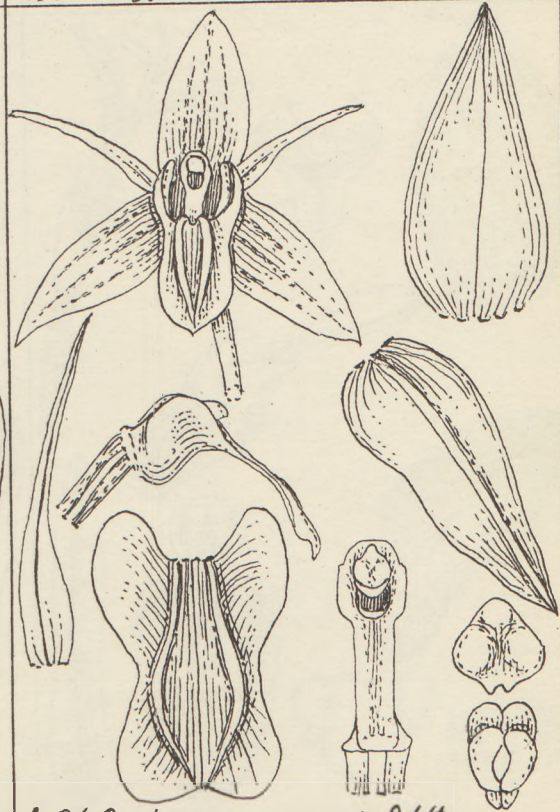

Nr. 96. *Coelogyne vagans* Schltr.

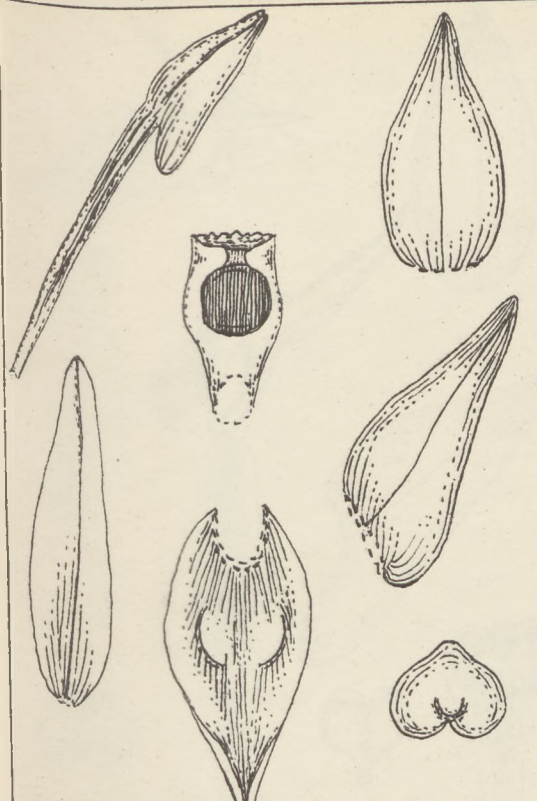

Nr. 97. *Epi blastus masarangicus* Schltr.



Nr. 98. *Ceratostylis lateralis* Schltr.

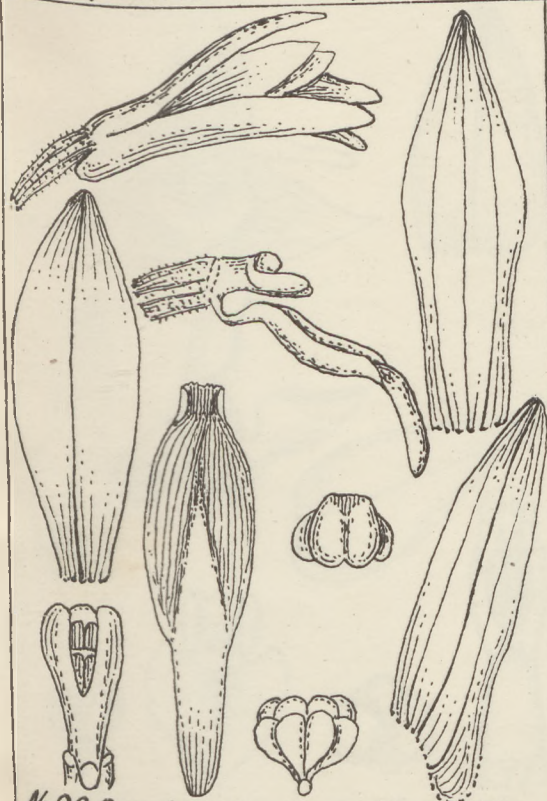

Nr. 99. *Ceratostylis leucantha* Schltr.

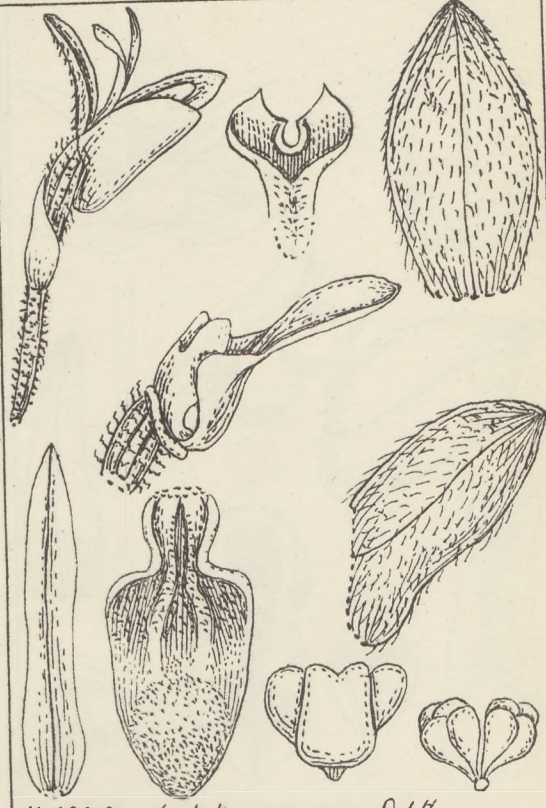

Nr. 100. *Ceratostylis vagans* Schltr.



Nr.101. *Sarcostoma celebicum* Schltr.

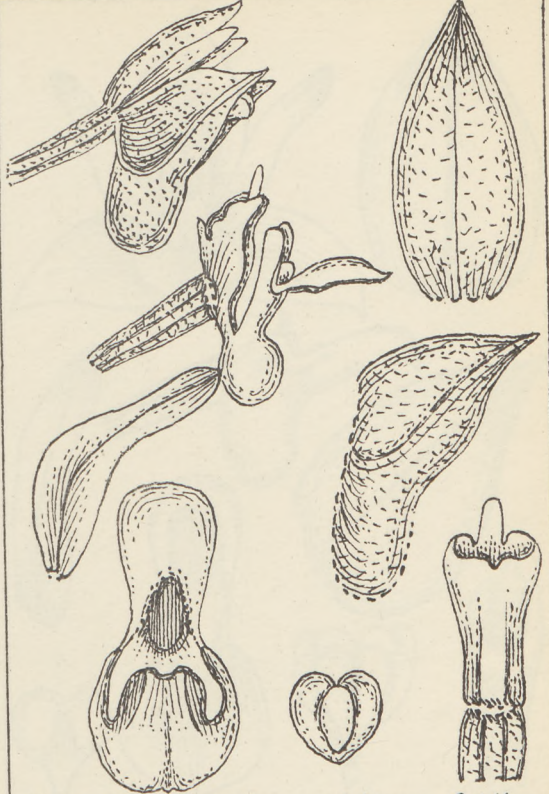

Nr.102. *Agrostophyllum celebicum* Schltr.

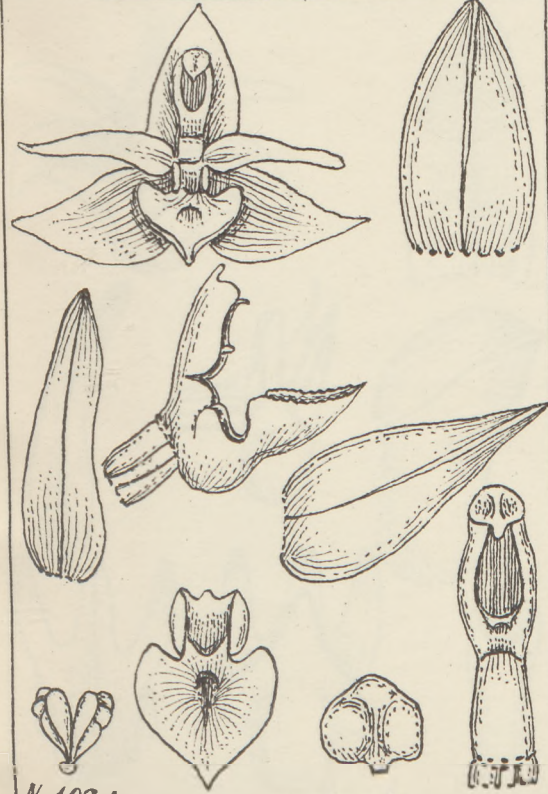

Nr.103. *Agrostophyllum djaratense* Schltr.

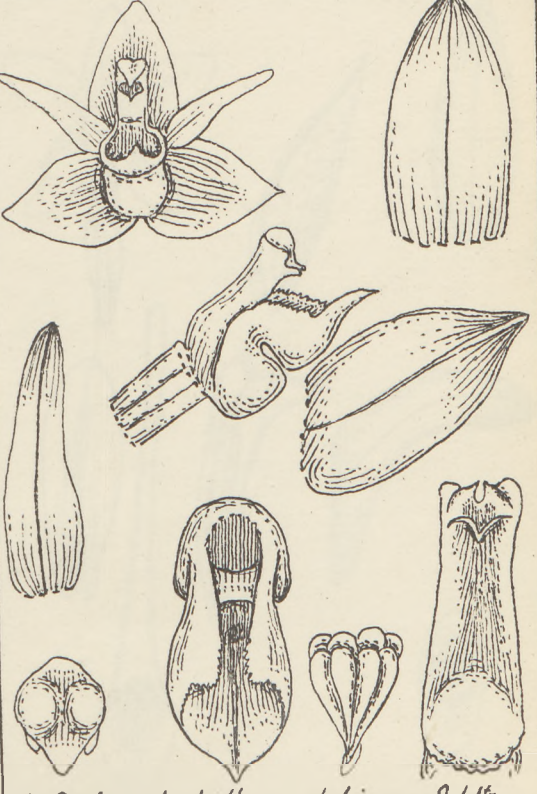

Nr.104. *Agrostophyllum globiceps* Schltr.

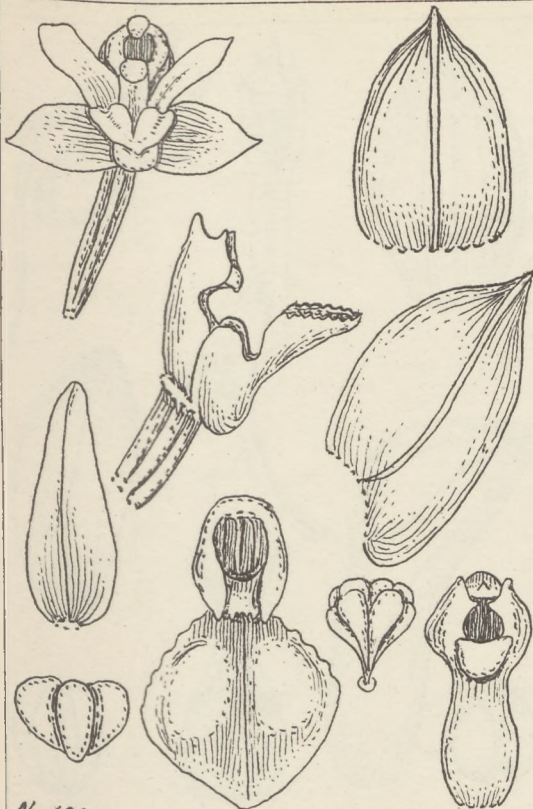

Nr. 105. *Agrostophyllum simile* Schltr.

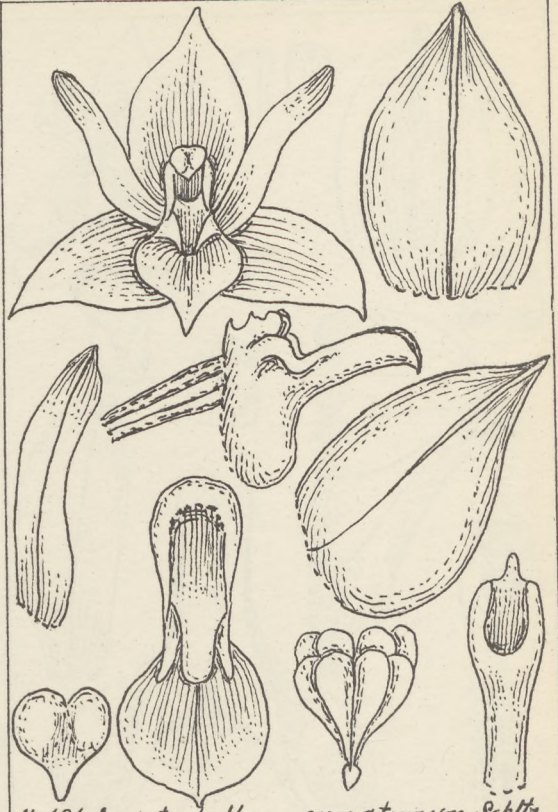

Nr. 106. *Agrostophyllum sumatranum* Schltr.

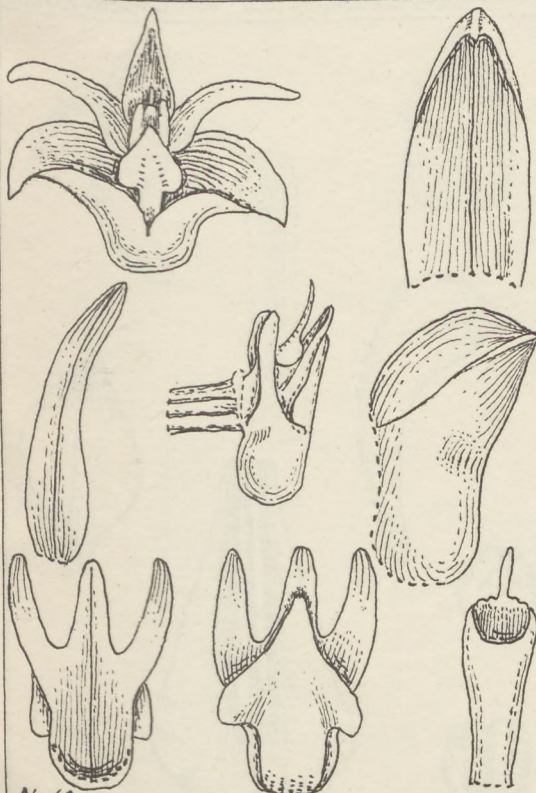

Nr. 107. *Agrostophyllum tritidum* Schltr.



Nr. 108. *Glossorhyncha celebica* Schltr.

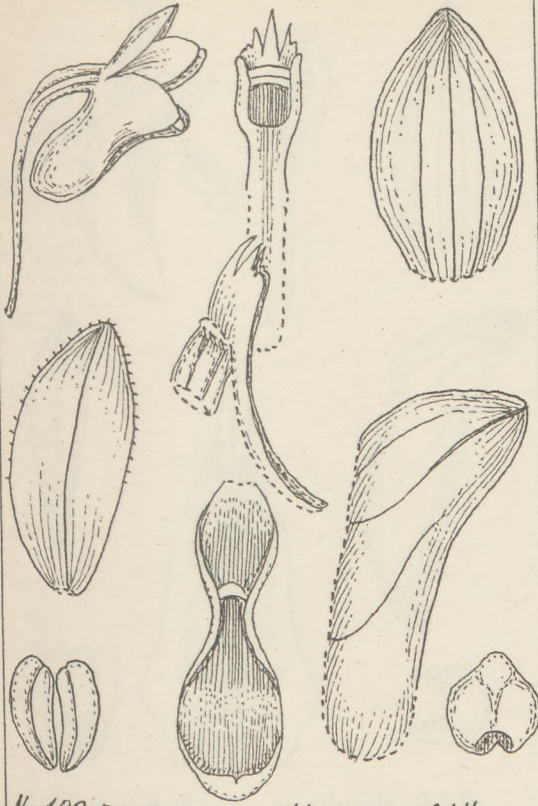

Nr. 109. *Dendrobium amblygenium* Schltr.

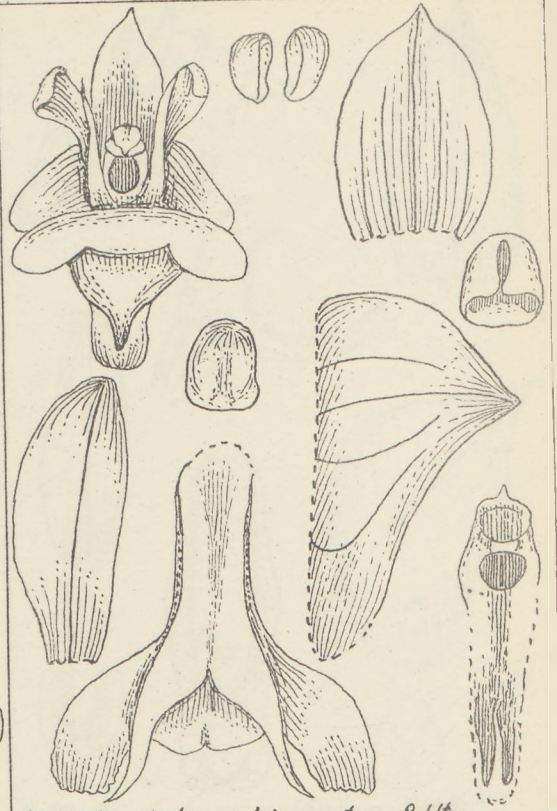

Nr. 110. *Dendrobium bicarinatum* Schltr.

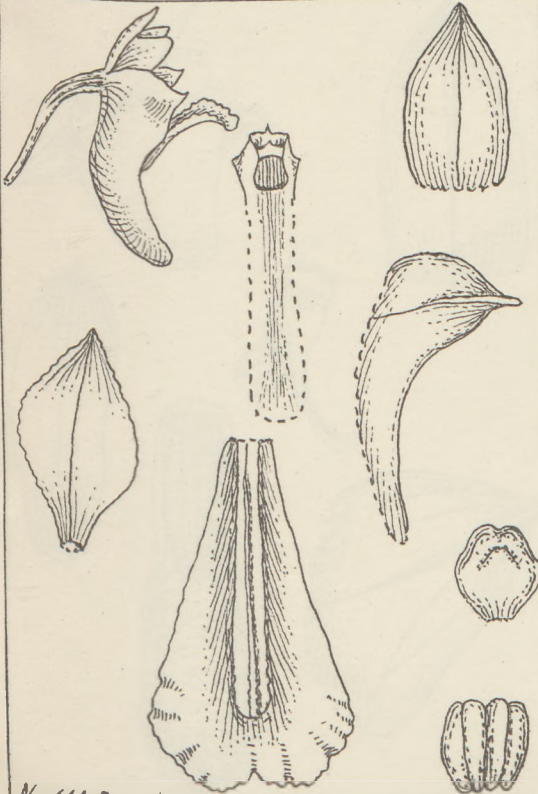

Nr. 111. *Dendrobium rhyssosolenium* Schltr.

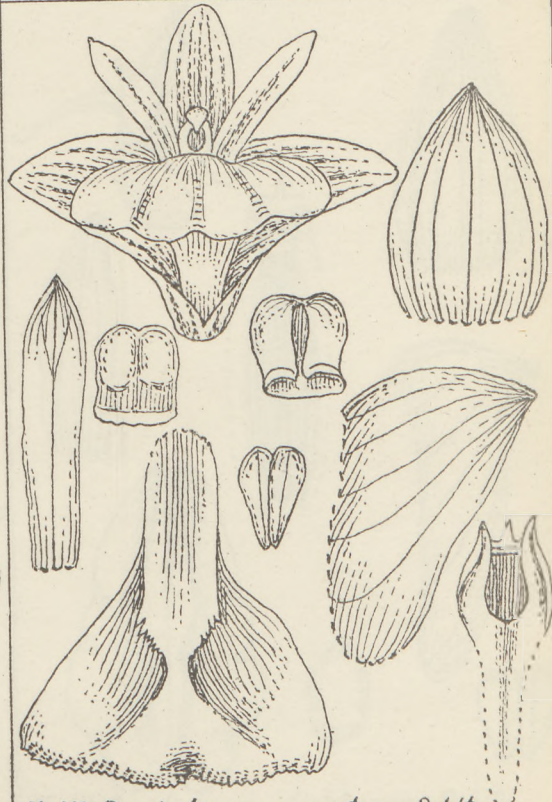

Nr. 112. *Dendrobium cuneatum* Schltr.

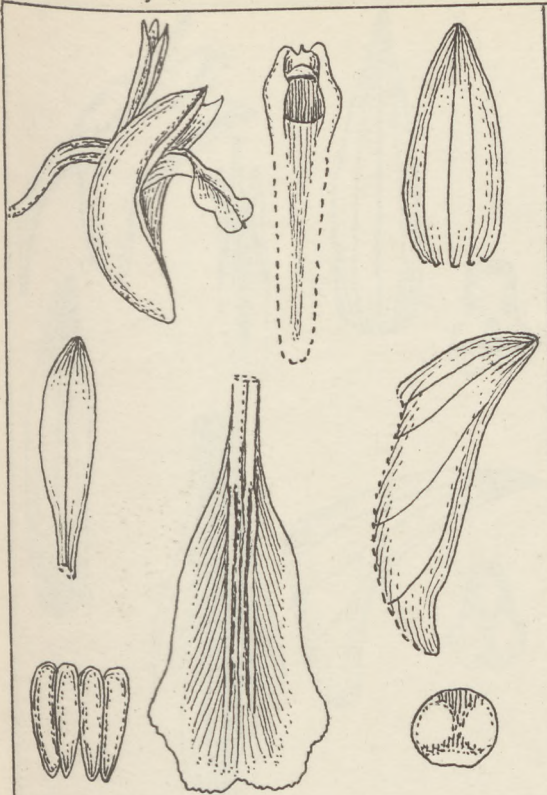

Nr. 113. *Dendrobium confusum* Schltr.

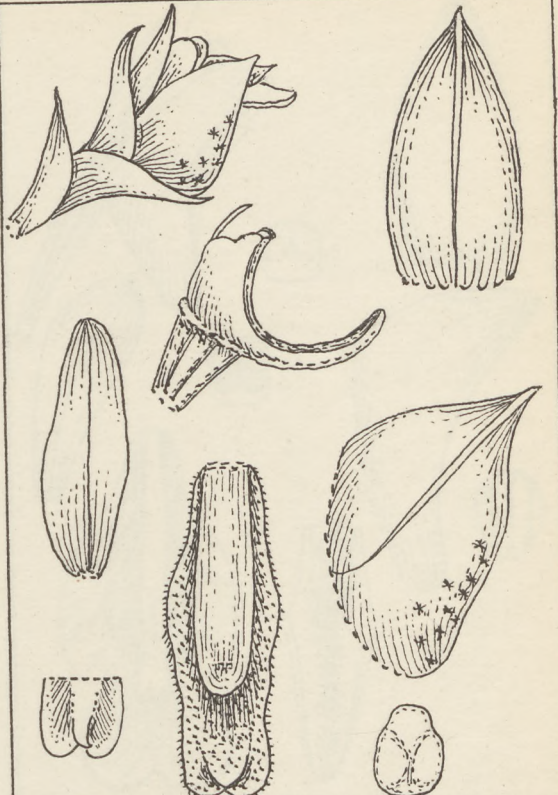

Nr. 114. *Dendrobium cultratum* Schltr.

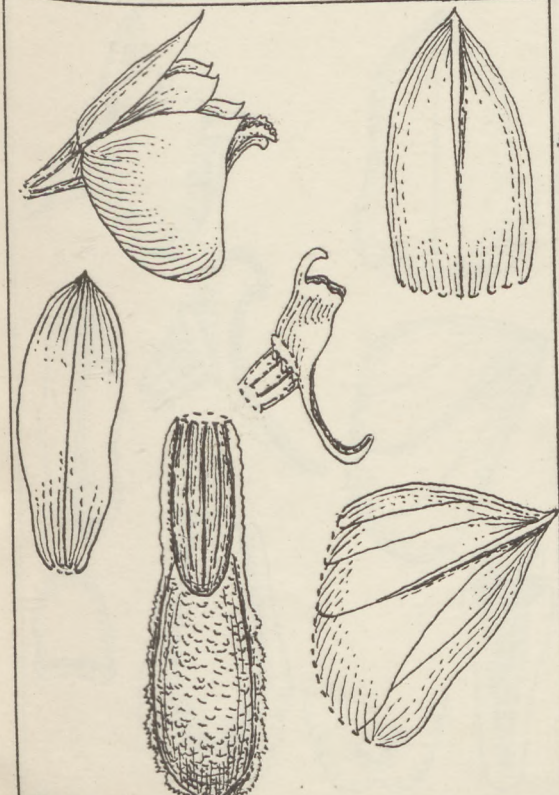

Nr. 115. *Dendrobium deliense* Schltr.

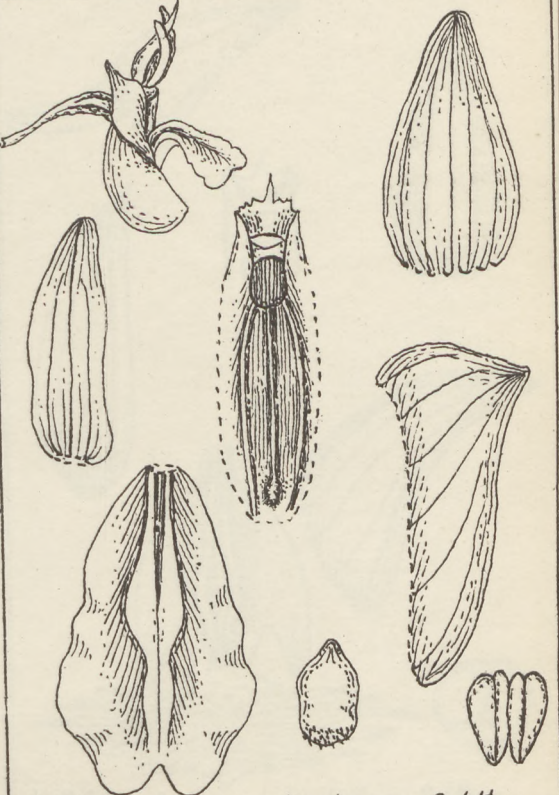

Nr. 116. *Dendrobium diaphanum* Schltr.

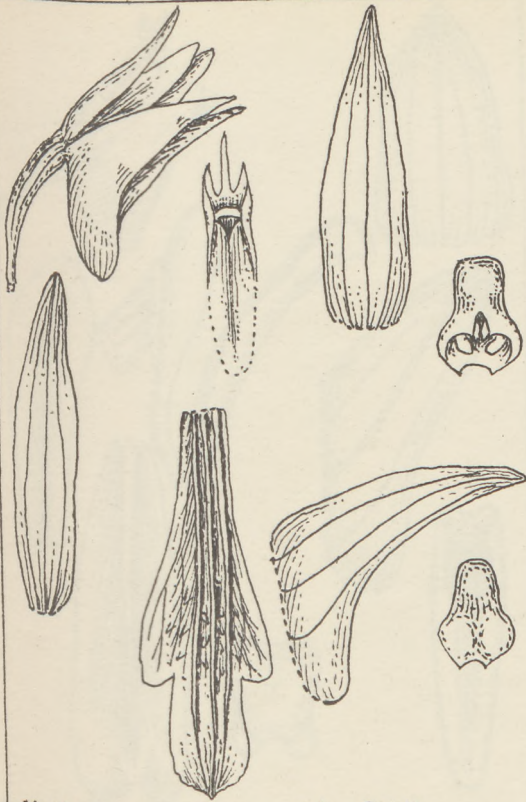

Nr. 117. *Dendrobium exile* Schltr.

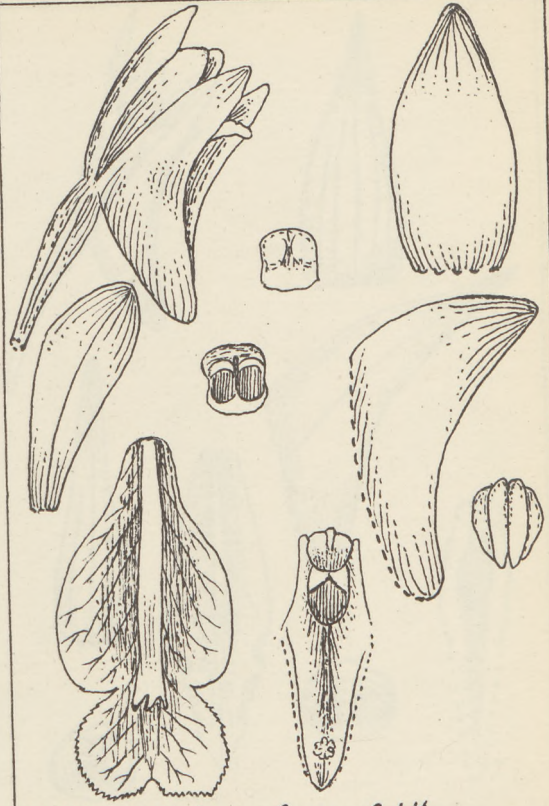

Nr. 118. *Dendrobium fugax* Schltr.

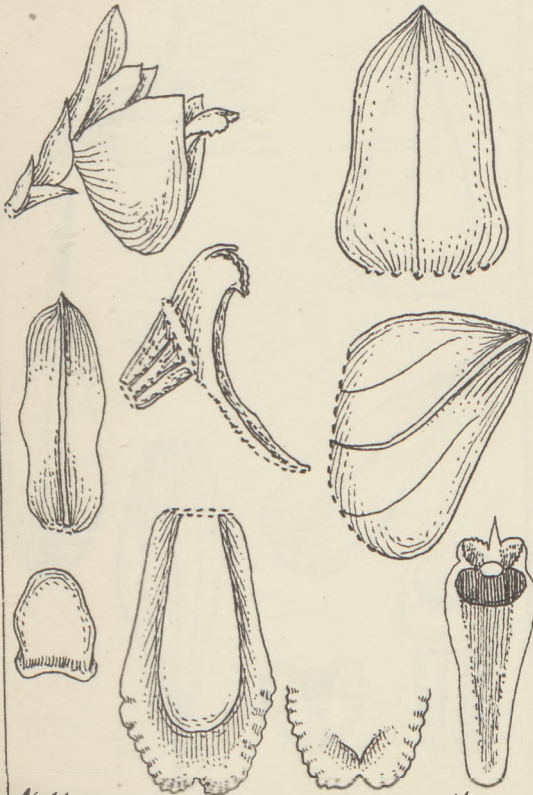

Nr. 119. *Dendrobium hypodon* Schltr.

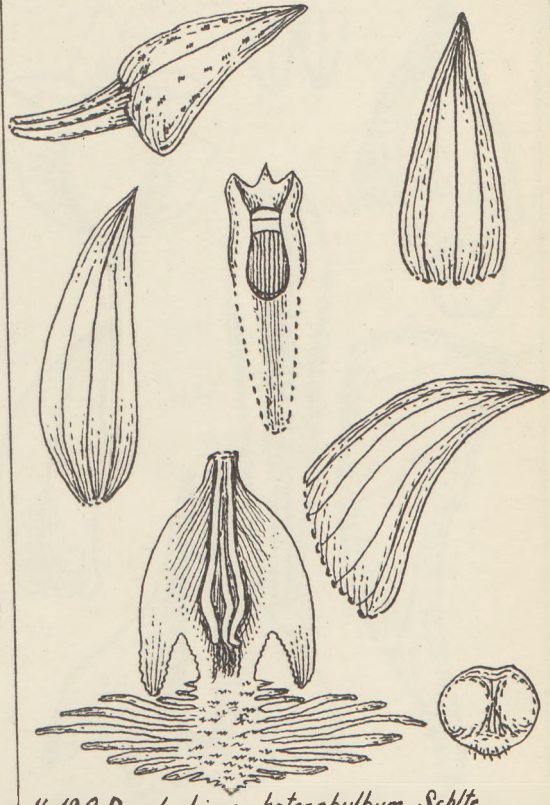

Nr. 120. *Dendrobium heterobulbum* Schltr.

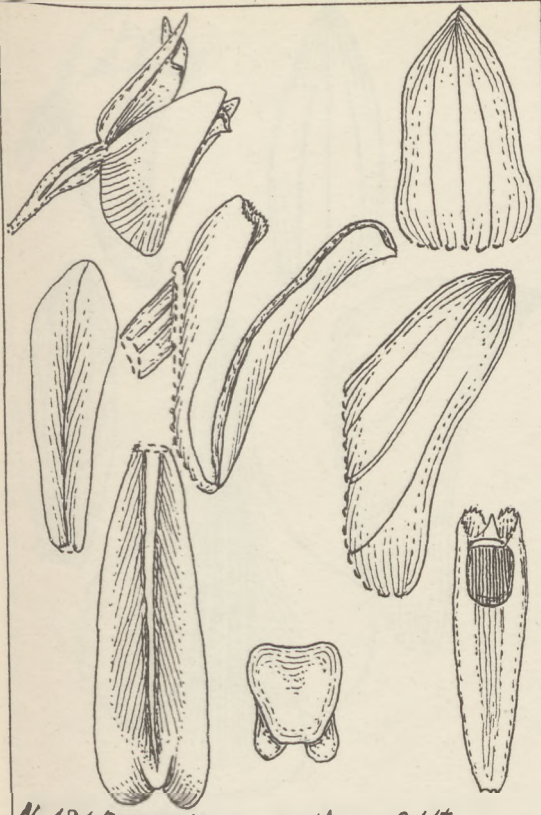

Nr. 121. *Dendrobium imitans* Schltr.

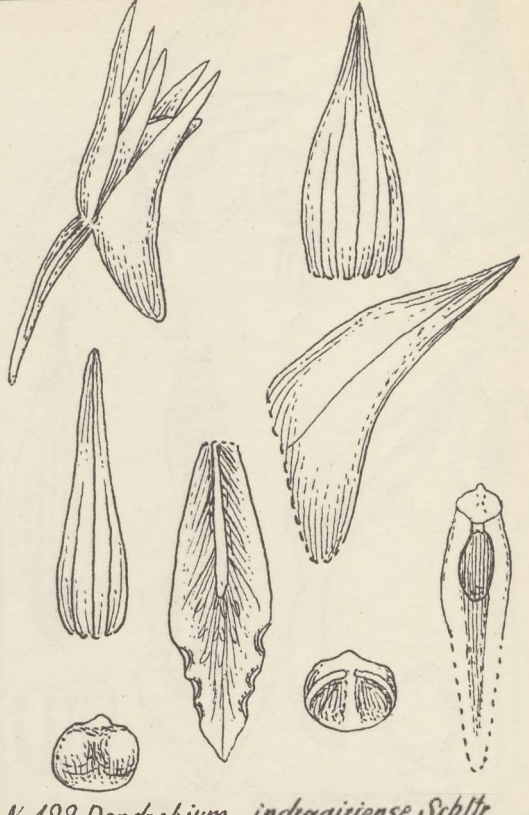

Nr. 122. *Dendrobium indragiriense* Schltr.



Nr. 123. *Dendrobium isomerum* Schltr.

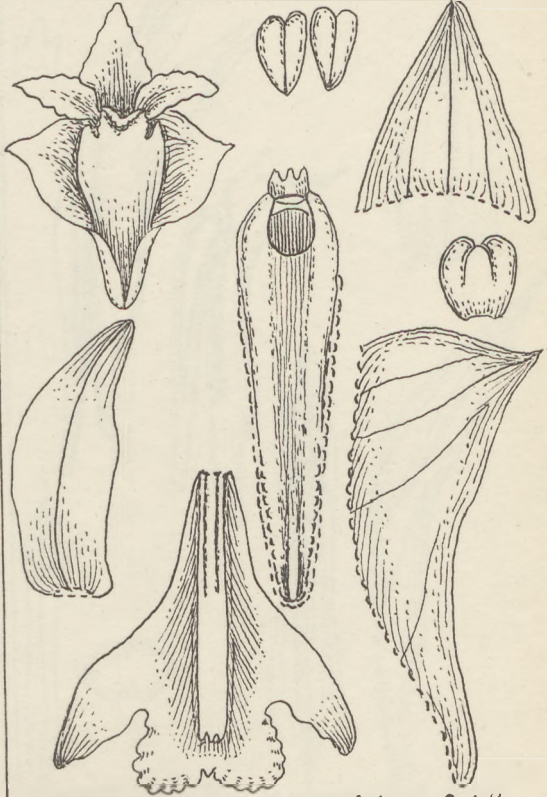

Nr. 124. *Dendrobium juncifolium* Schltr.



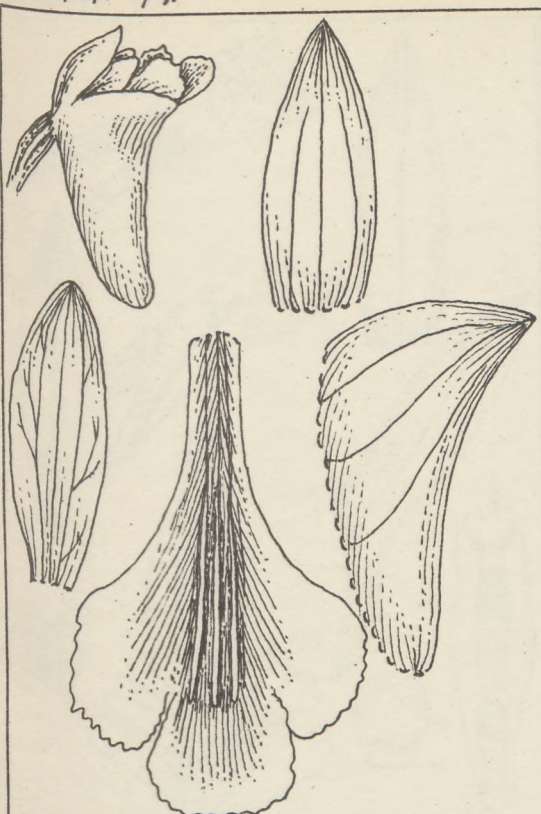

Nr.125. *Dendrobium koetejarum* Schltr.

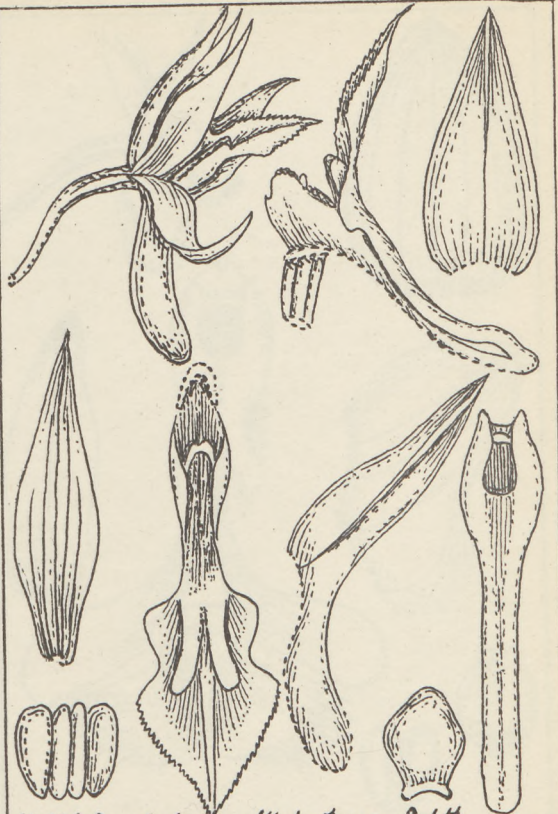

Nr.126. *Dendrobium klabatense* Schltr.

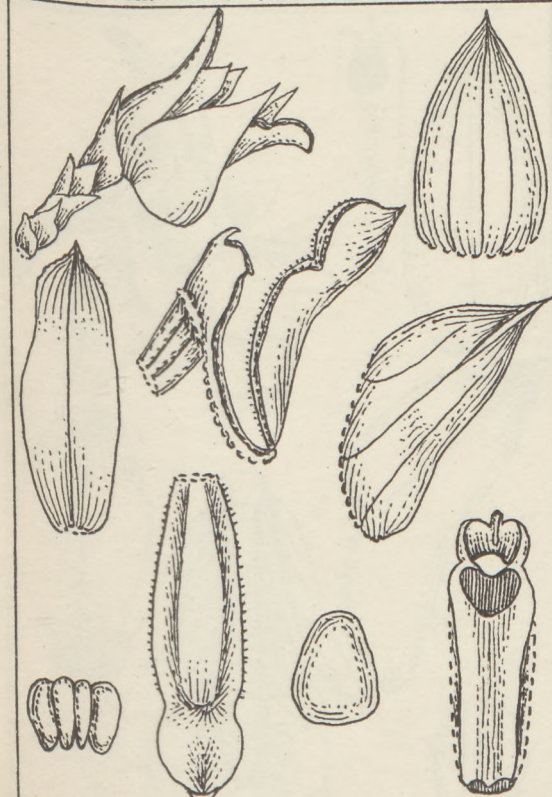

Nr.127. *Dendrobium lockhartioides* Schltr.

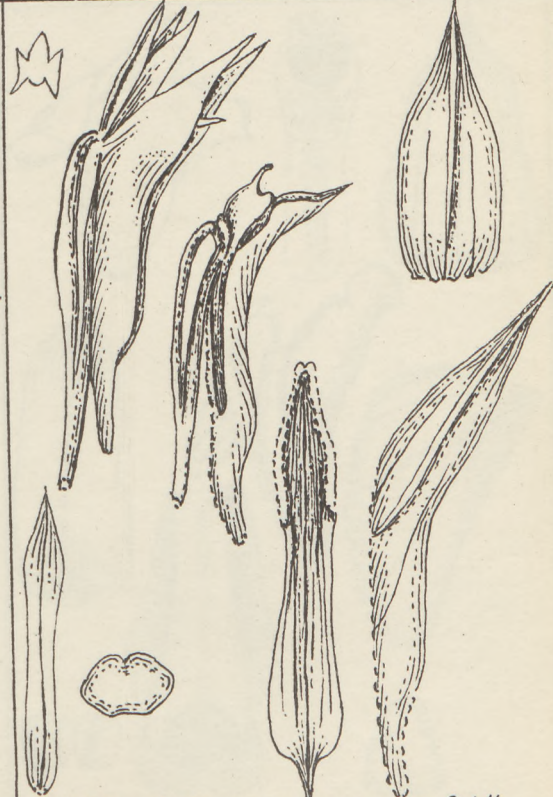

Nr.128. *Dendrobium masarangense* Schltr.

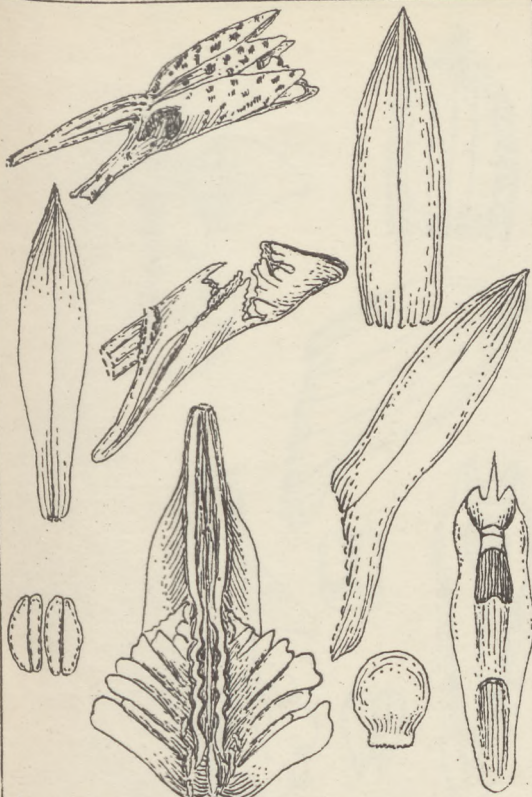

Nr.129. *Dendrobium mentosum* Schltr.

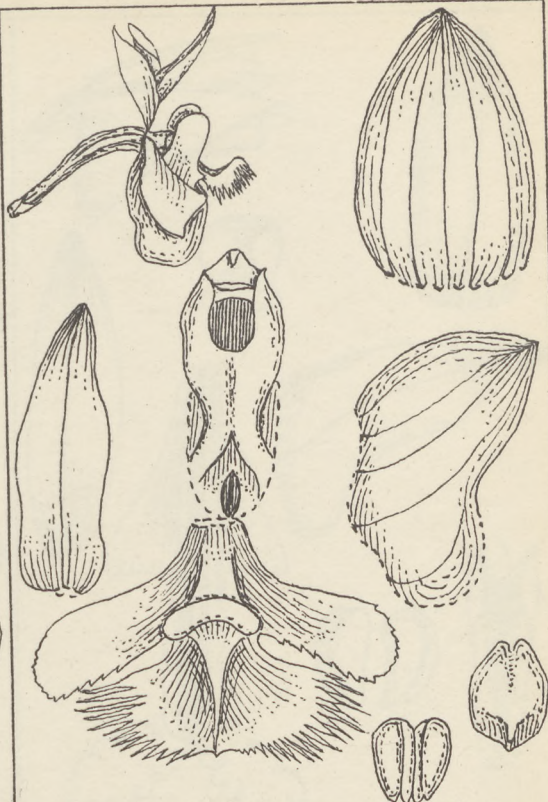

Nr.130. *Dendrobium mirandum* Schltr.

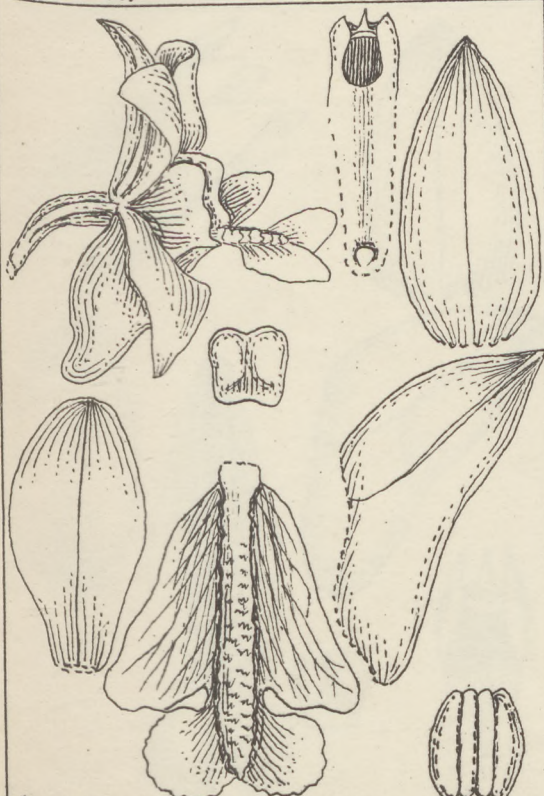

Nr.131. *Dendrobium odoratum* Schltr.

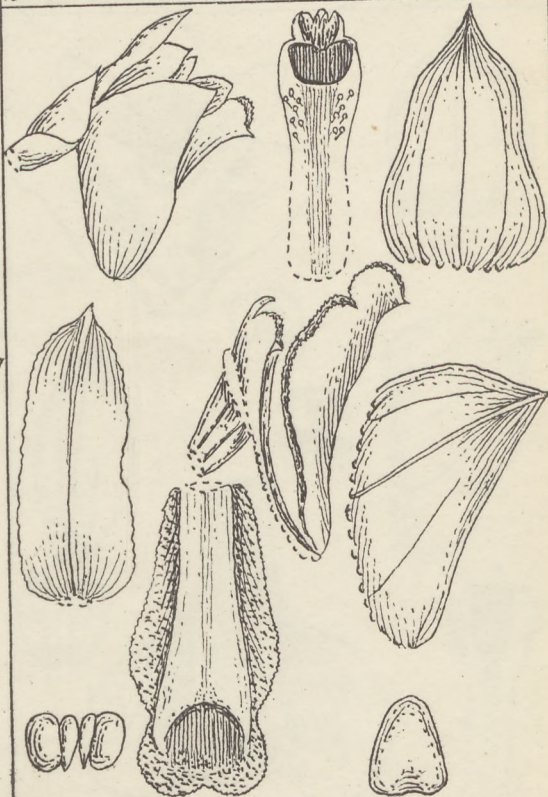

Nr.132. *Dendrobium oligadenium* Schltr.

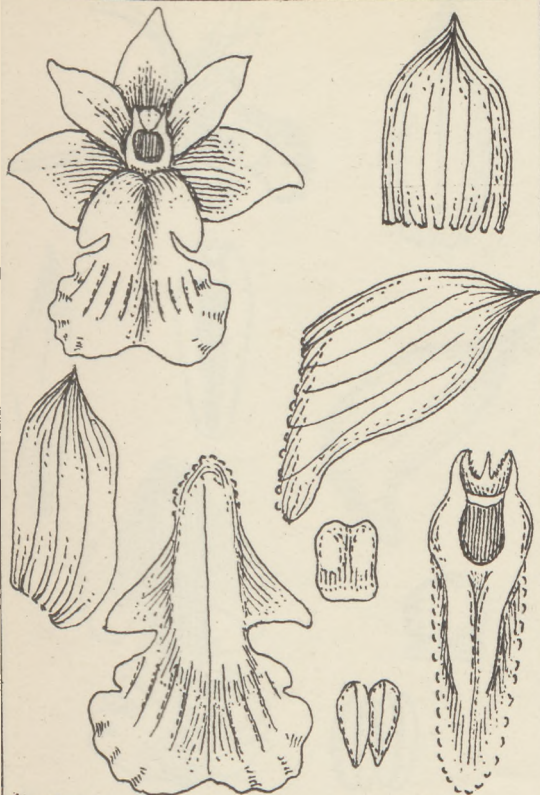

Nr. 133. *Dendrobium pachyanthum* Schltr.

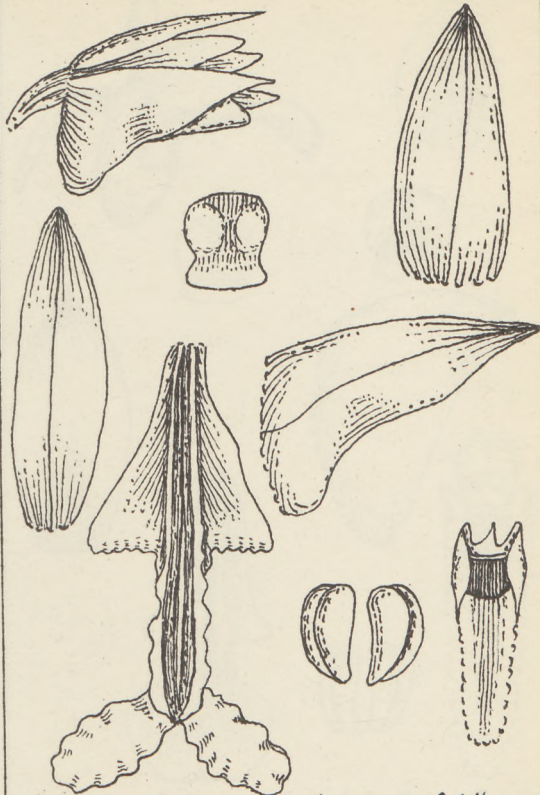

Nr. 134. *Dendrobium padangense* Schltr.

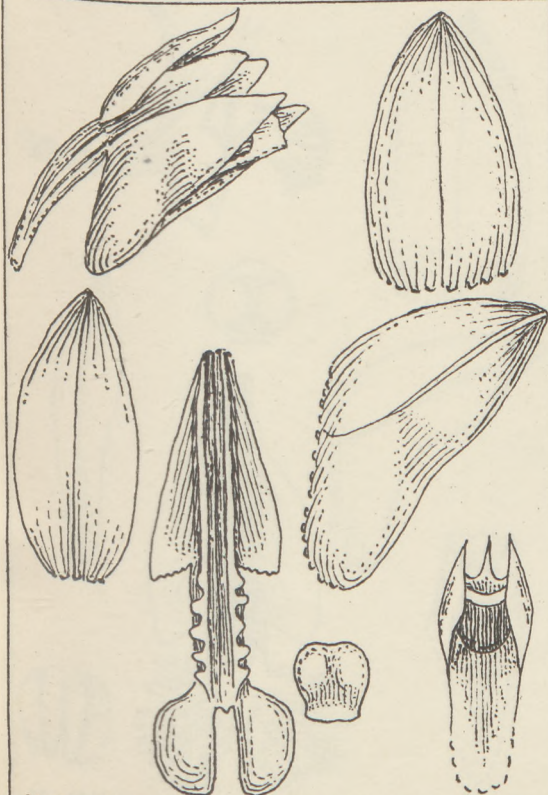

Nr. 135. *Dendrobium piestobulbon* Schltr.

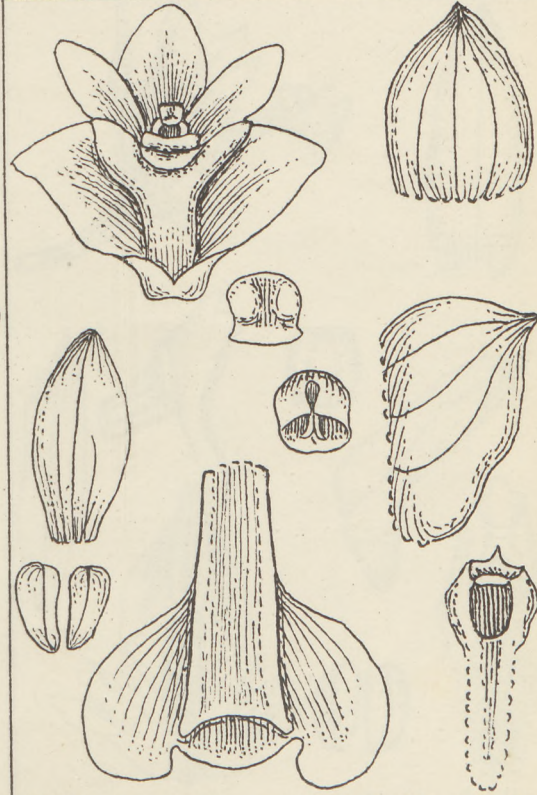

Nr. 136. *Dendrobium platyphyllum* Schltr.

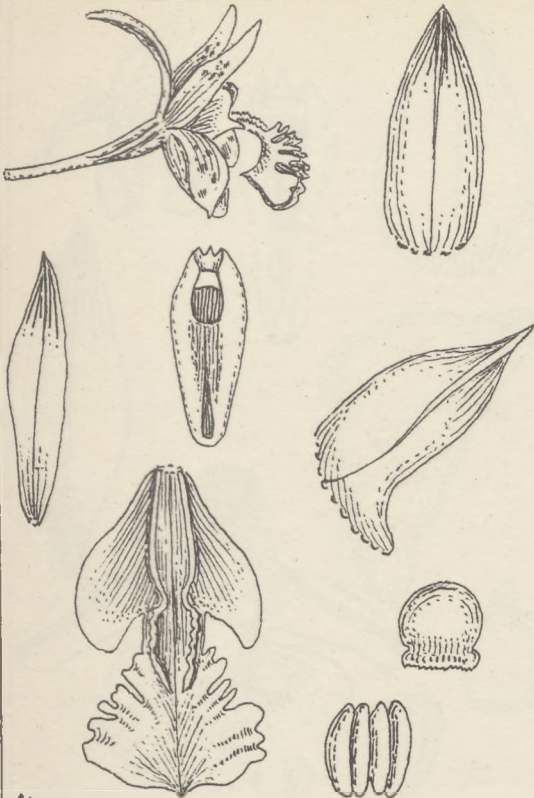

Nr.137. *Dendrobium rhodobalium* Schltr.

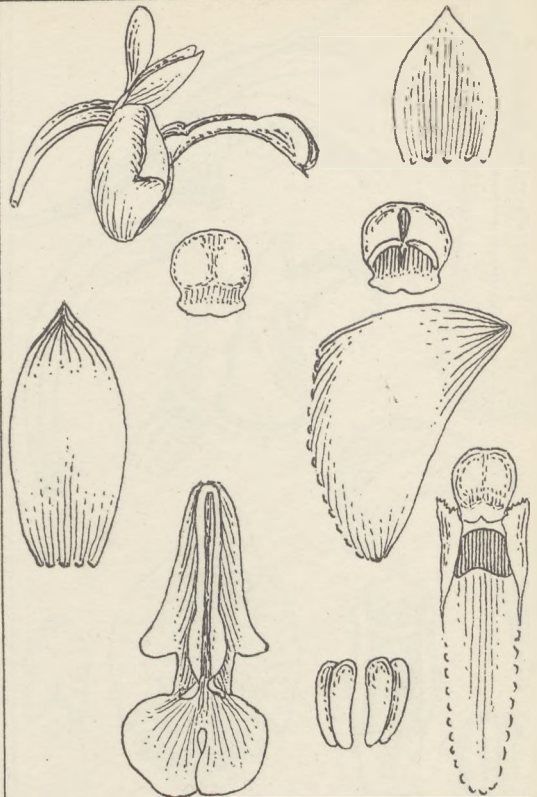

Nr.138. *Dendrobium rhopalobulbum* Schltr.

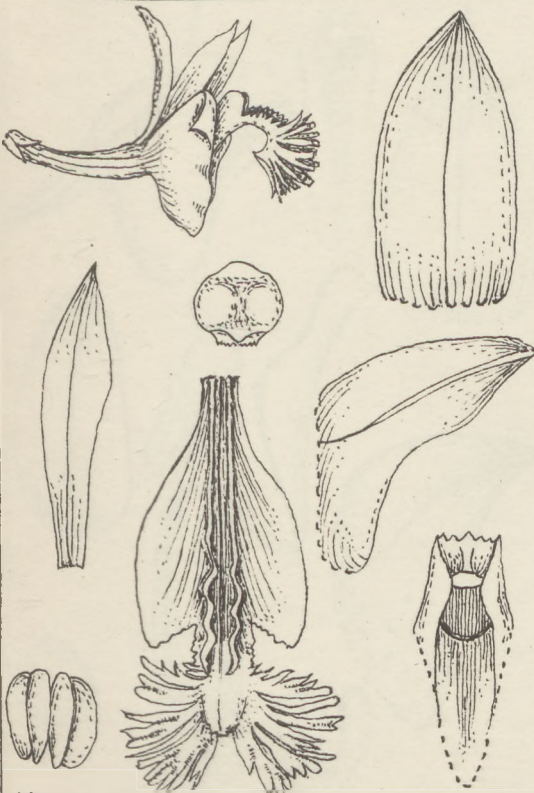

Nr.139. *Dendrobium schistoglossum* Schltr.

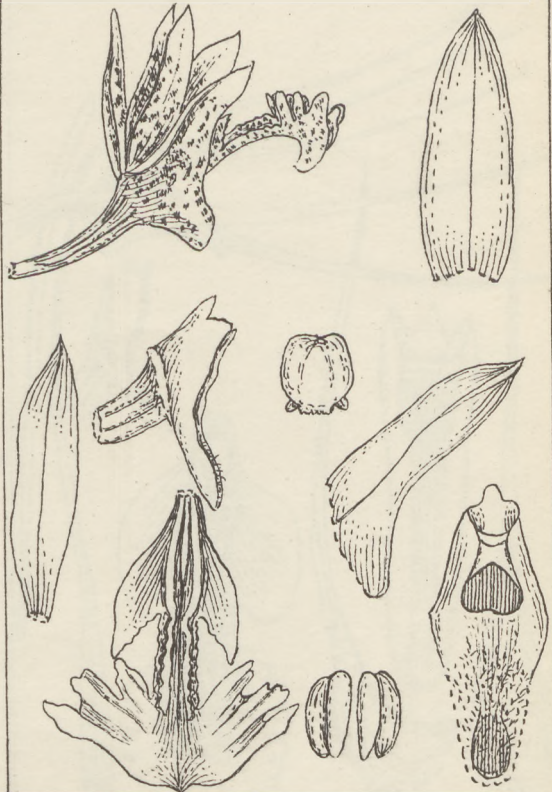

Nr.140. *Dendrobium sematoglossum* Schltr.

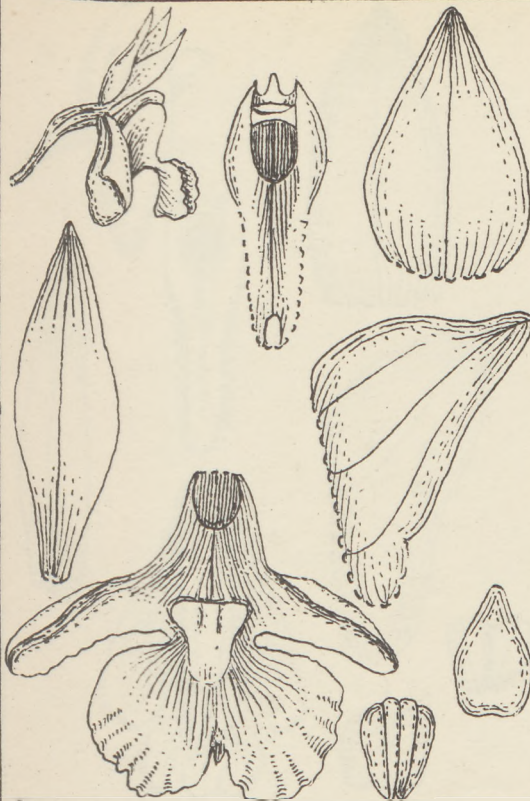

Nr. 141. *Dendrobium Smithianum* Schltr.

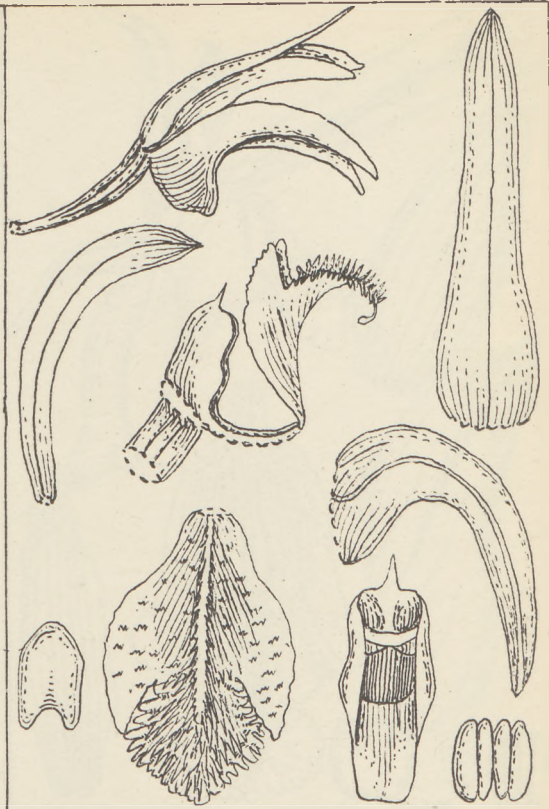

Nr. 142. *Dendrobium sororium* Schltr.

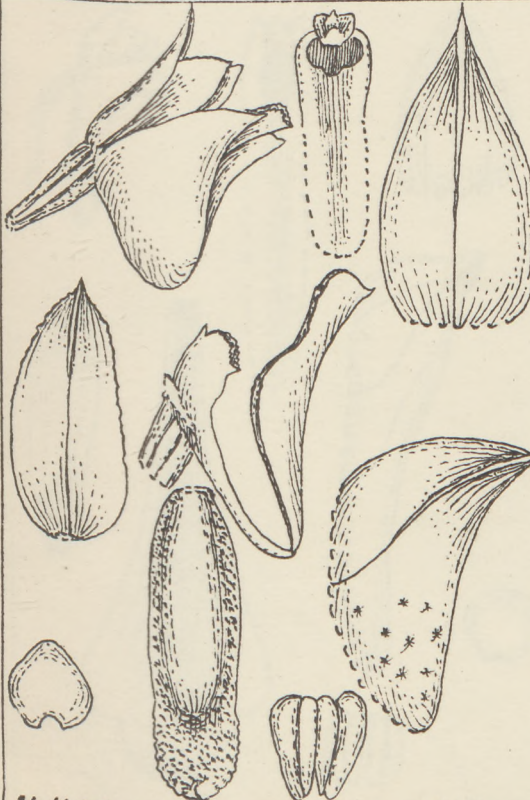

Nr. 143. *Dendrobium speculigerum* Schltr.

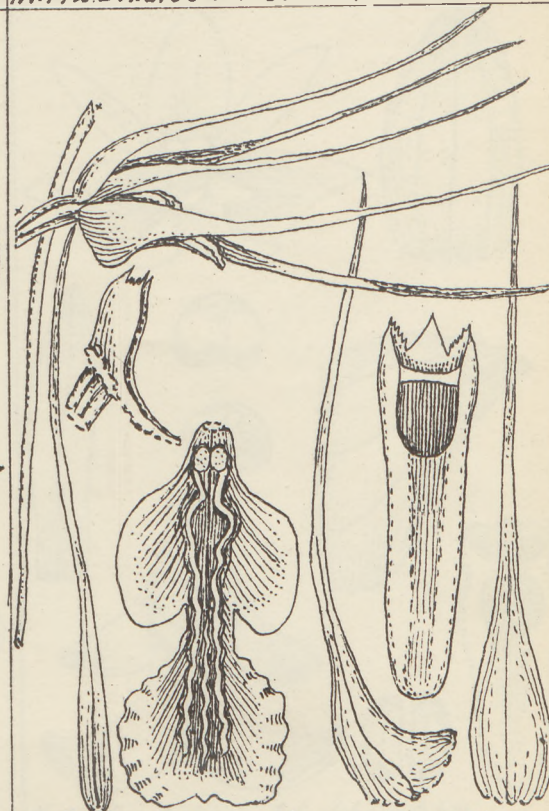

Nr. 144. *Dendrobium stenophyton* Schltr.

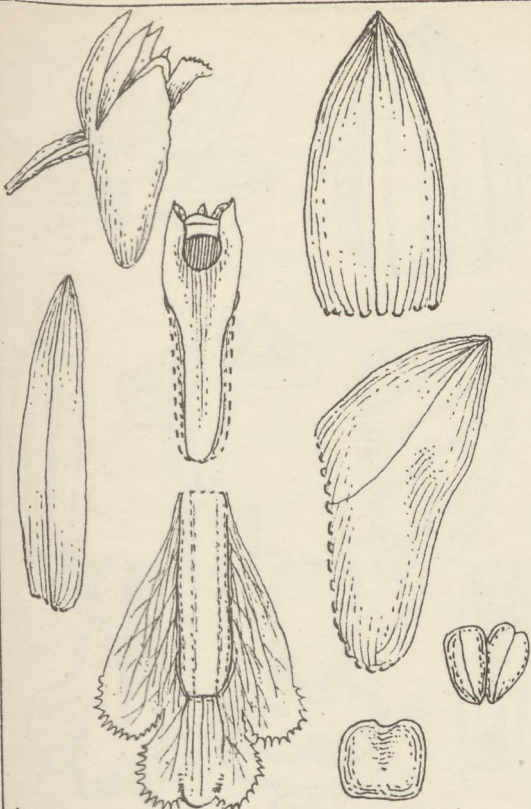

Nr.145. *Dendrobium strigosum* Schltr.



Nr.146. *Dendrobium suaveolens* Schltr.

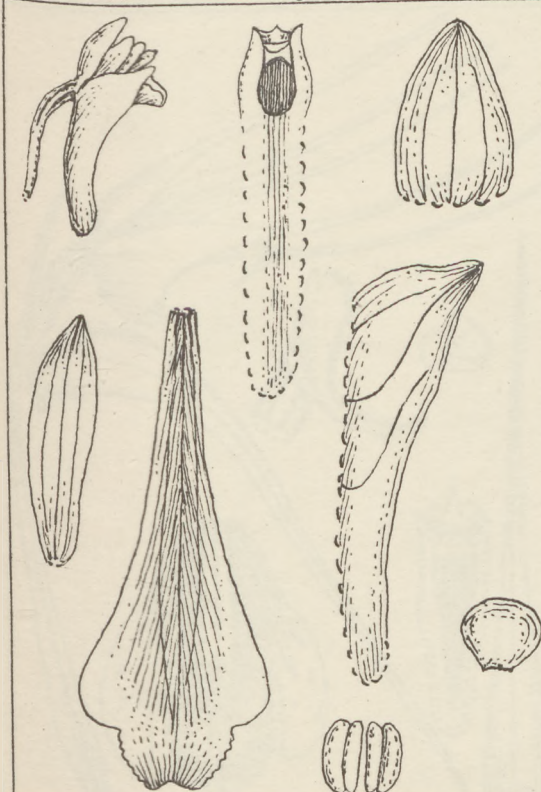

Nr.147. *Dendrobium subulatooides* Schltr.

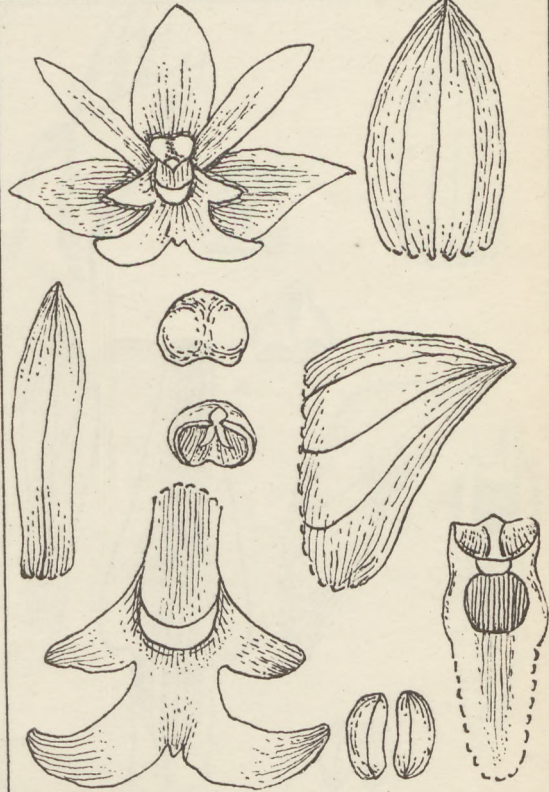

Nr.148. *Dendrobium tetralobum* Schltr.

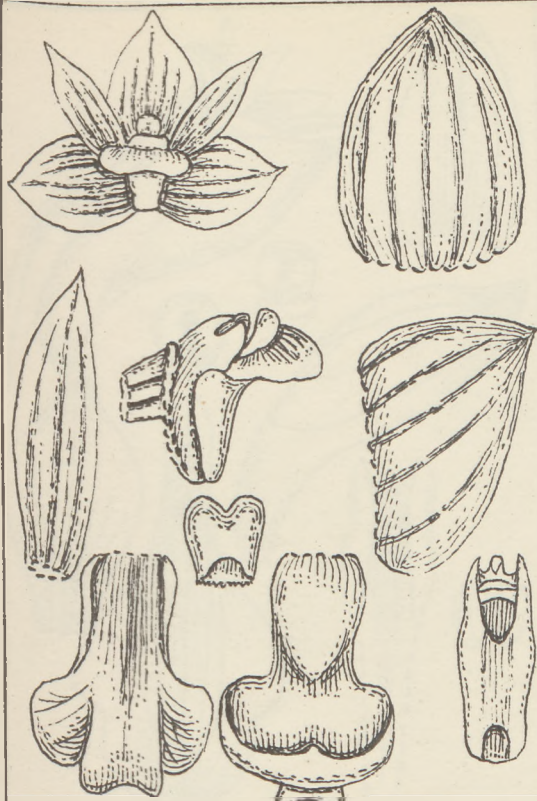

Nr.149. *Dendrobium thysanophorum* Schltr.

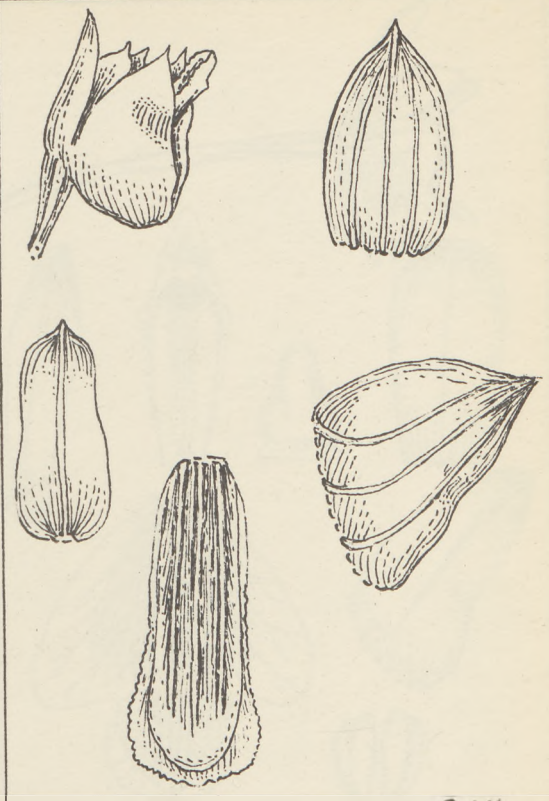

Nr.150. *Dendrobium trapidoneuron* Schltr.

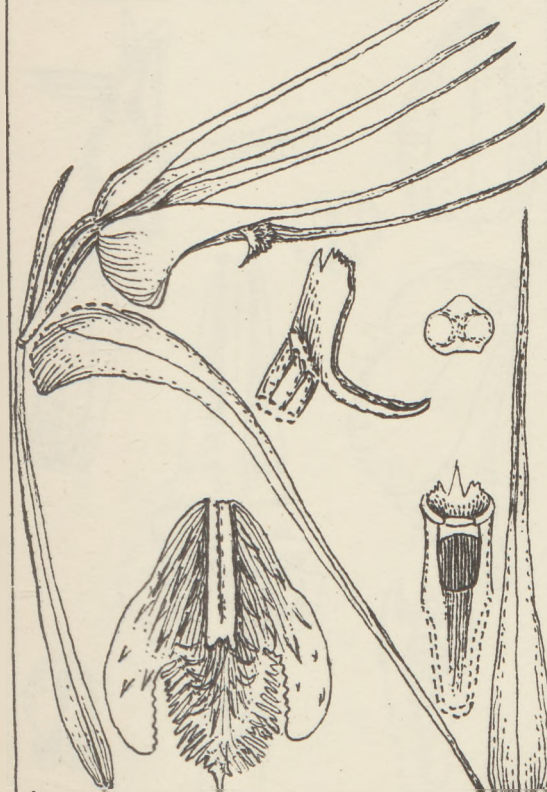

Nr.151. *Dendrobium truncicola* Schltr.

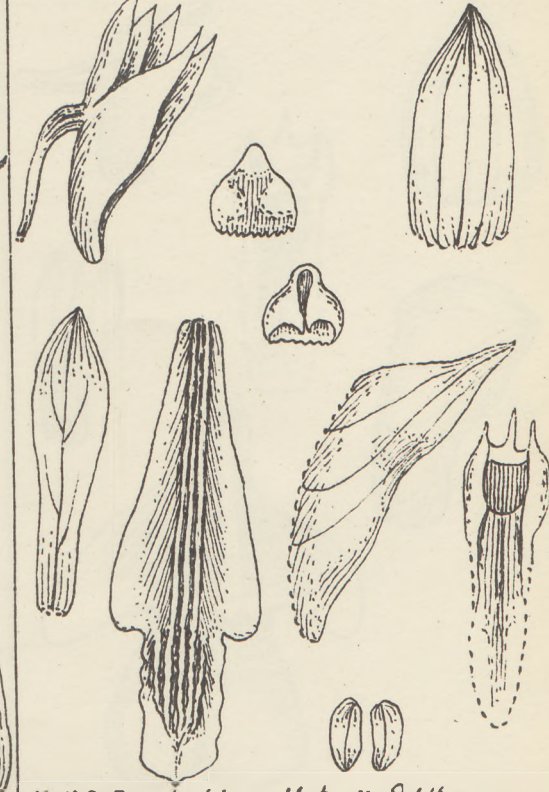

Nr.152. *Dendrobium Usterii* Schltr.

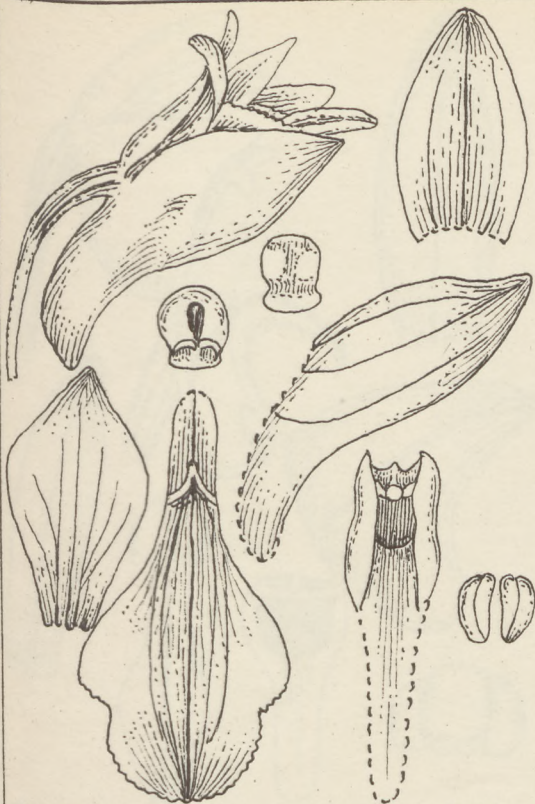

Nr. 153. *Dendrobium vulcanicum* Schltr.

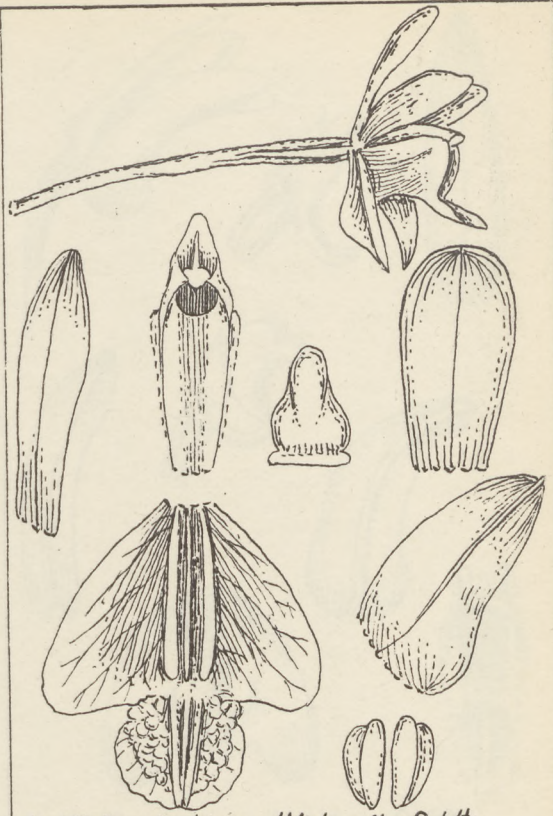

Nr. 154. *Dendrobium Wichersii* Schltr.



Nr. 155. *Dendrobium xanthoactron* Schltr.

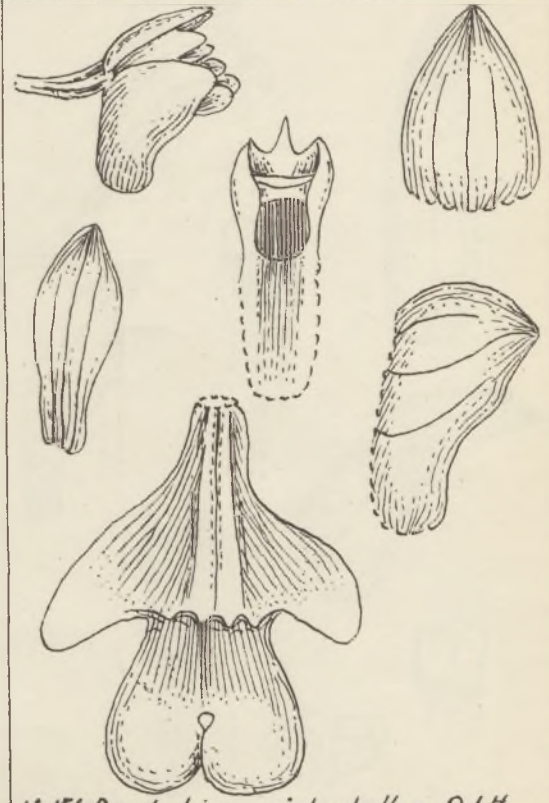

Nr. 156. *Dendrobium xiphophyllum* Schltr.





Nr.157. *Eria chrysantha* Schltr.

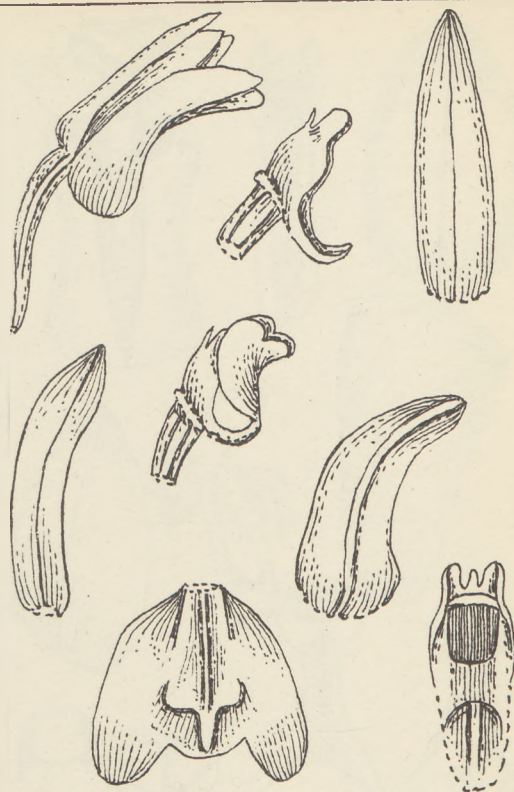

Nr.158. *Eria chrysobracteata* Schltr.



Nr.159. *Eria chrysorardium* Schltr.

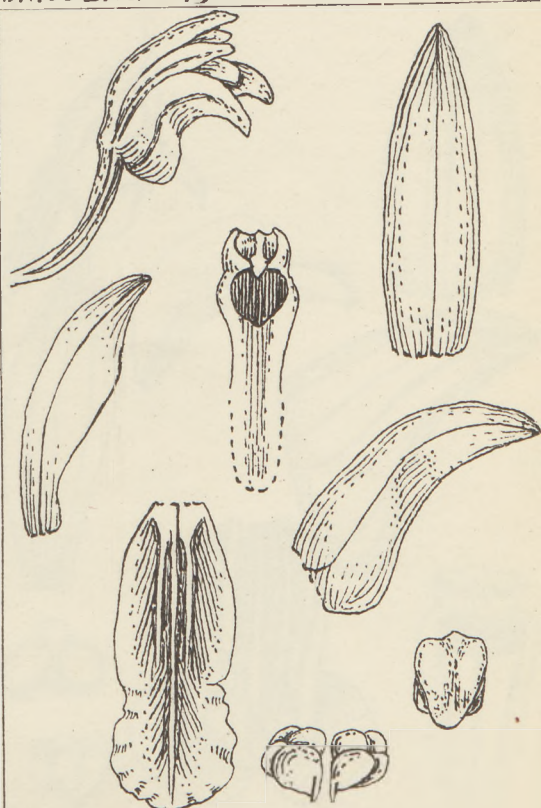

Nr.160. *Eria cyrtosepala* Schltr.

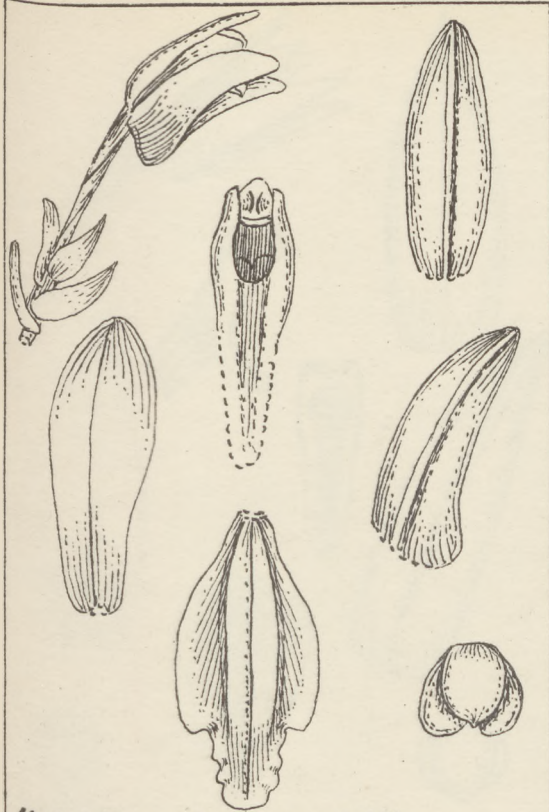

Nr.161. *Eria decipiens* Schltr.

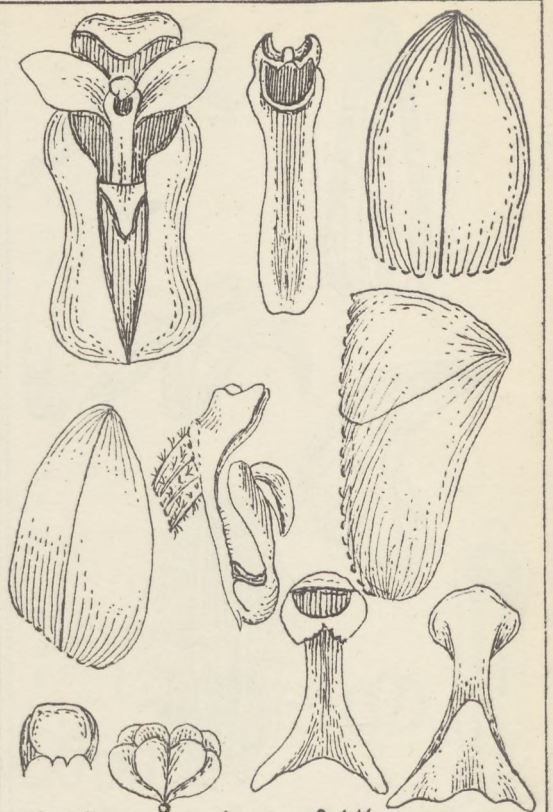

Nr.162. *Eria djaratensis* Schltr.

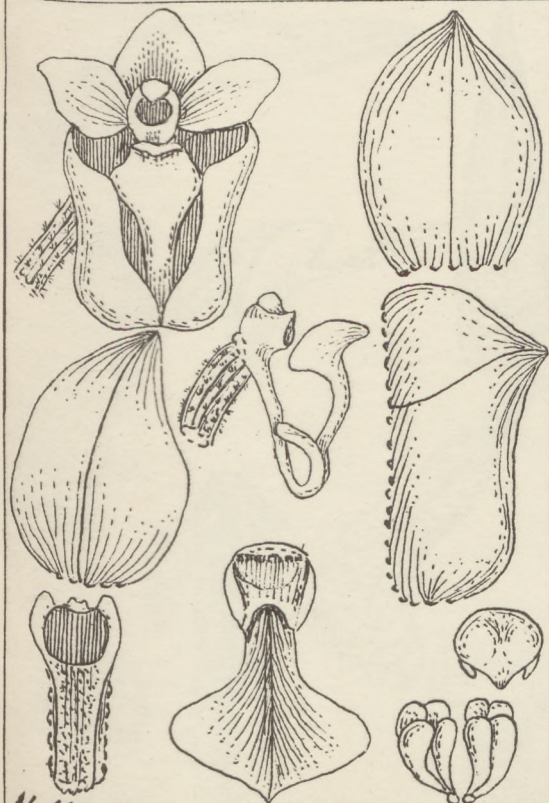

Nr.163. *Eria euryantha* Schltr.

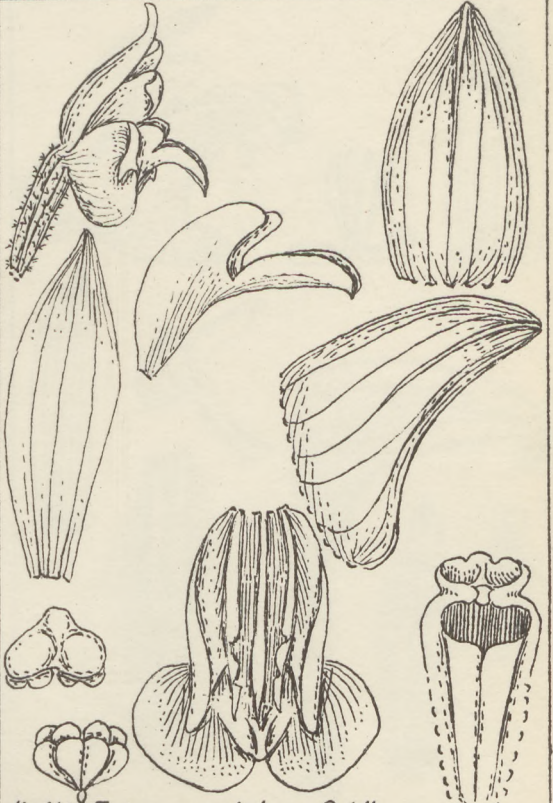

Nr.164. *Eria euryloba* Schltr.

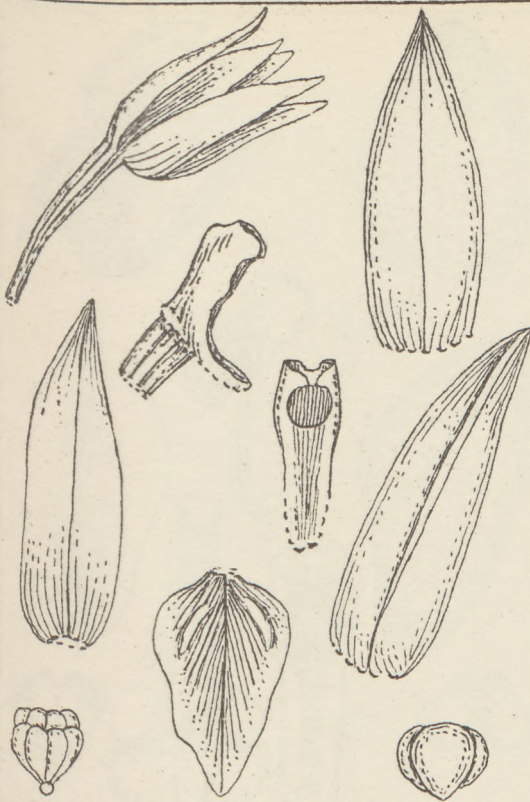

Nr. 165. *Eria glabra* Schltr.

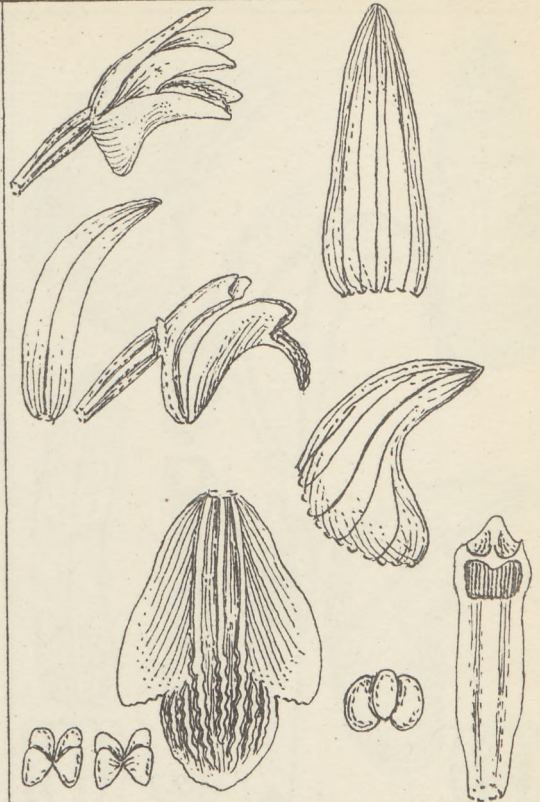

Nr. 166. *Eria Goldschmidtiana* Schltr.



Nr. 167. *Eria inamoena* Schltr.

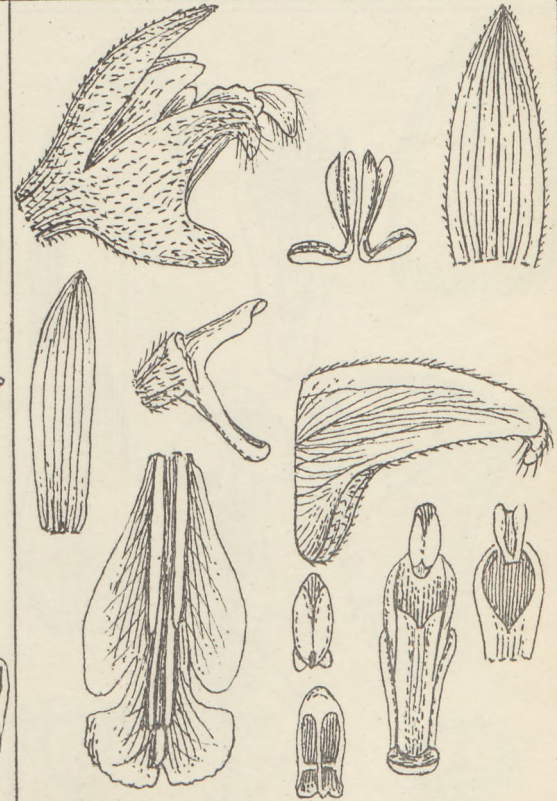

Nr. 168. *Eria indragiriensis* Schltr.

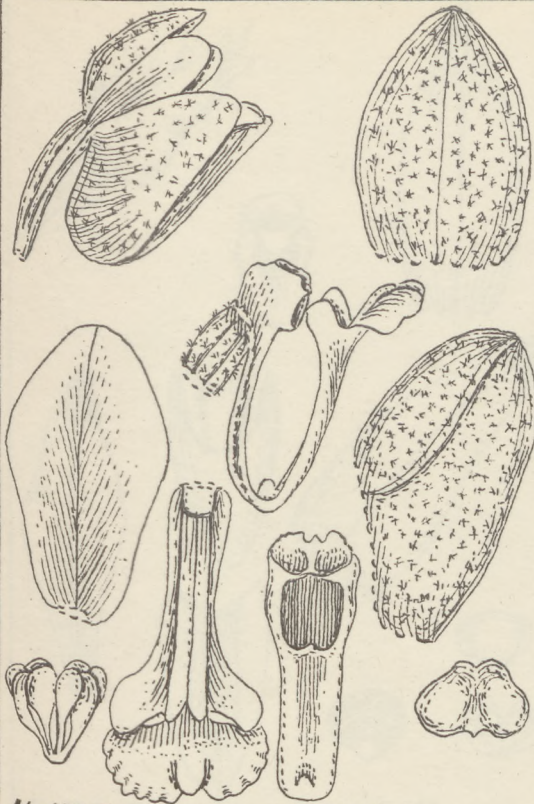

Nr. 169. *Eria kawengia* Schltr.



Nr. 170. *Eria klabatensis* Schltr.

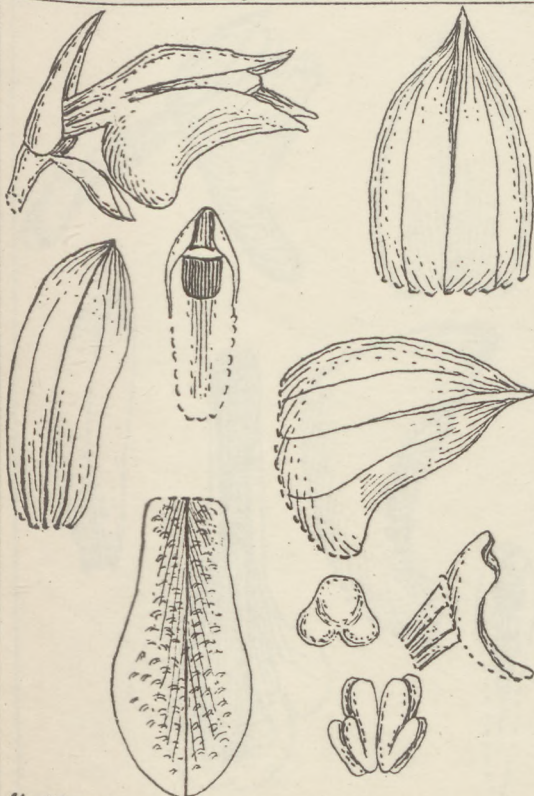

Nr. 171. *Eria lasiorhiza* Schltr.

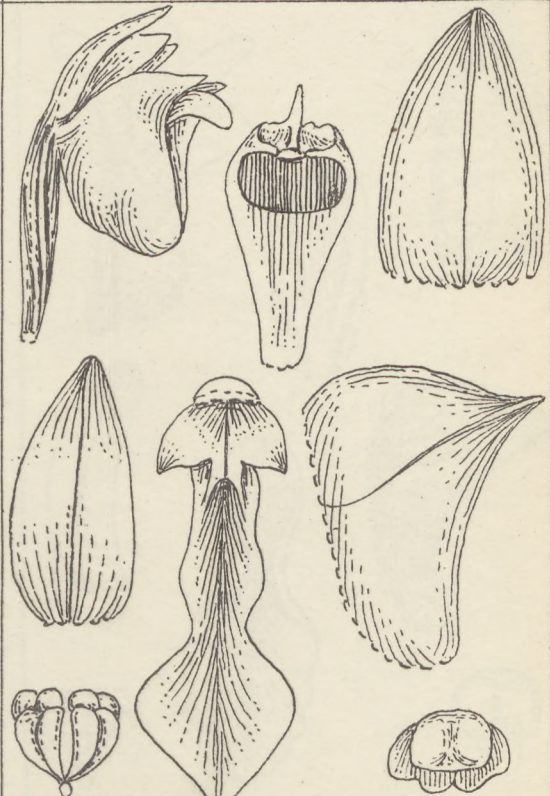

Nr. 172. *Eria merapiensis* Schltr.

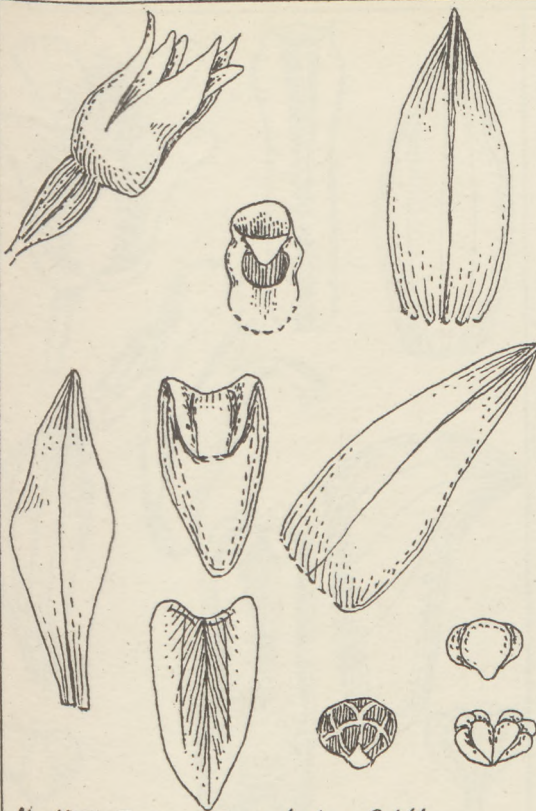

Nr. 143. *Eria microphyton* Schltr.

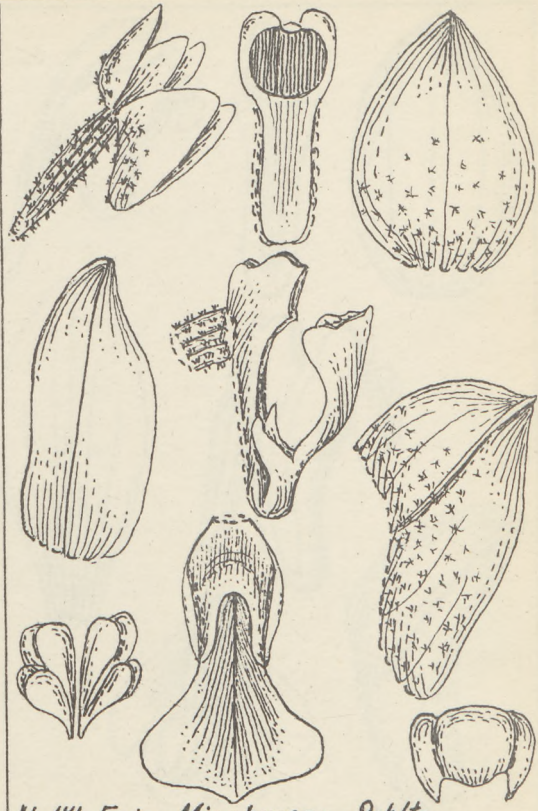

Nr. 144. *Eria Minabassae* Schltr.

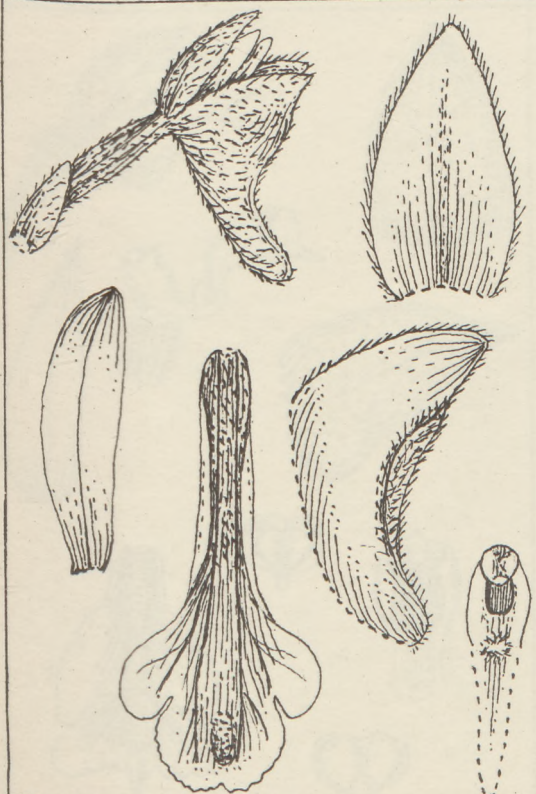

Nr. 145. *Eria mollis* Schltr.

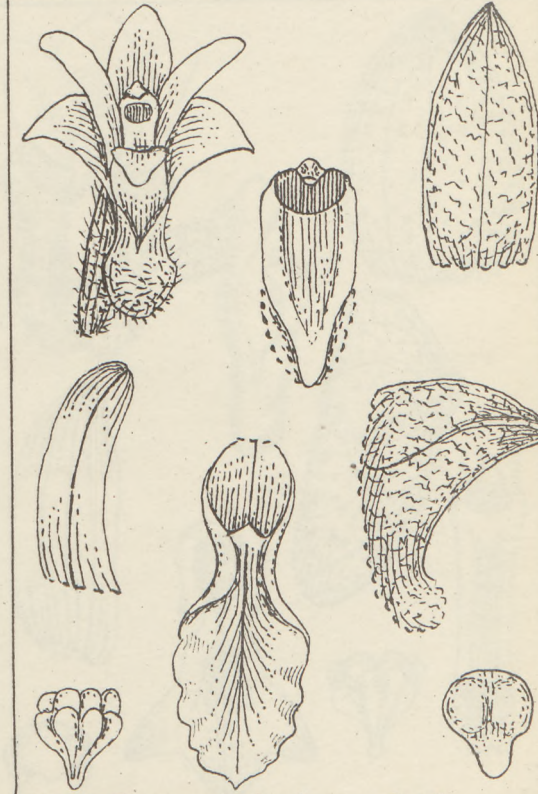

Nr. 146. *Eria odontoglossa* Schltr.



Nr. 177. *Eria opatoloba* Schltr.

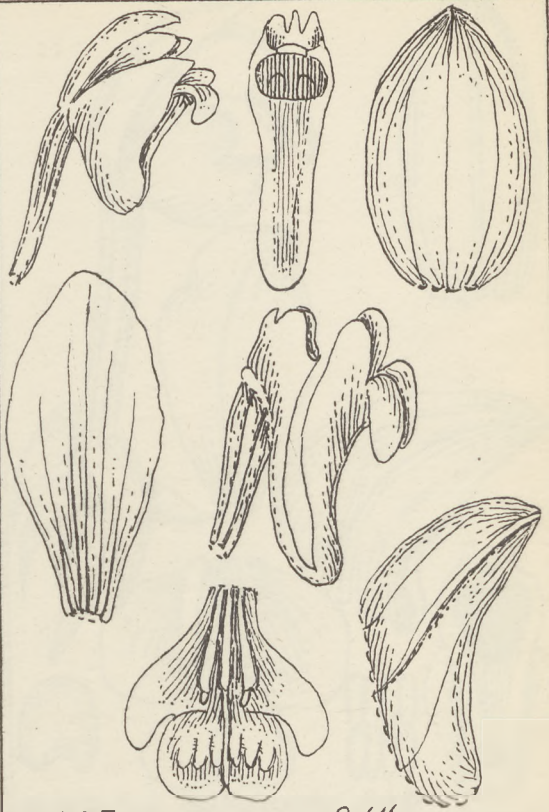

Nr. 178. *Eria orpogona* Schltr.

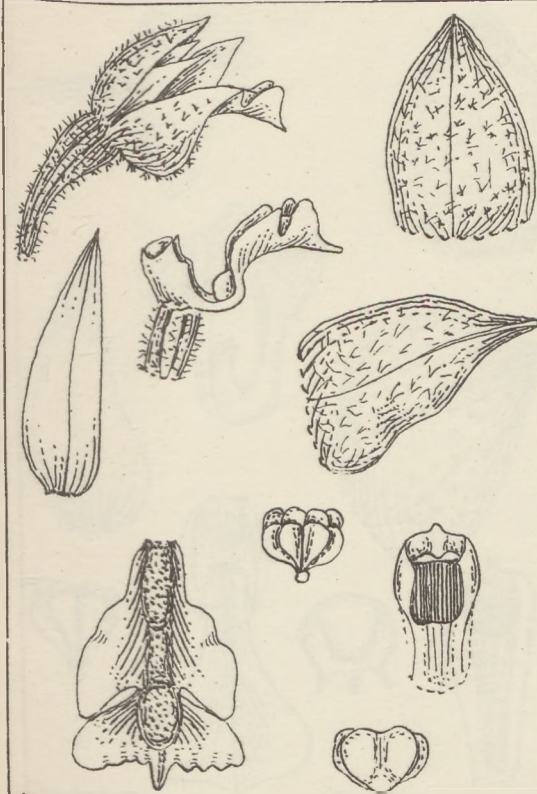

Nr. 179. *Eria padangensis* Schltr.

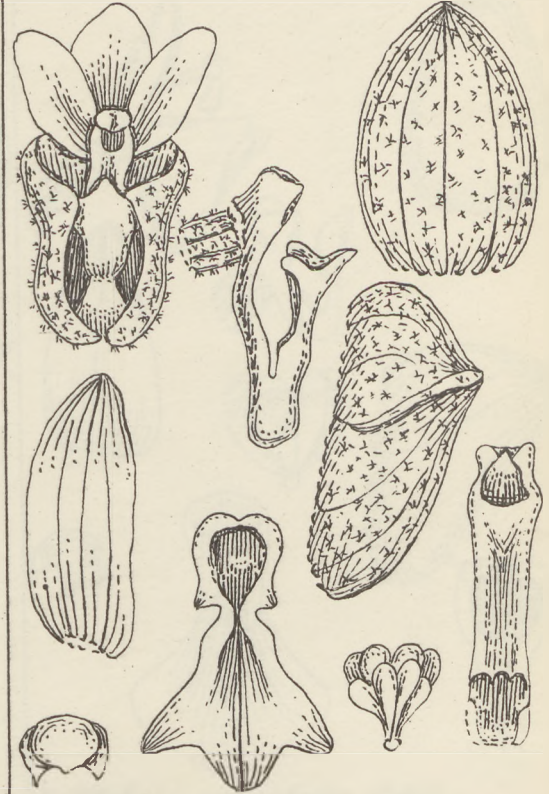

Nr. 180. *Eria pulla* Schltr.

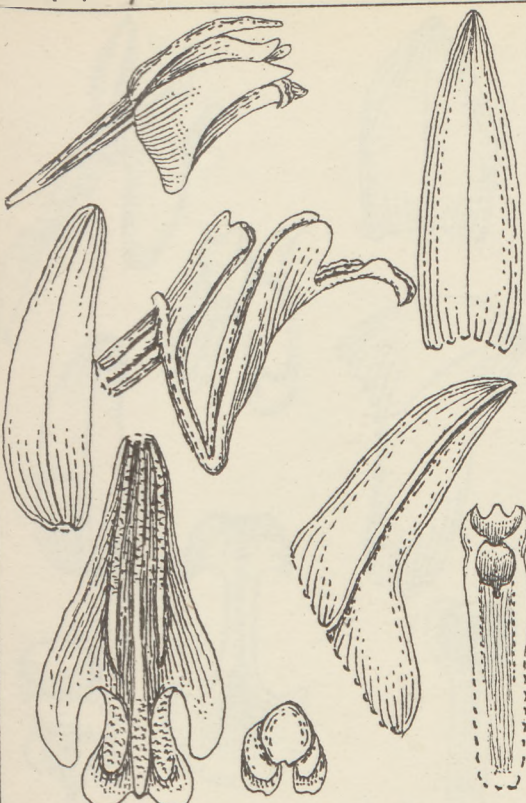

Nr. 181. *Eria thizophoretii* Schltr.

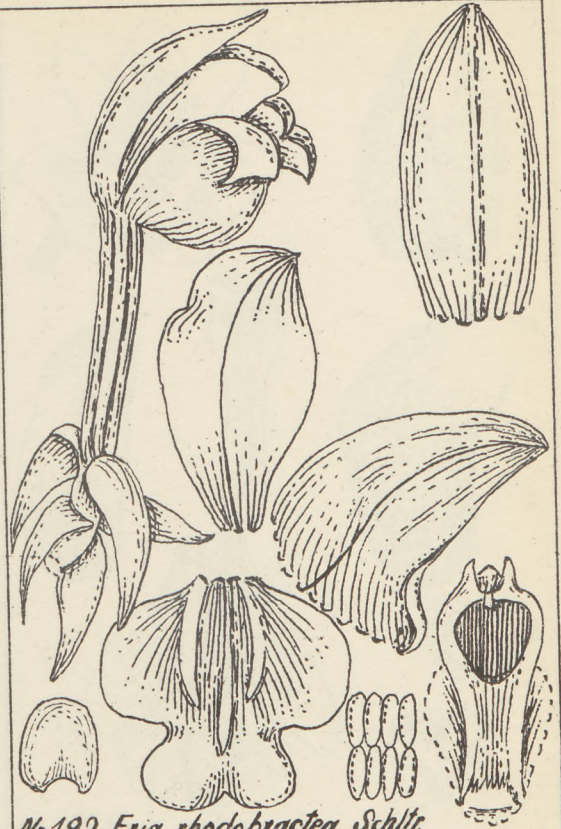

Nr. 182. *Eria rhodobracteata* Schltr.

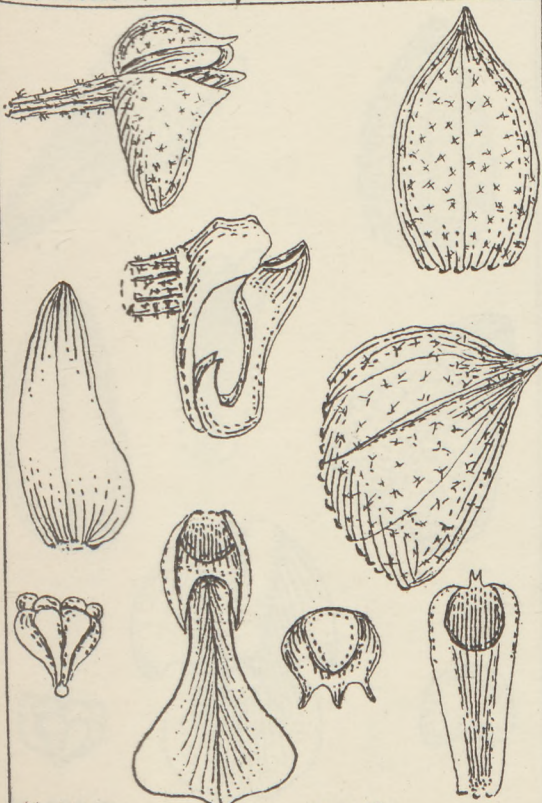

Nr. 183. *Eria roseans* Schltr.

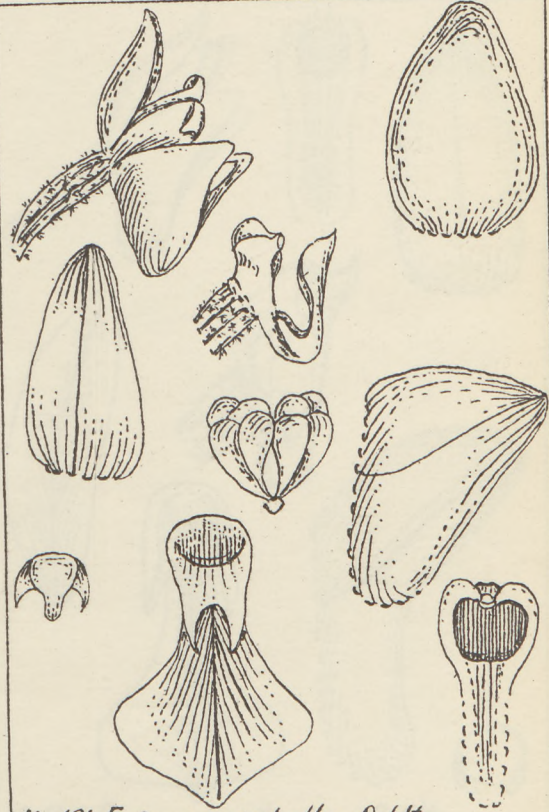

Nr. 184. *Eria sarcophylla* Schltr.



Nr. 185. *Eria Schildiana* Schltr.

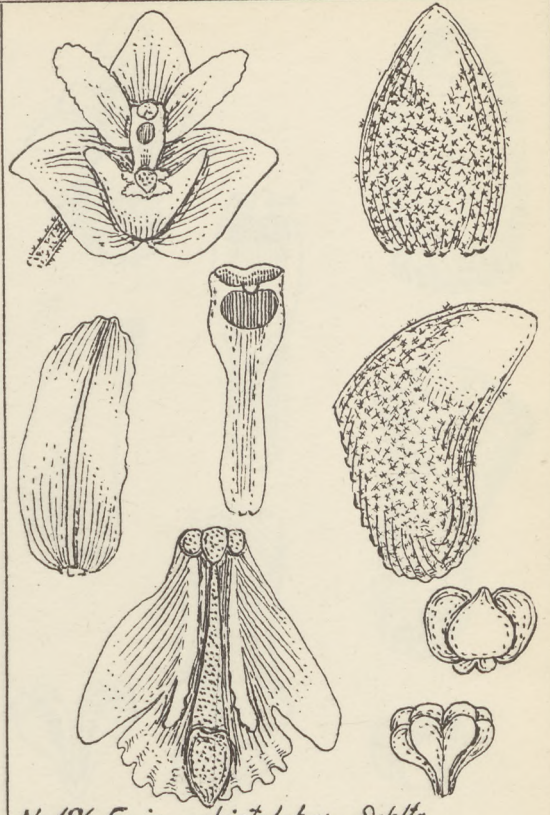

Nr. 186. *Eria schistoloba* Schltr.

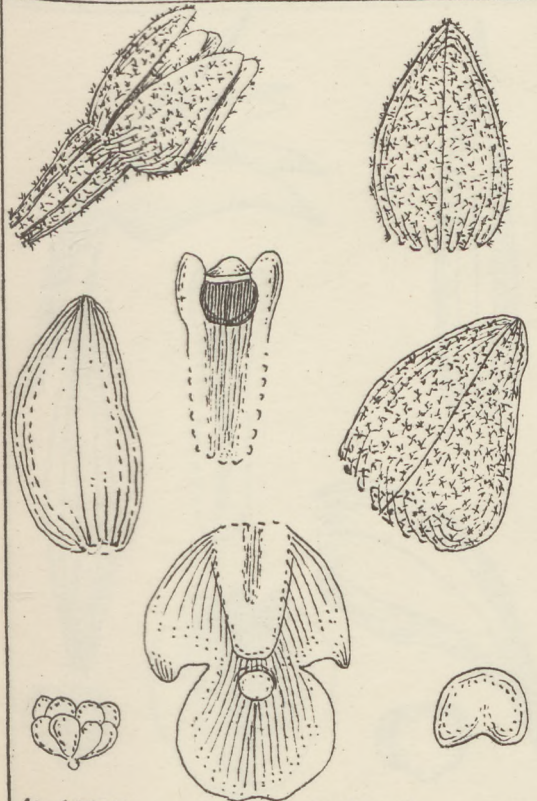

Nr. 187. *Eria siamensis* Schltr.

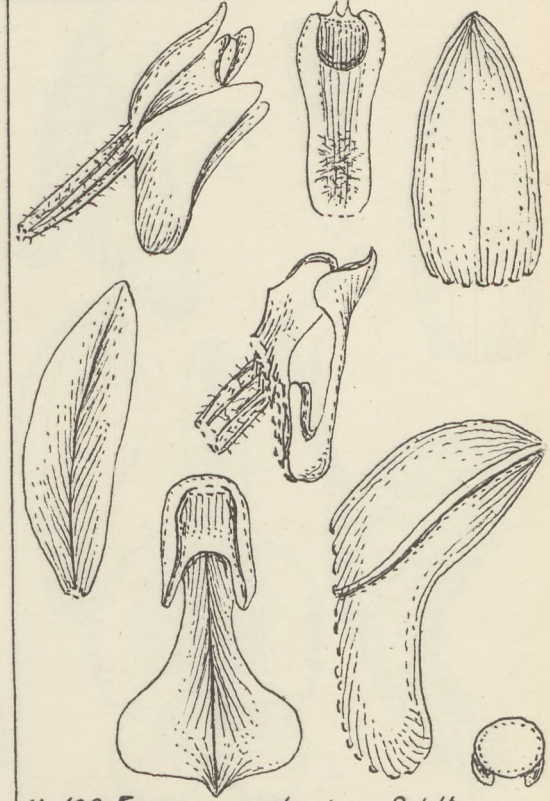

Nr. 188. *Eria soportanica* Schltr.



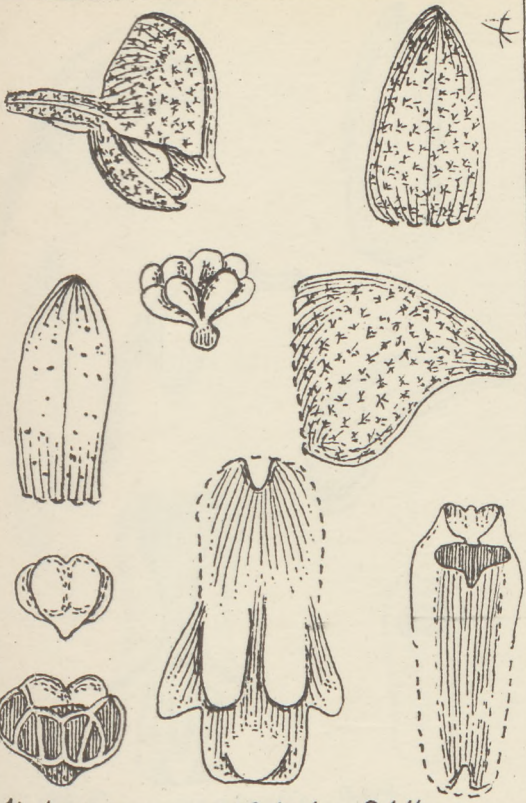

Nr.189. *Eria unifoliata* Schltr.

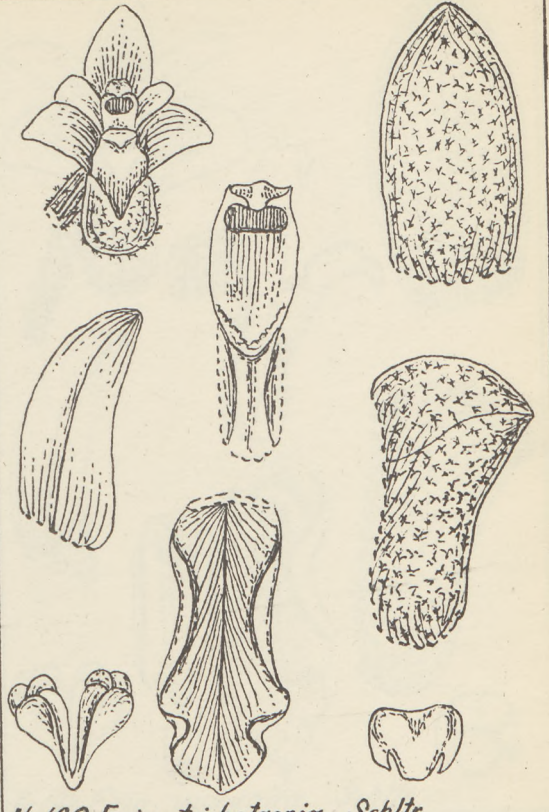

Nr.190. *Eria trichotaenia* Schltr.

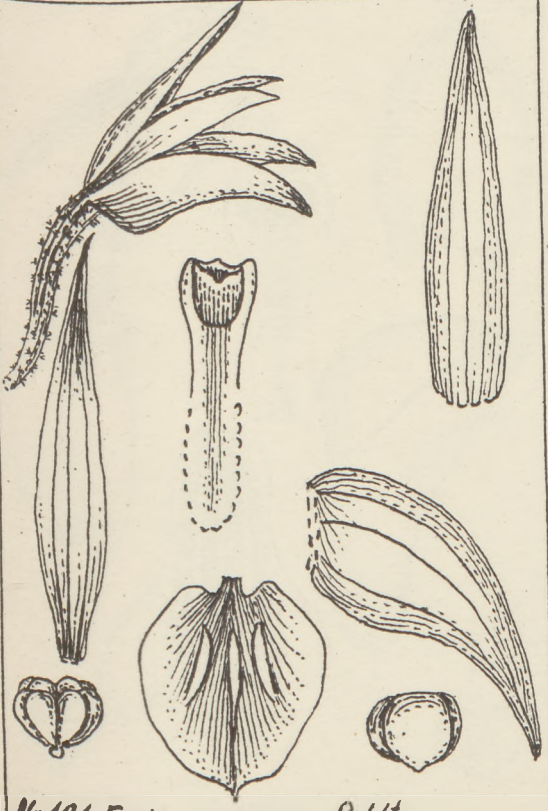

Nr.191. *Eria vagans* Schltr.

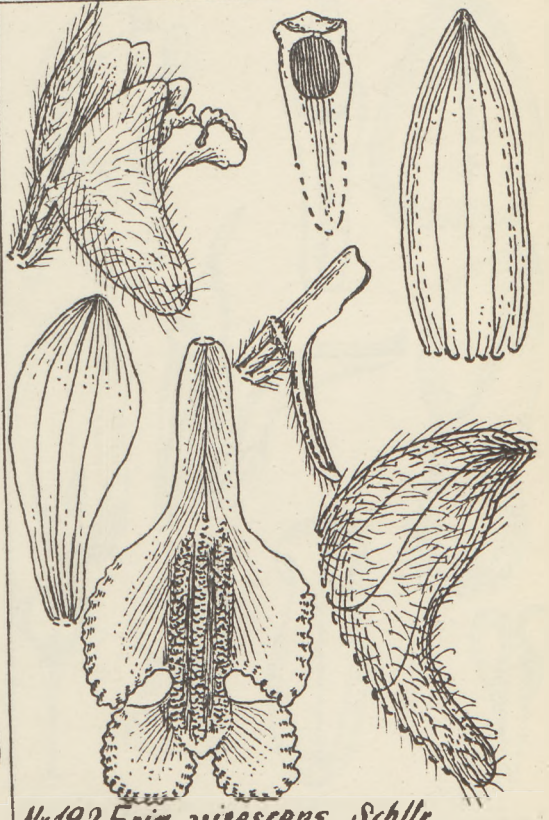

Nr.192. *Eria vitescens* Schltr.



Nr. 193. *Eria virginalis* Schltr.

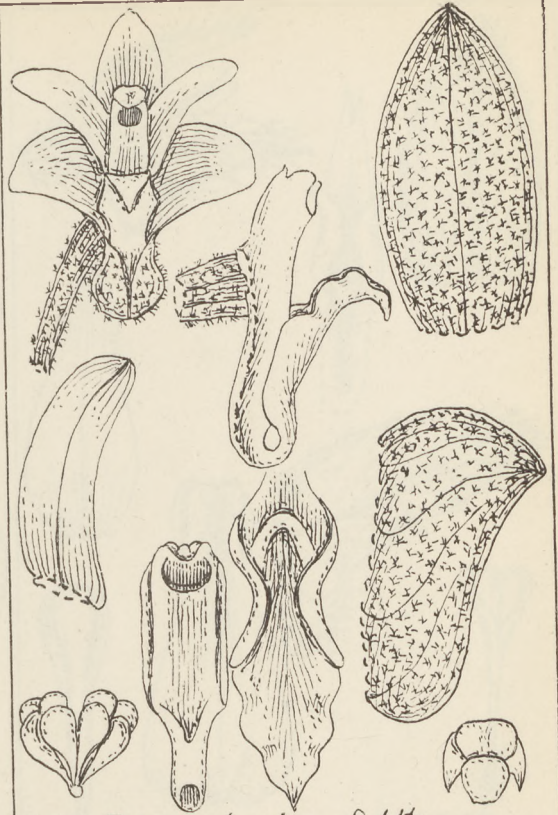

Nr. 194. *Eria vulcanica* Schltr.

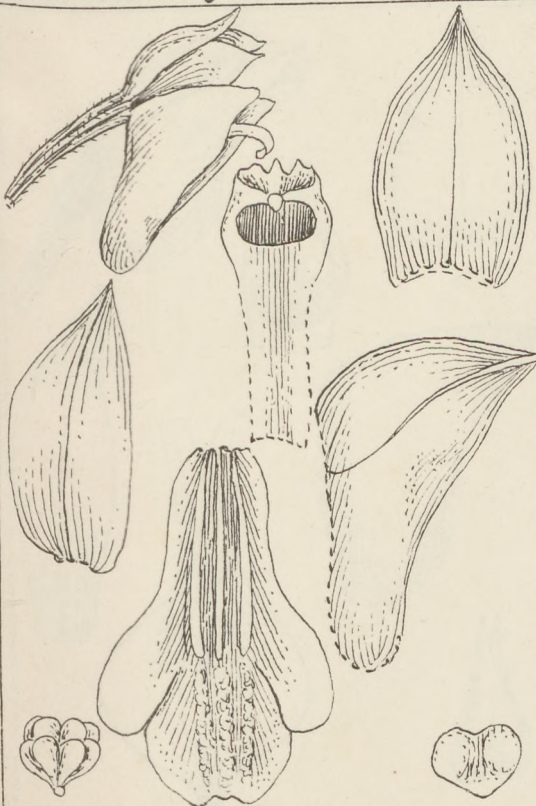

Nr. 195. *Eria Wichersii* Schltr.

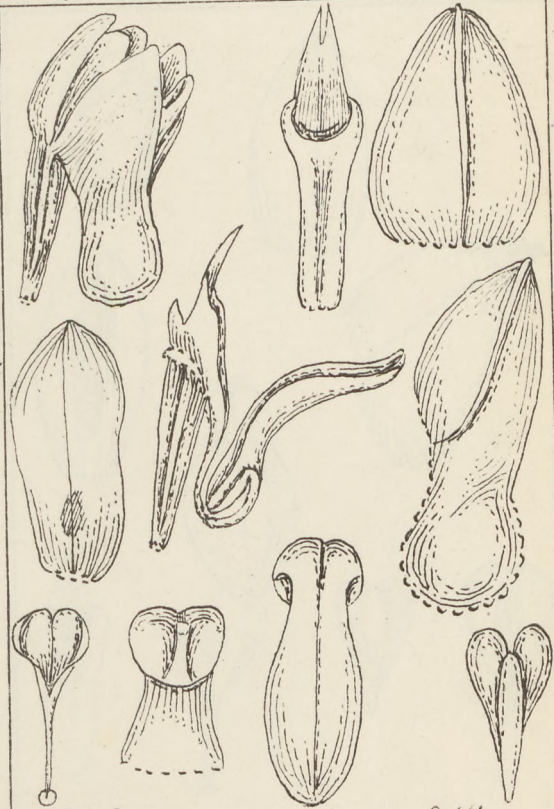

Nr. 196. *Podochilus curvungis* Schltr.

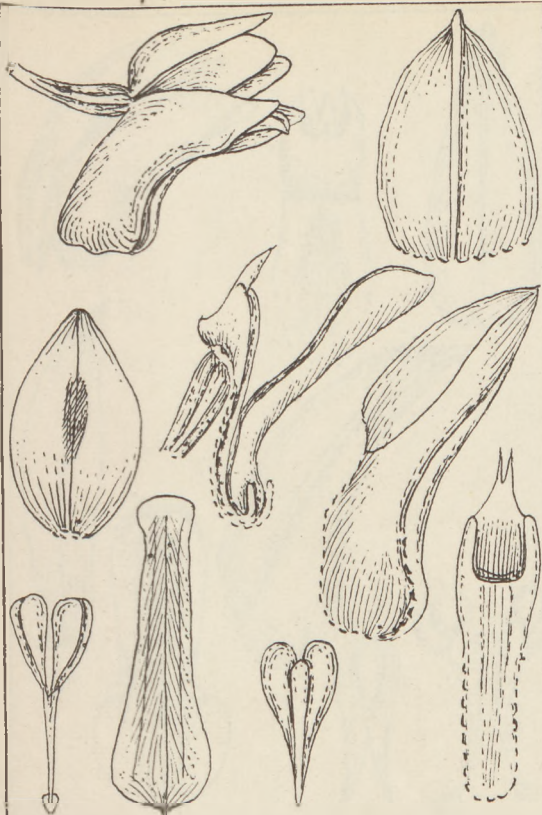

Nr. 197. *Podochilus Minahassae* Schltr.

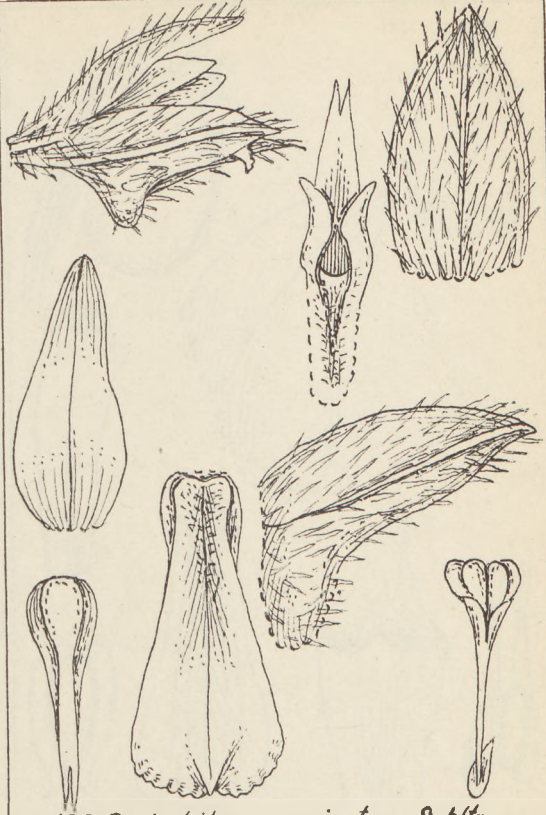

Nr. 198. *Podochilus muricatus* Schltr.

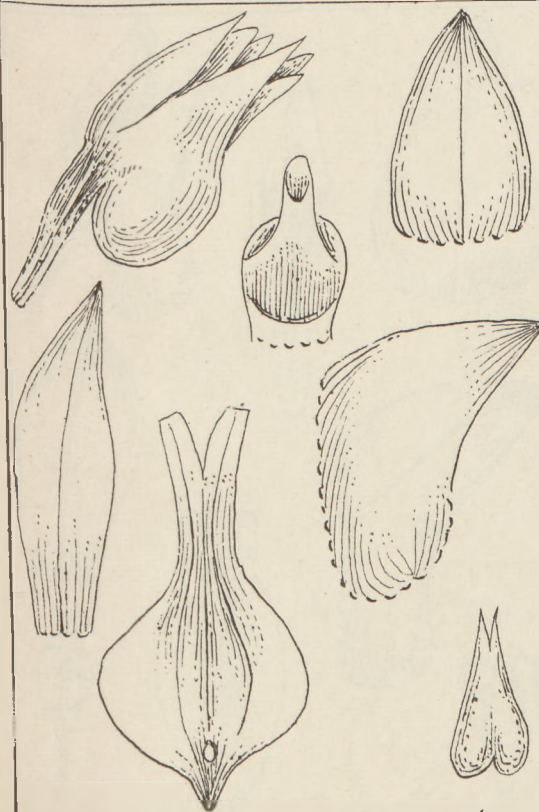

Nr. 199. *Podochilus oxyphyllus* Schltr.

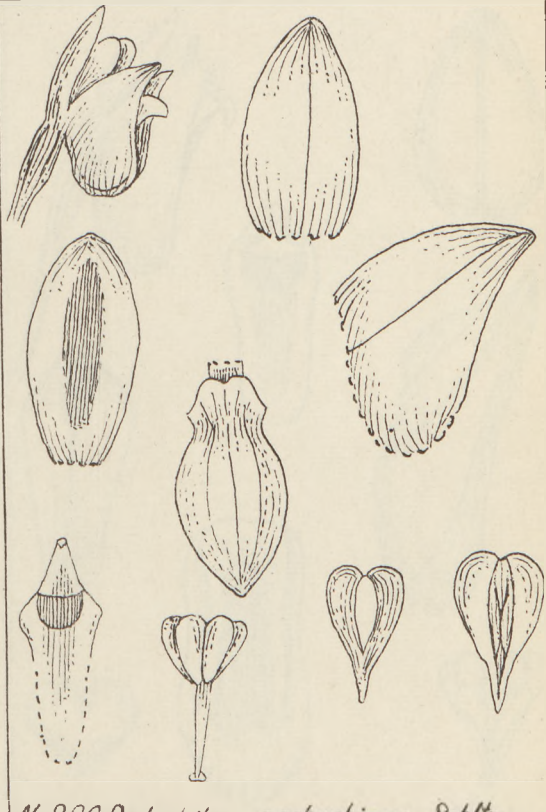

Nr. 200. *Podochilus pachyrhizus* Schltr.



Nr.201. *Podochilus schistanthera* Schltr.

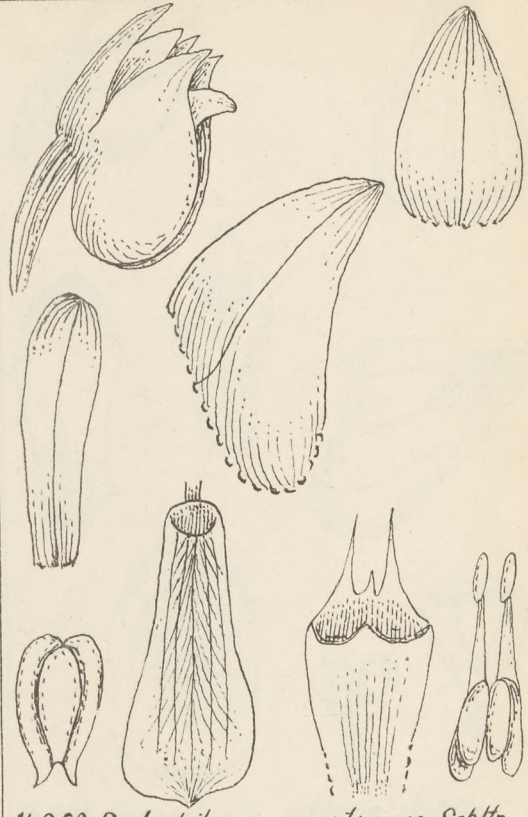

Nr.202. *Podochilus sumatranus* Schltr.

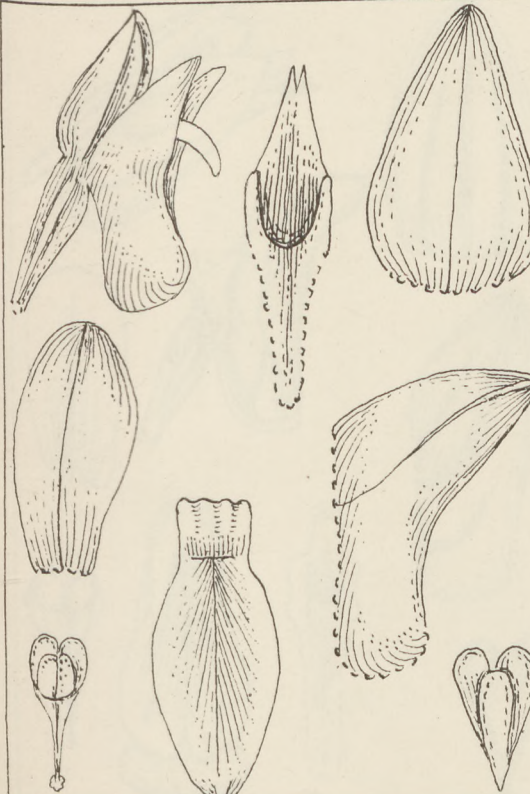

Nr.203. *Podochilus imesipteris* Schltr.

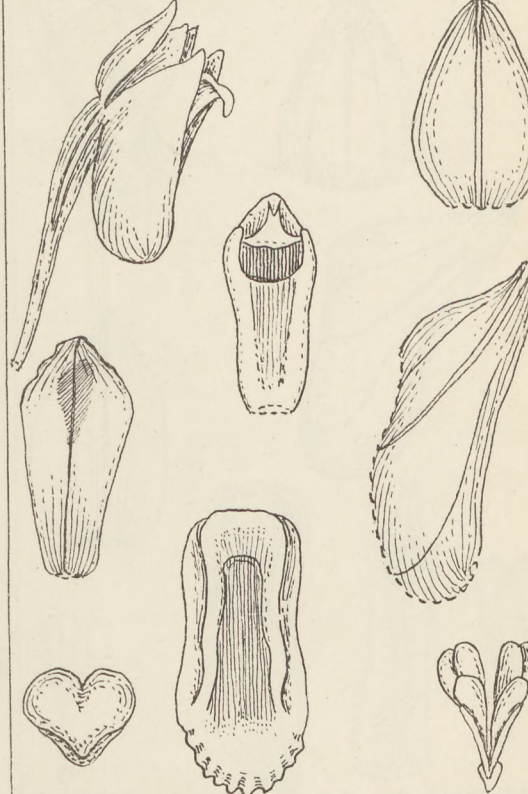

Nr.204. *Appendicula celebica* Schltr.

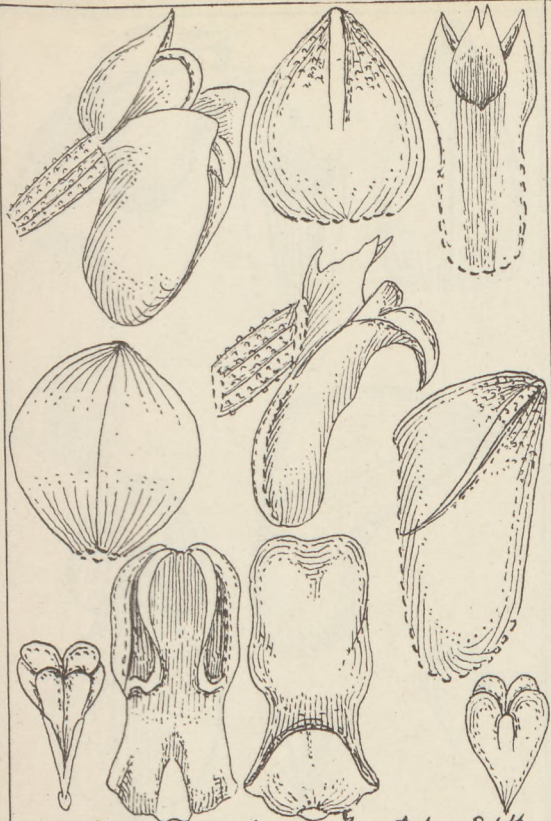

Nr.205. *Appendicula cyclopetala* Schltr.

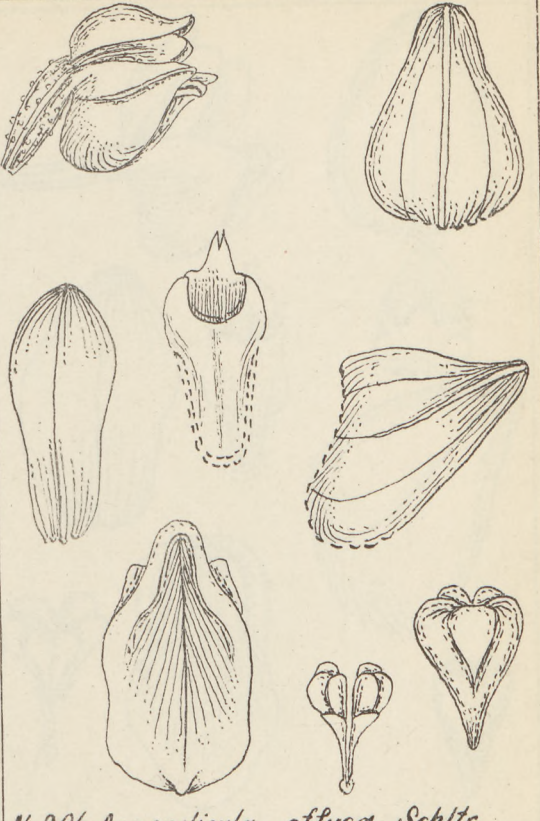

Nr.206. *Appendicula effusa* Schltr.

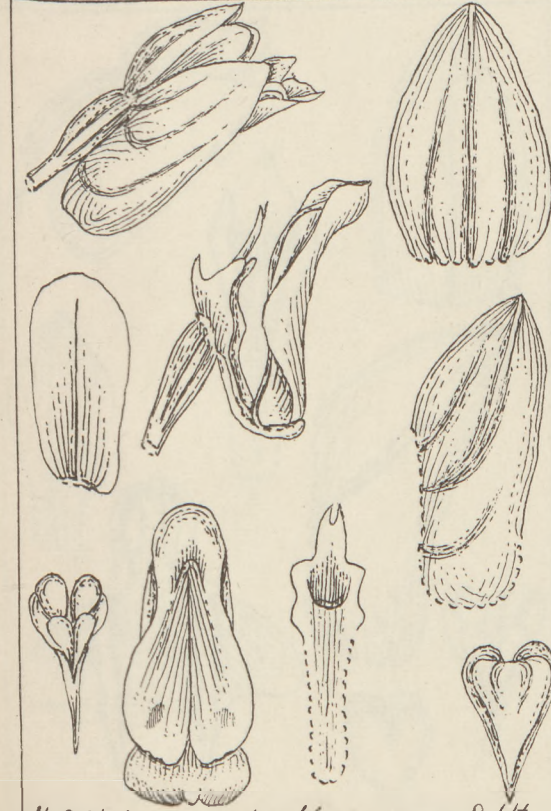

Nr.207. *Appendicula Krauseana* Schltr.

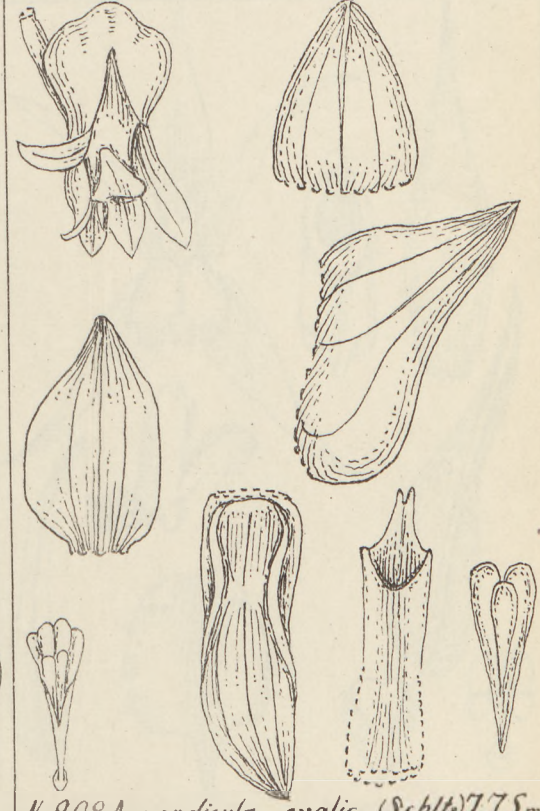

Nr.208. *Appendicula ovalis* (Schltr.) J.J.Sm.

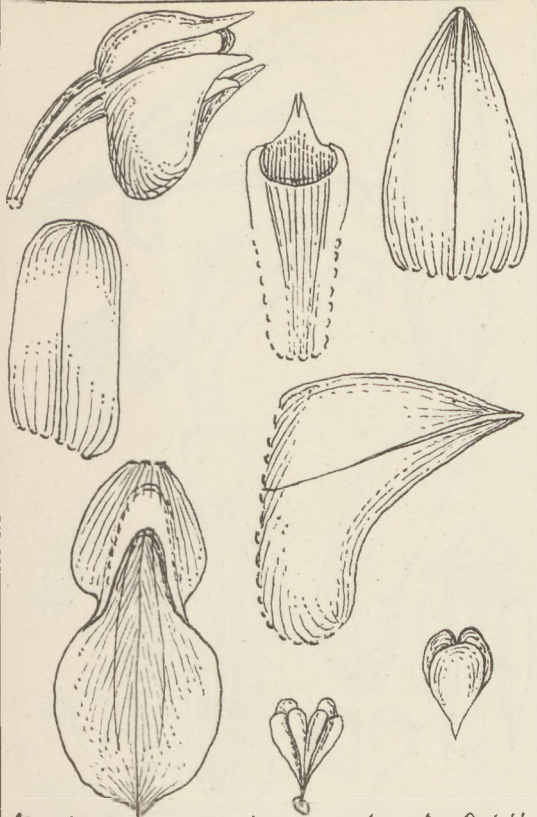

Nr. 209. *Appendicula pandurata* Schltr.

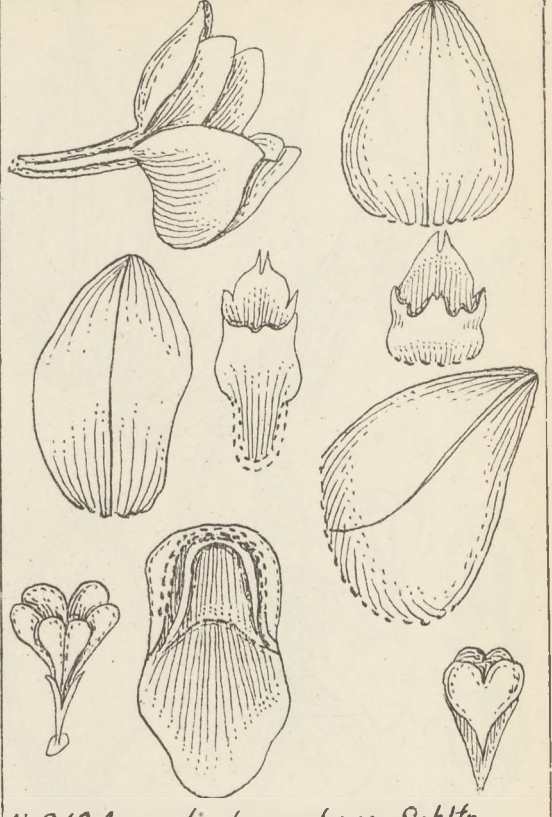

Nr. 210. *Appendicula rubens* Schltr.

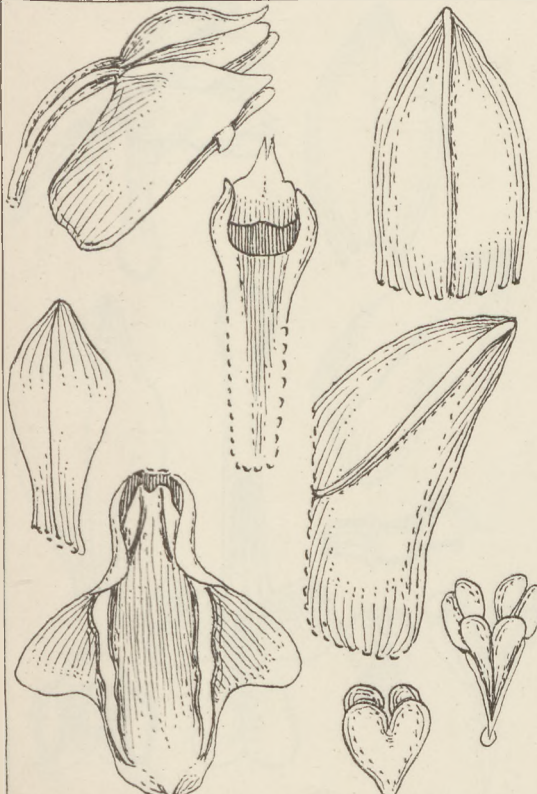

Nr. 211. *Appendicula triloba* Schltr.

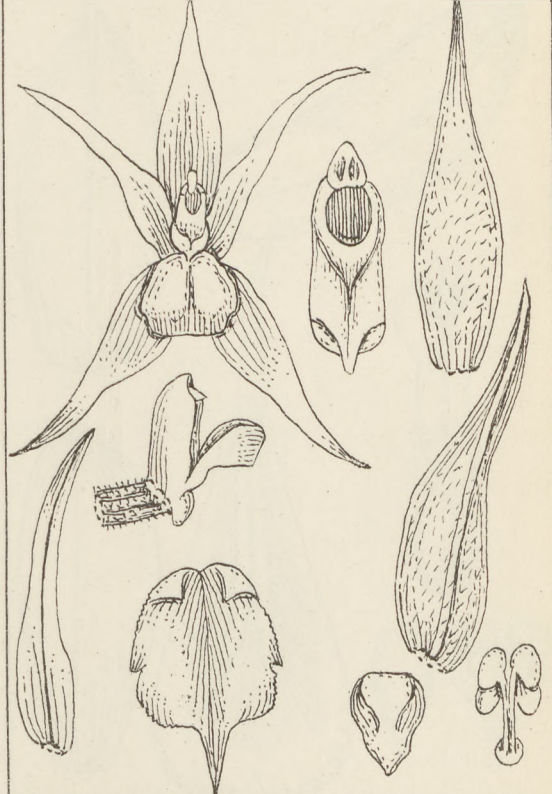

Nr. 212. *Pteroglottis lobulata* Schltr.

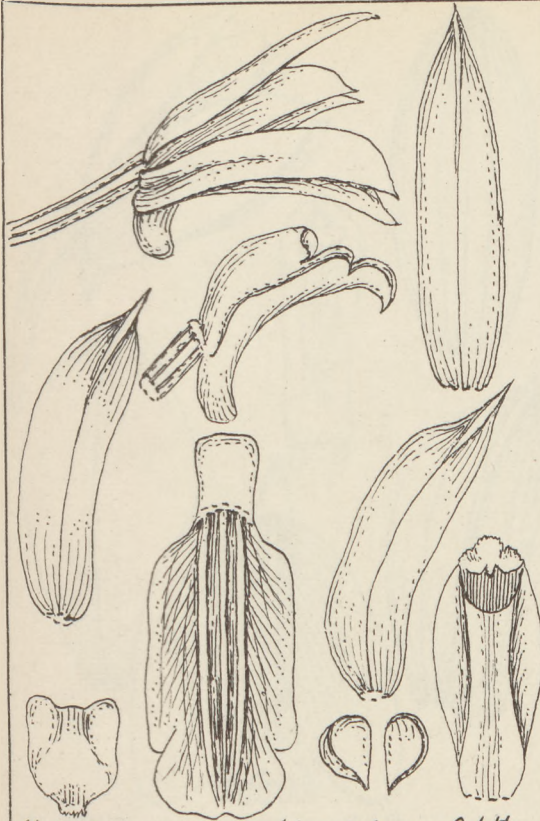

Nr. 213. *Ascotainia Hennisiana* Schltr.

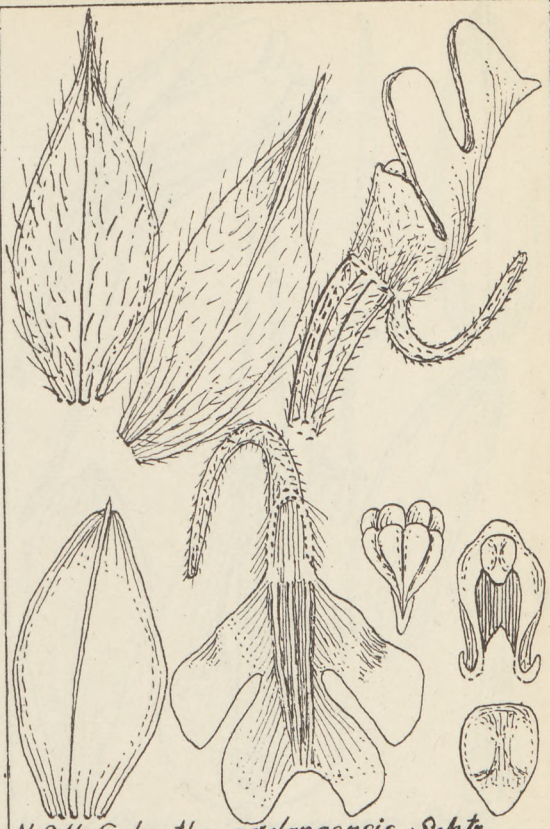

Nr. 214. *Calanthe padangensis* Schltr.

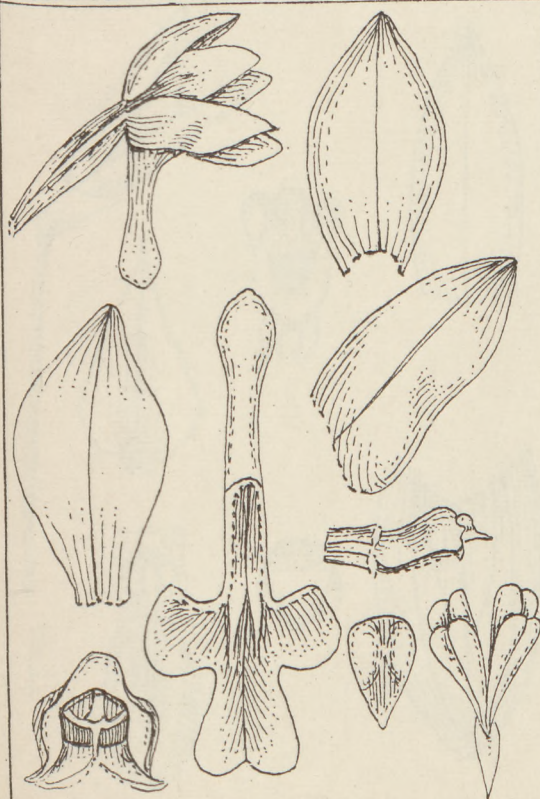

Nr. 215. *Calanthe truncicola* Schltr.

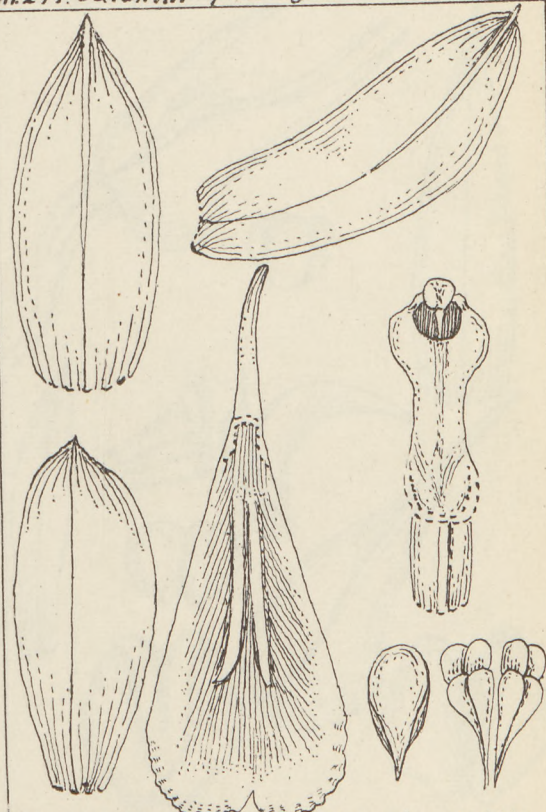

Nr. 216. *Phajus corymbioides* Schltr.

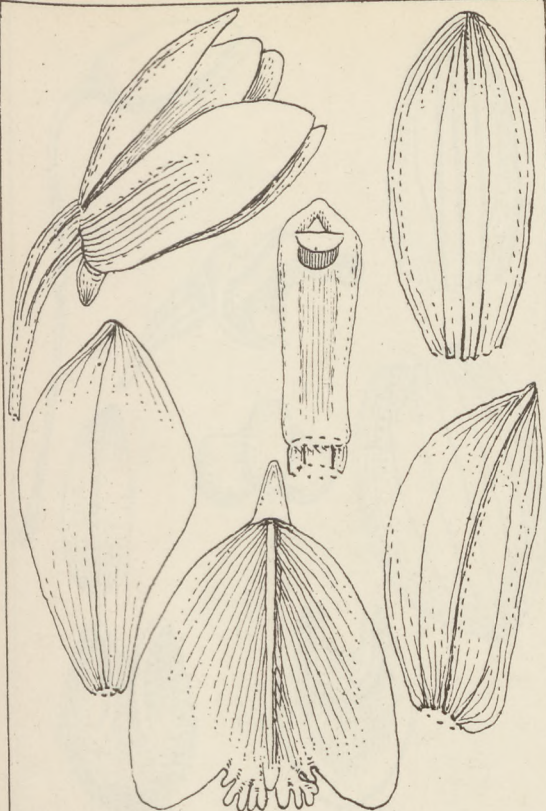

Nr. 214. *Phajus celebicus* Schltr.

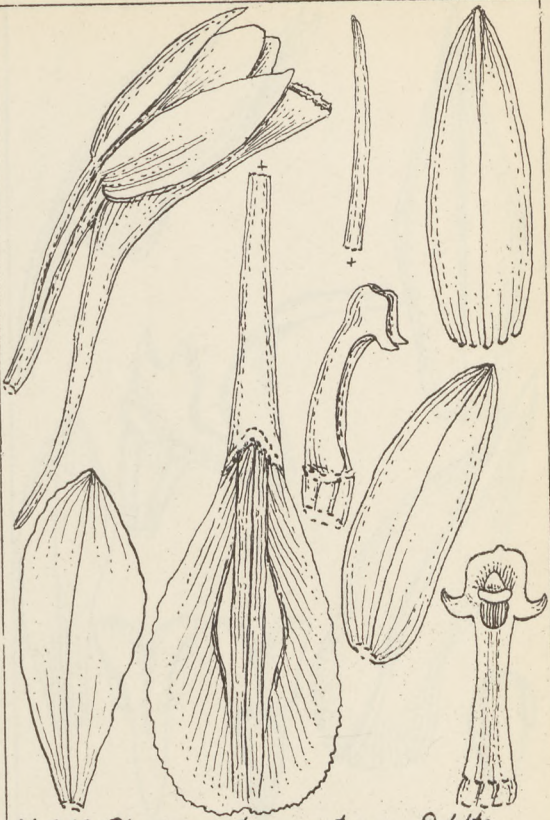

Nr. 218. *Phajus stenocentron* Schltr.

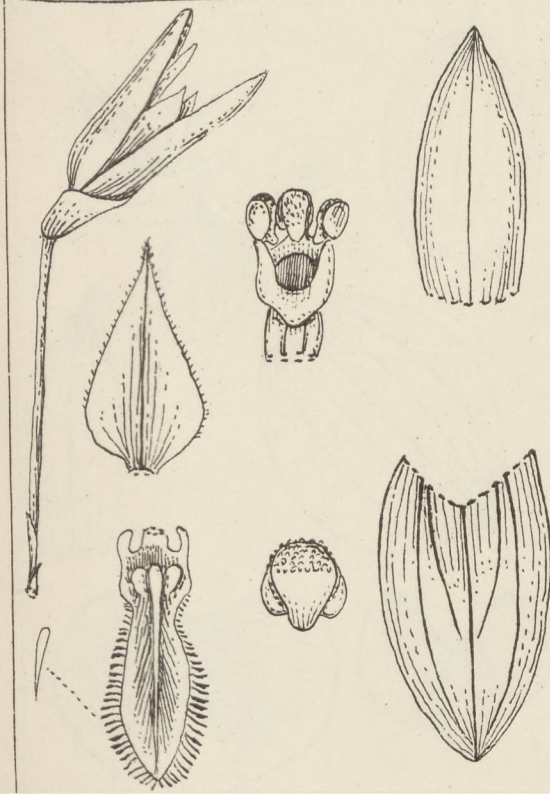

Nr. 219. *Bulbophyllum aberans* Schltr.

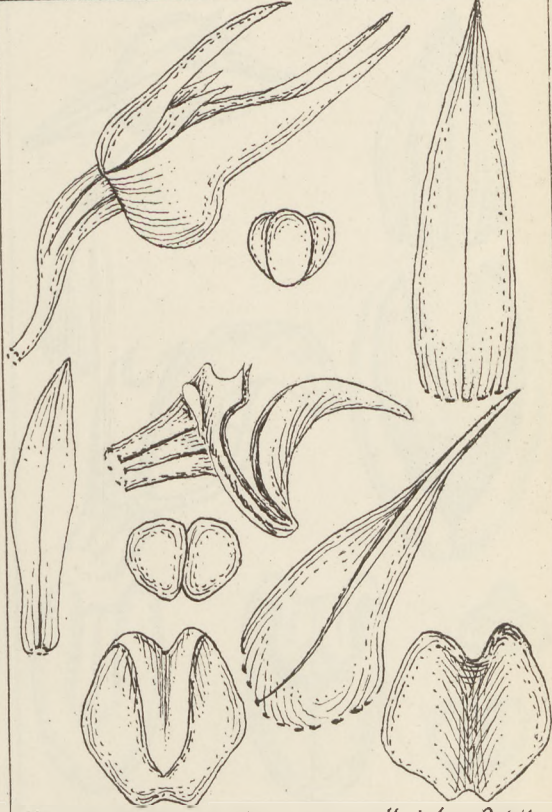

Nr. 220. *Bulbophyllum agapelloides* Schltr.



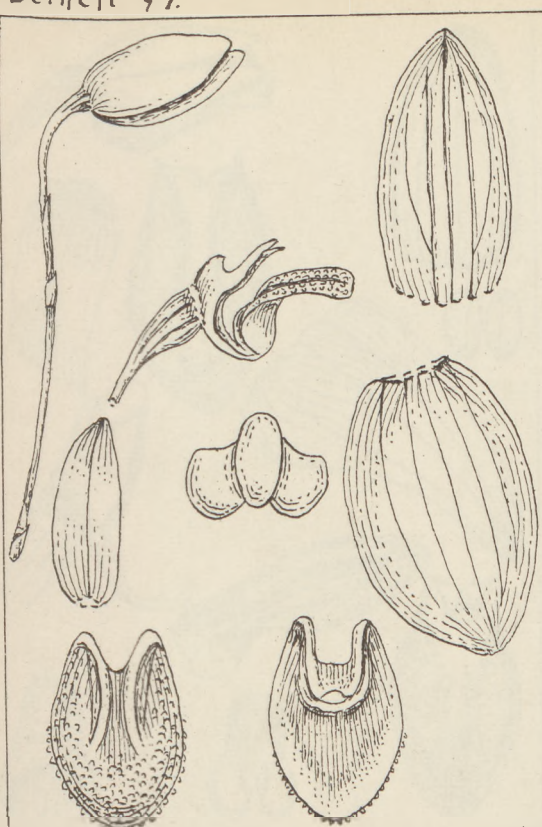

Nr. 221. *Bulbophyllum amblyoglossum* Schltr.

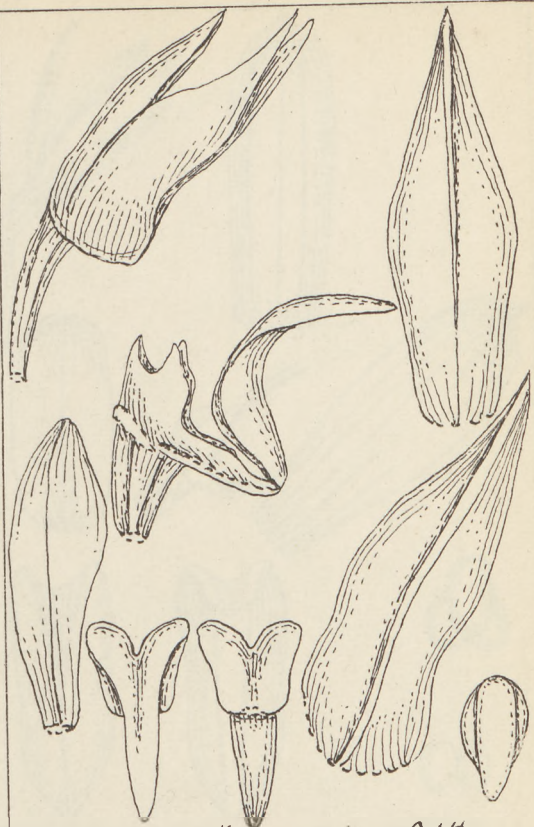

Nr. 222. *Bulbophyllum anguipes* Schltr.



Nr. 223. *Bulbophyllum apertum* Schltr.

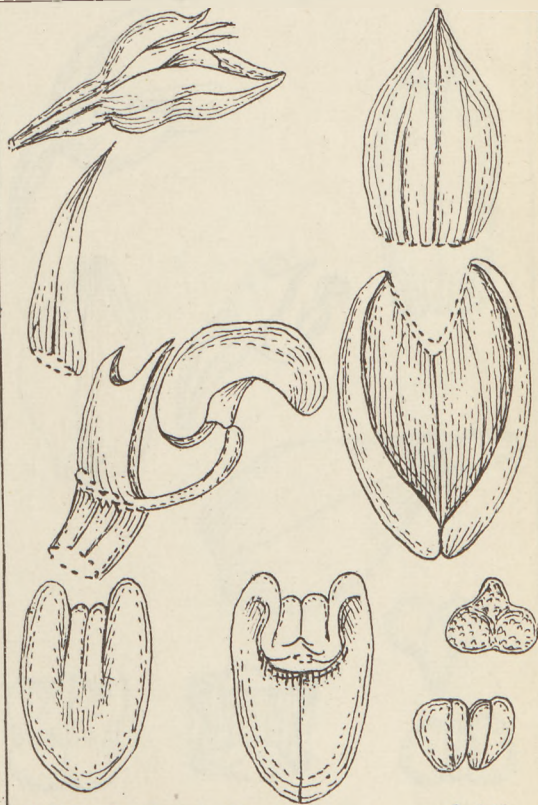

Nr. 224. *Bulbophyllum birmense* Schltr.

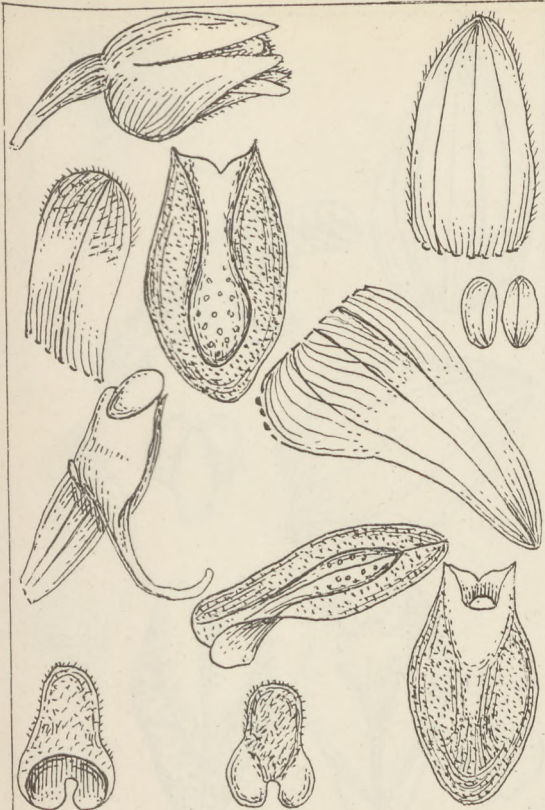

Nr. 225. *Bulbophyllum blepharosepalum* Schltr.



Nr. 226. *Bulbophyllum corticicola* Schltr.

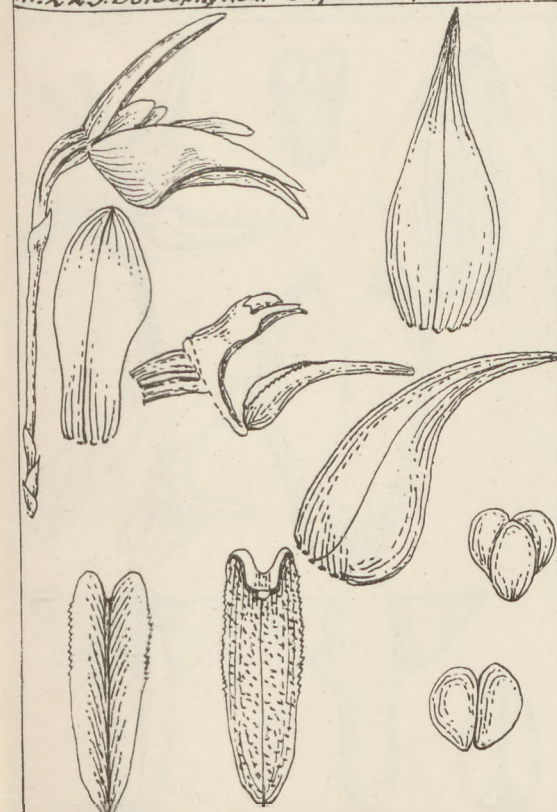

Nr. 227. *Bulbophyllum delicatulum* Schltr.

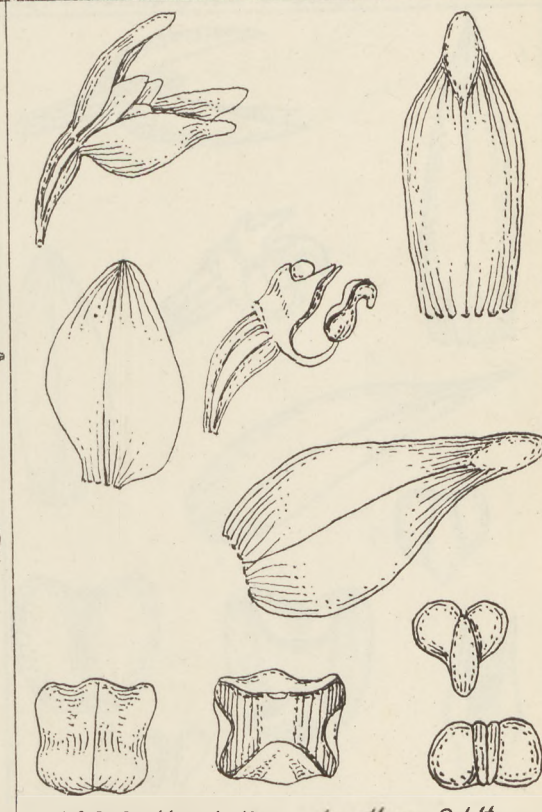

Nr. 228. *Bulbophyllum dianthum* Schltr.



Nr. 229. *Bulbophyllum diplogos* Schltr.

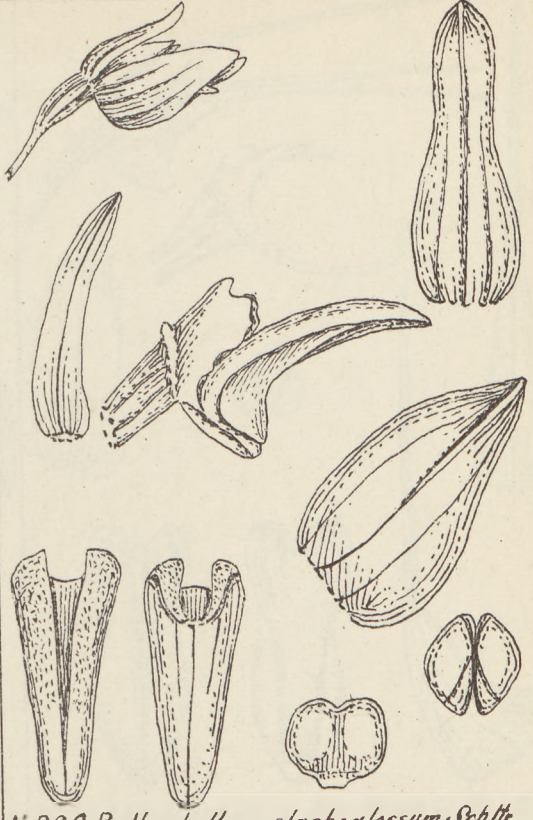

Nr. 230. *Bulbophyllum elaphoglossum* Schltr.

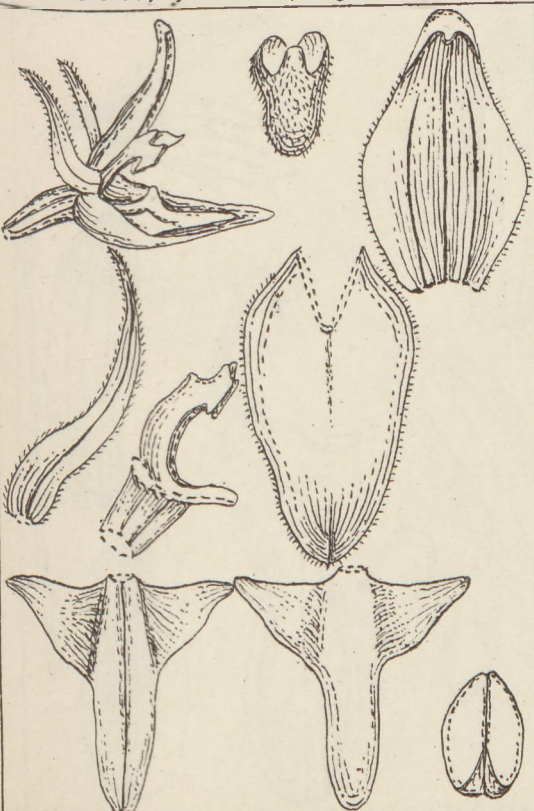

Nr. 231. *Bulbophyllum hastiferum* Schltr.

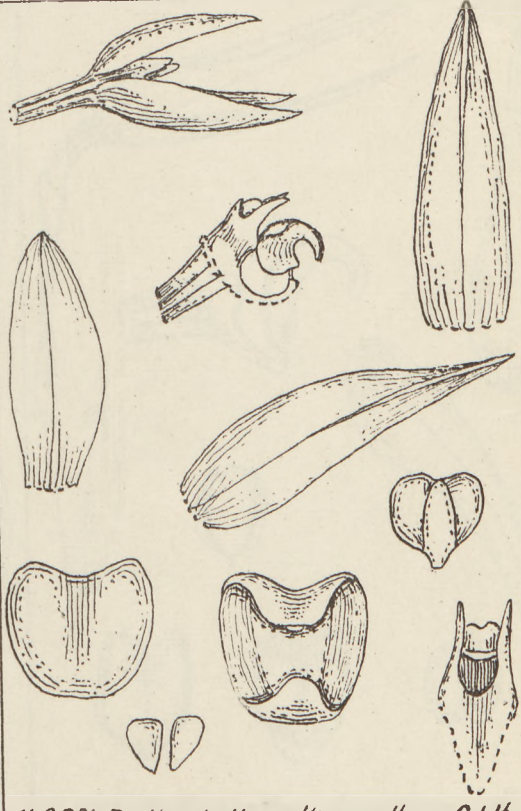

Nr. 232. *Bulbophyllum kirroanthum* Schltr.

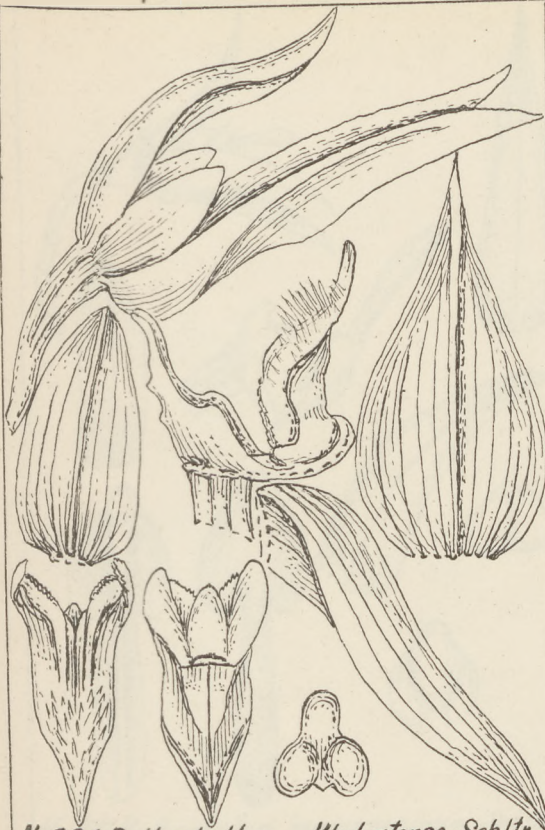

Nr. 231. *Bulbophyllum klabatense* Schltr.

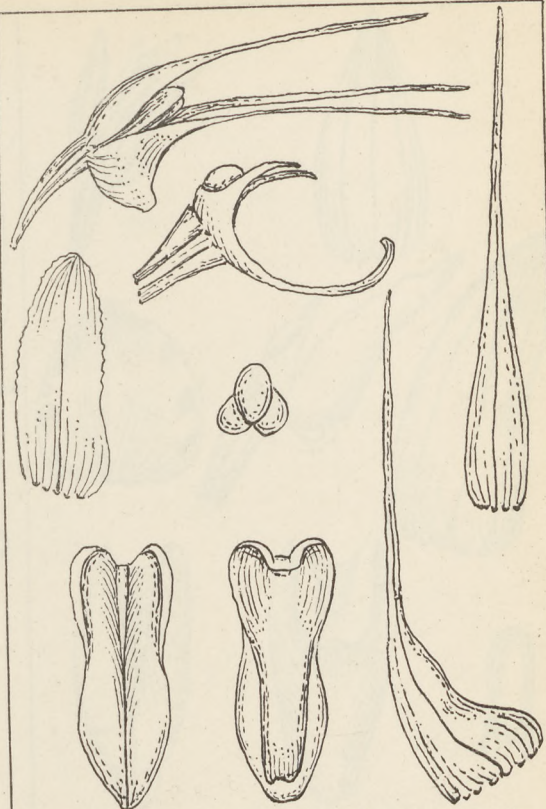

Nr. 234. *Bulbophyllum korthalsii* Schltr.



Nr. 235. *Bulbophyllum lakonense* Schltr.

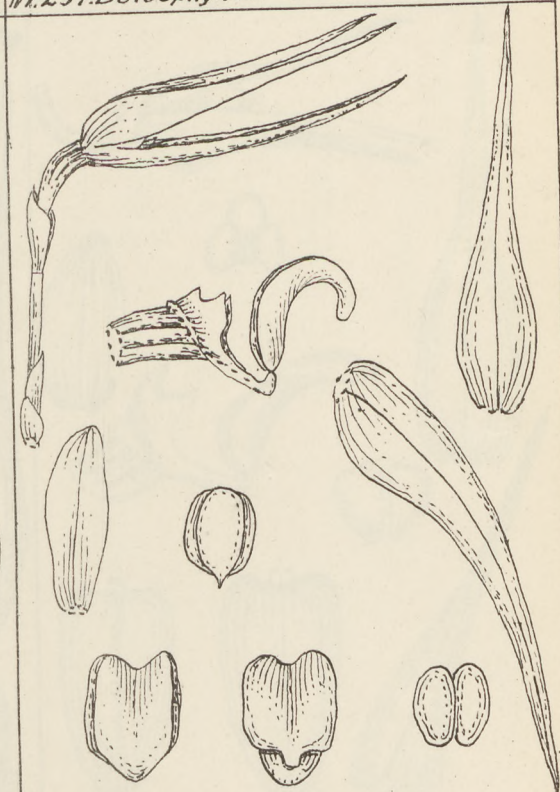

Nr. 236. *Bulbophyllum longerepens* Schltr.

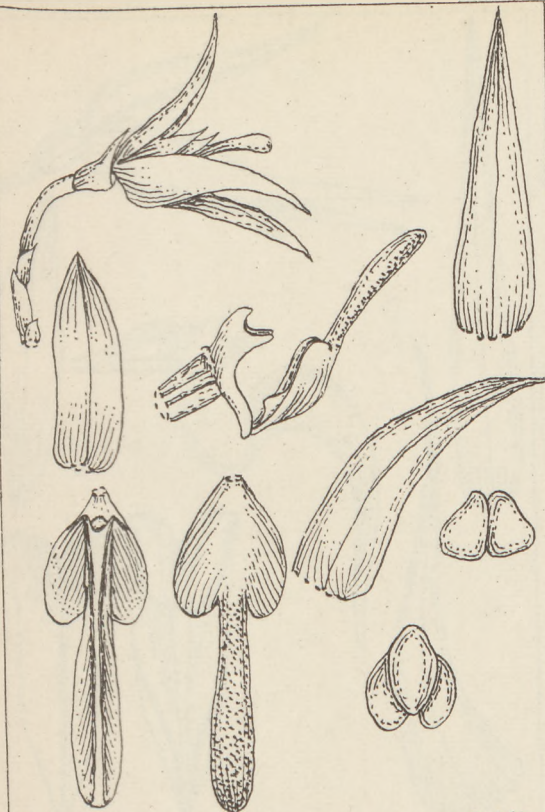

Nr. 237. *Bulbophyllum masarangicum* Schltr.

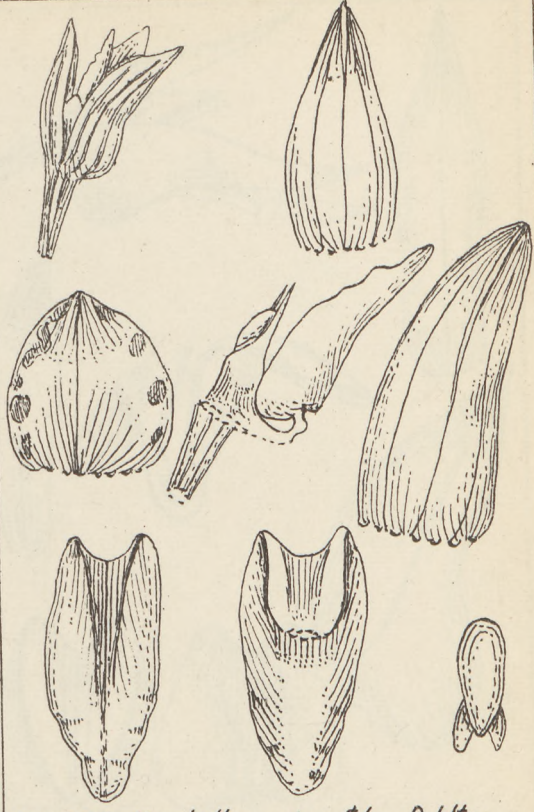

Nr. 238. *Bulbophyllum microstele* Schltr.

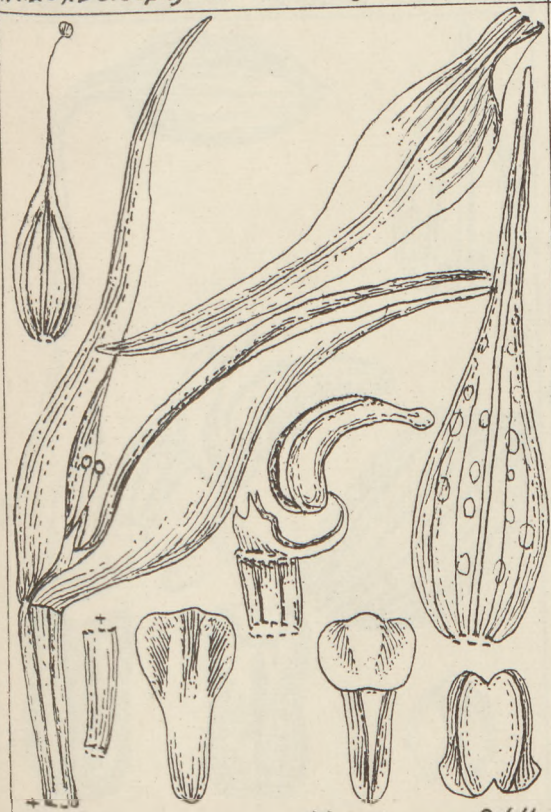

Nr. 239. *Bulbophyllum Minabassar* Schltr.

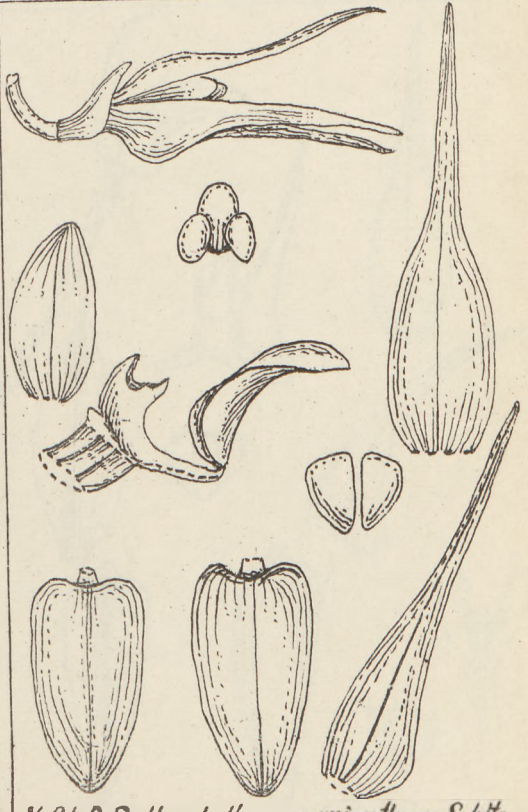

Nr. 240. *Bulbophyllum myrianthum* Schltr.



Nr.241. *Bulbophyllum obliquum* Schltr.

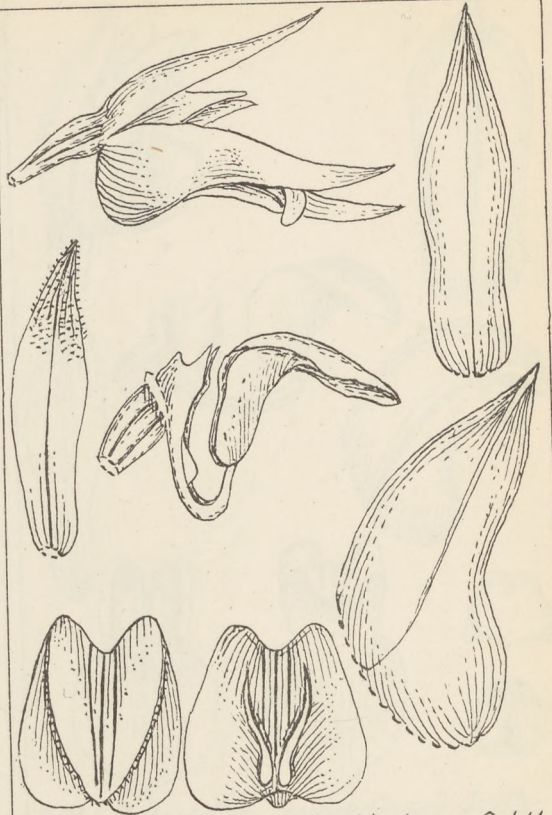

Nr.242. *Bulbophyllum oligoblepharon* Schltr.



Nr.243. *Bulbophyllum pachyneuron* Schltr.



Nr.244. *Bulbophyllum papuliferum* Schltr.

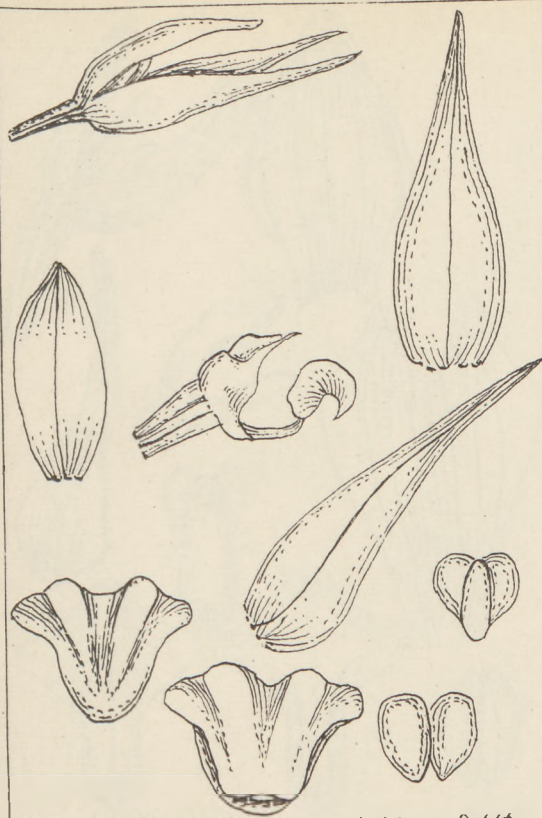

Nr.245. *Bulbophyllum parvilabium* Schltr.

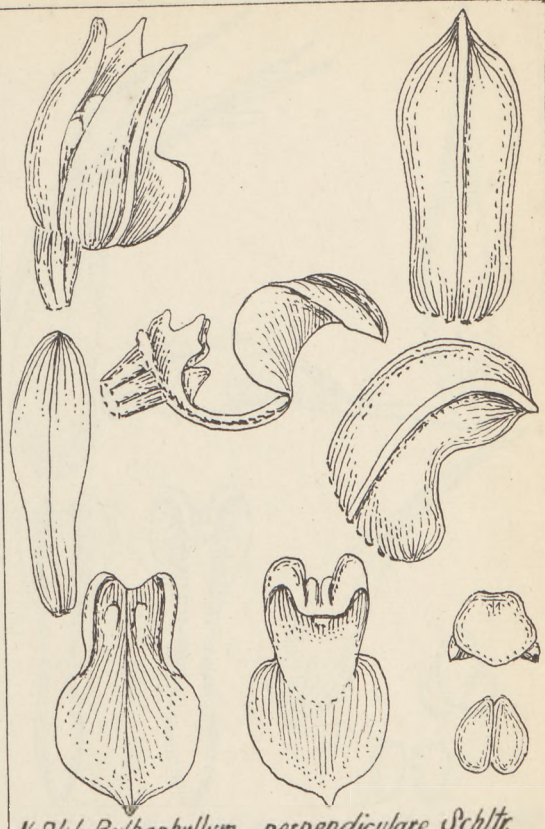

Nr.246. *Bulbophyllum perpendiculare* Schltr.



Nr.244. *Bulbophyllum phaeanthum* Schltr.



Nr.243. *Bulbophyllum phaeoneuron* Schltr.

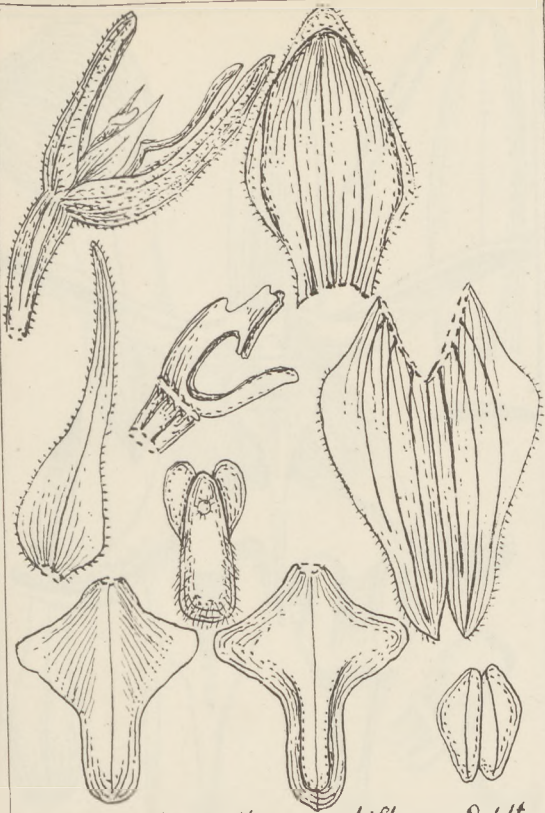

Nr. 249. *Bulbophyllum pubiflorum* Schltr.

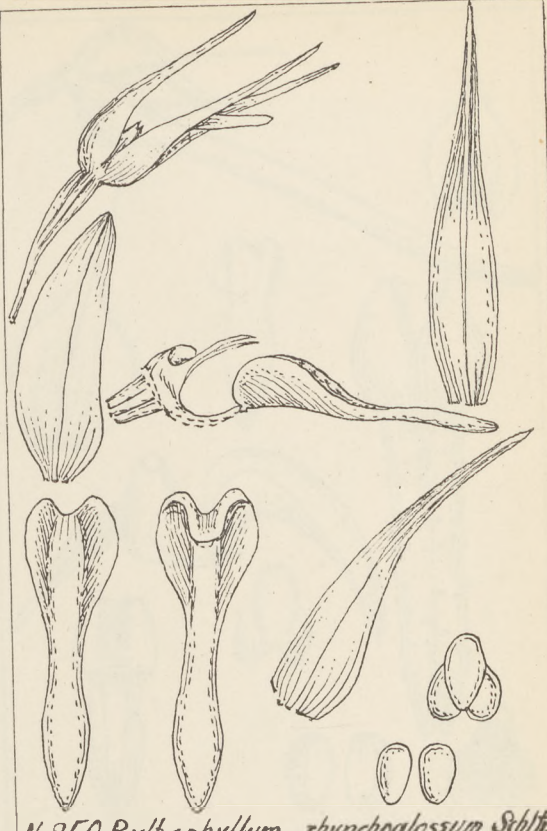

Nr. 250. *Bulbophyllum rhynchoglossum* Schltr.



Nr. 251. *Bulbophyllum Smithianum* Schltr.

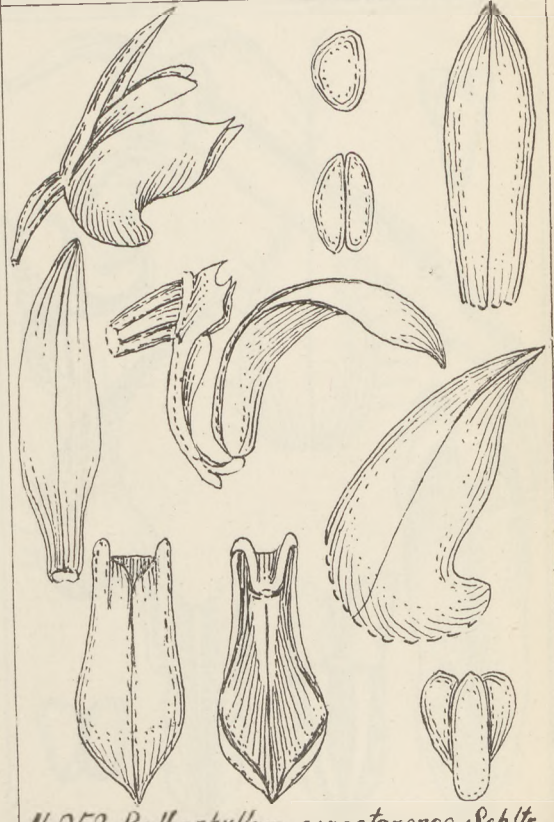

Nr. 252. *Bulbophyllum sopactanense* Schltr.



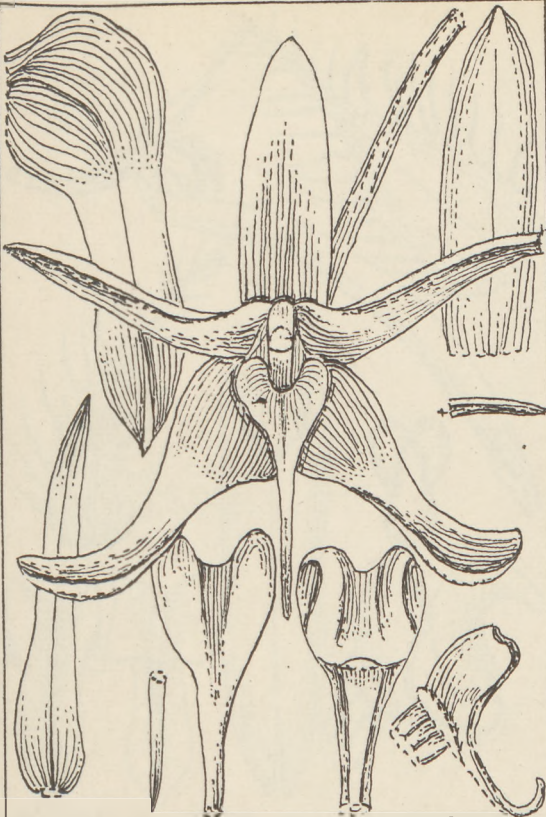

Nr. 253. *Bulbophyllum subuliferum* Schltr.

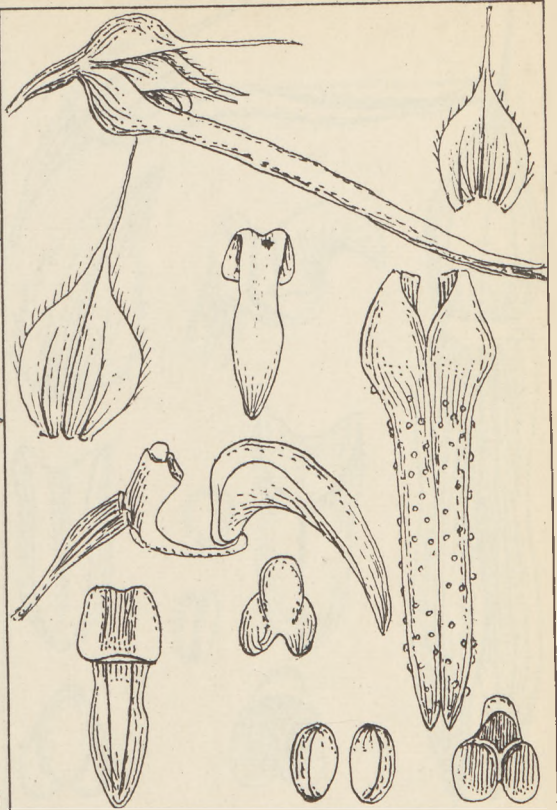

Nr. 254. *Cirrhopetalum adnophorum* Schltr.

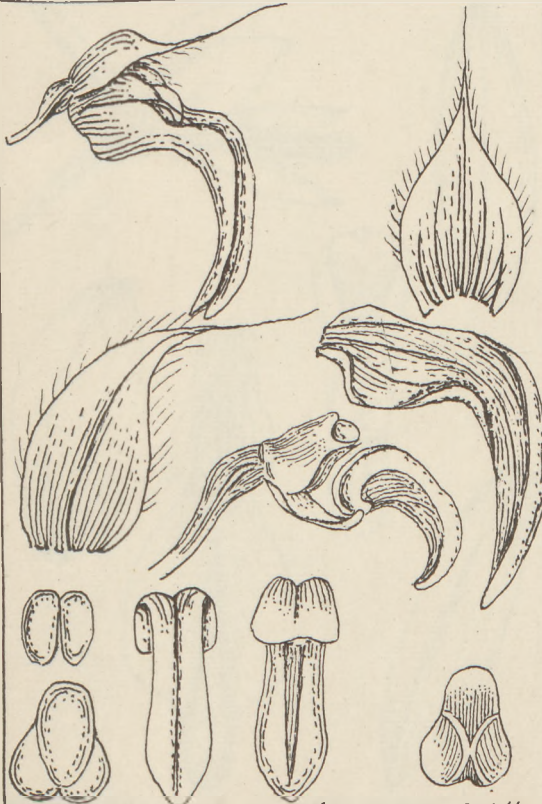

Nr. 255. *Cirrhopetalum borneense* Schltr.

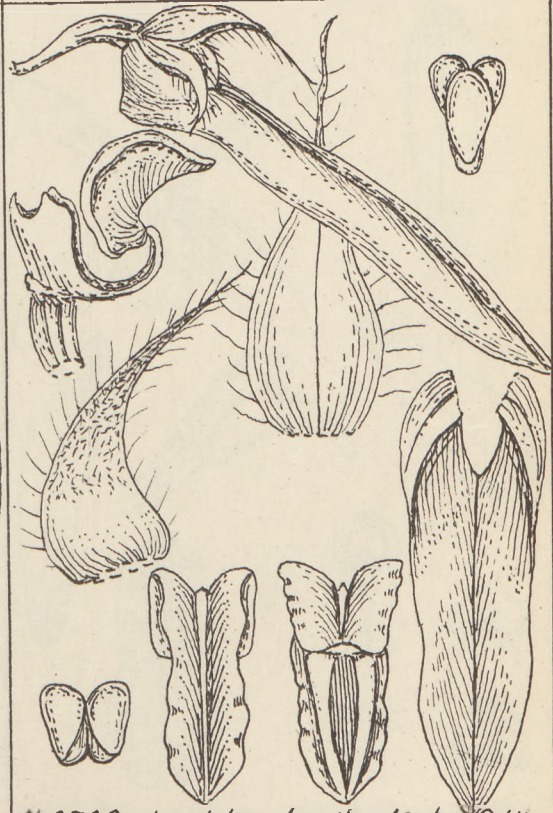

Nr. 256. *Cirrhopetalum brevibrachiatum* Schltr.



Nr. 257. *Cirrhopetalum dolichoblepharon* Schltr.

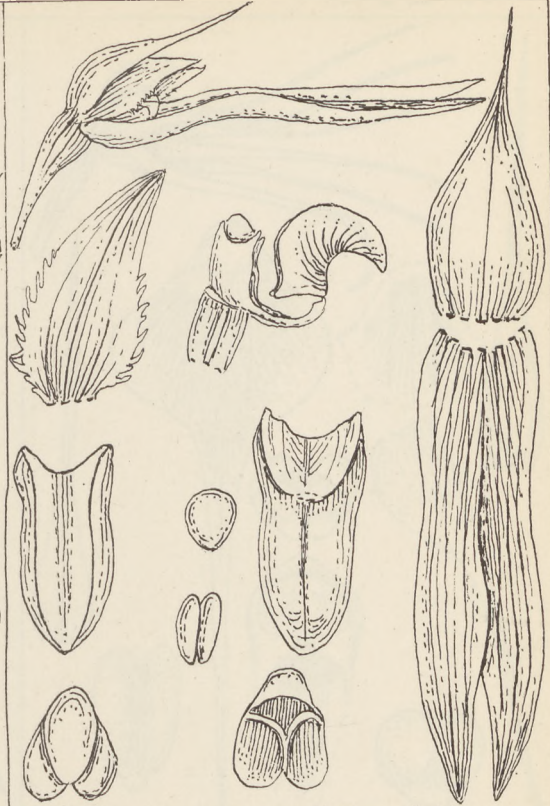

Nr. 258. *Cirrhopetalum pallidum* Schltr.



Nr. 259. *Dipodium gracile* Schltr.

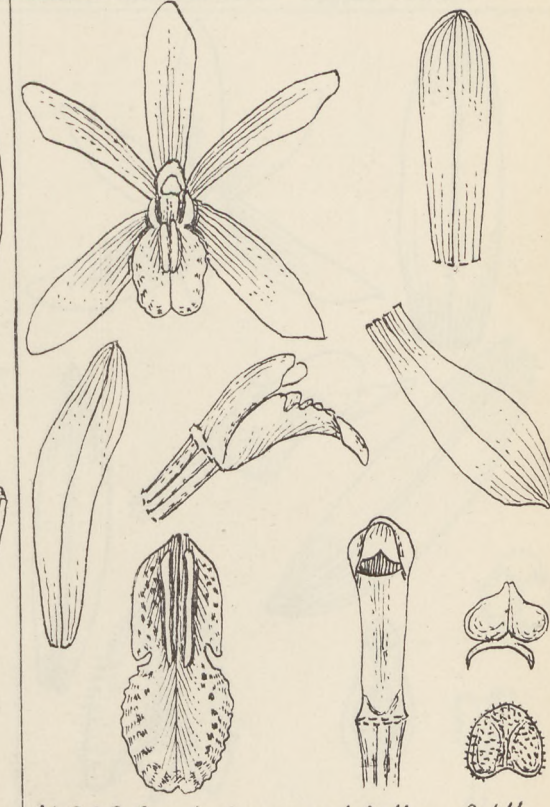

Nr. 260. *Cymbidium pulchellum* Schltr.

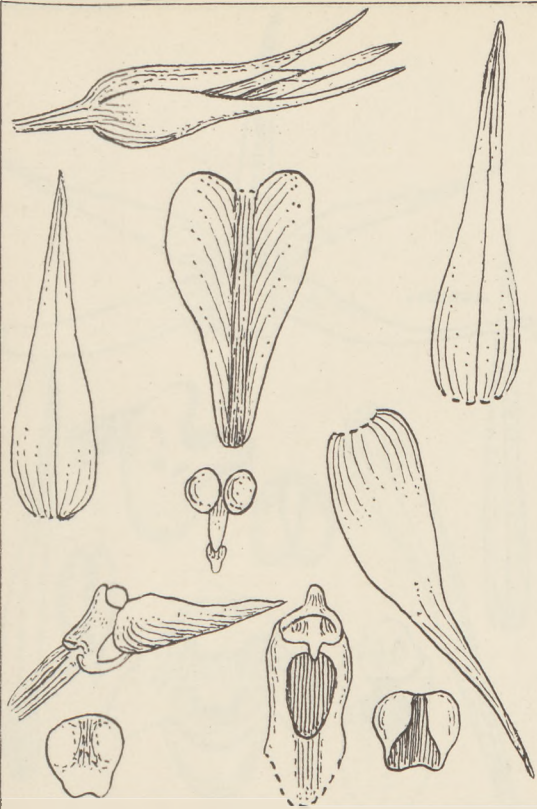

Nr. 261. *Chamaeanthus brachystachys* Schltr.

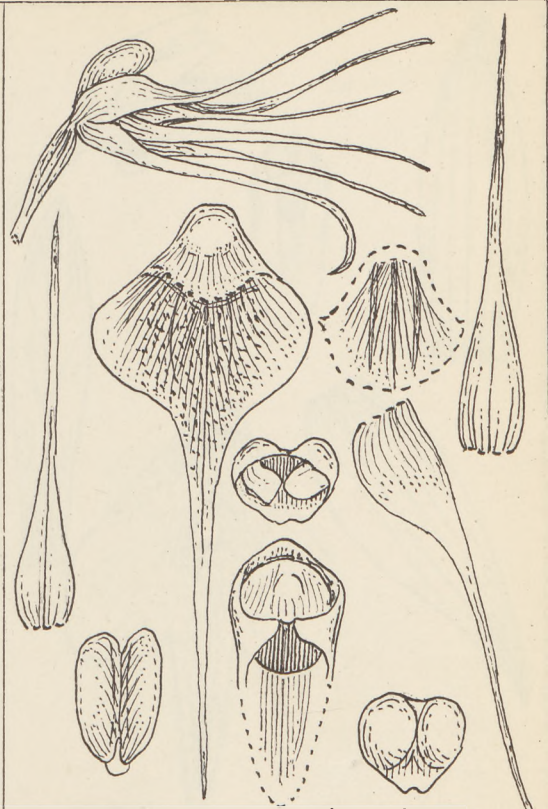

Nr. 262. *Thrixpermum affine* Schltr.

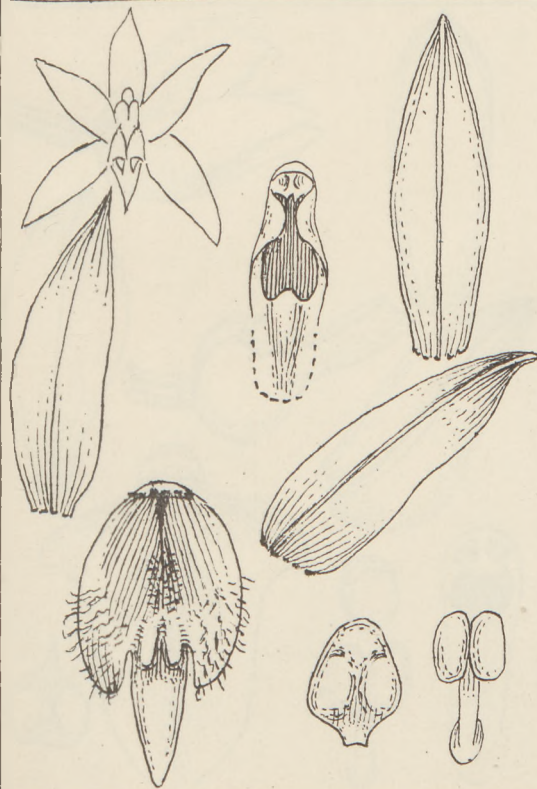

Nr. 263. *Thrixpermum bigibbum* Schltr.

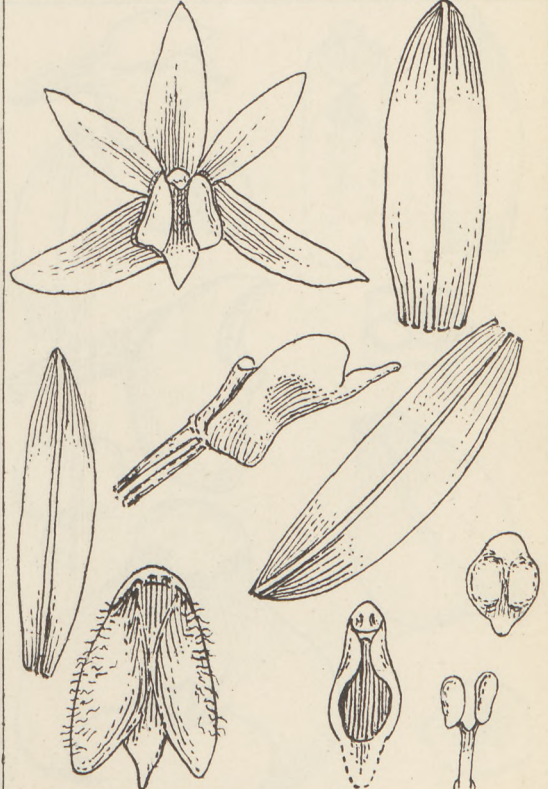

Nr. 264. *Thrixpermum blepharolobum* Schltr.

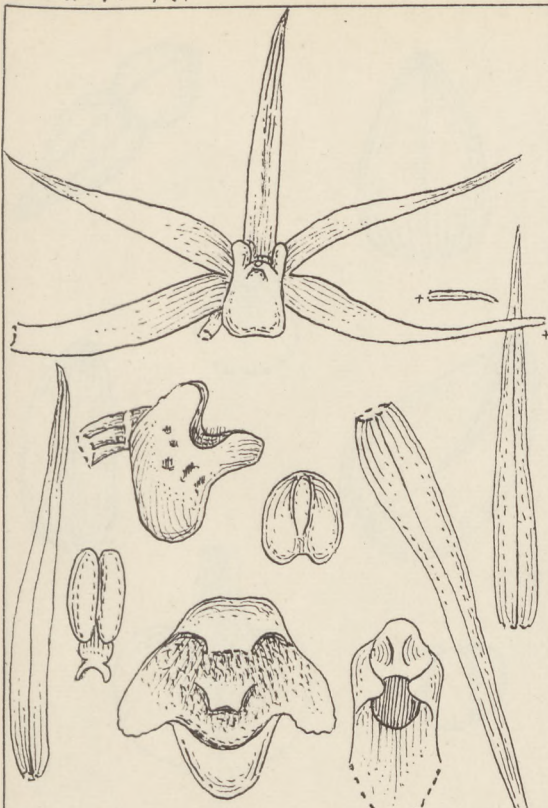

Nr. 265. *Thrixpermum celebicum* Schltr.

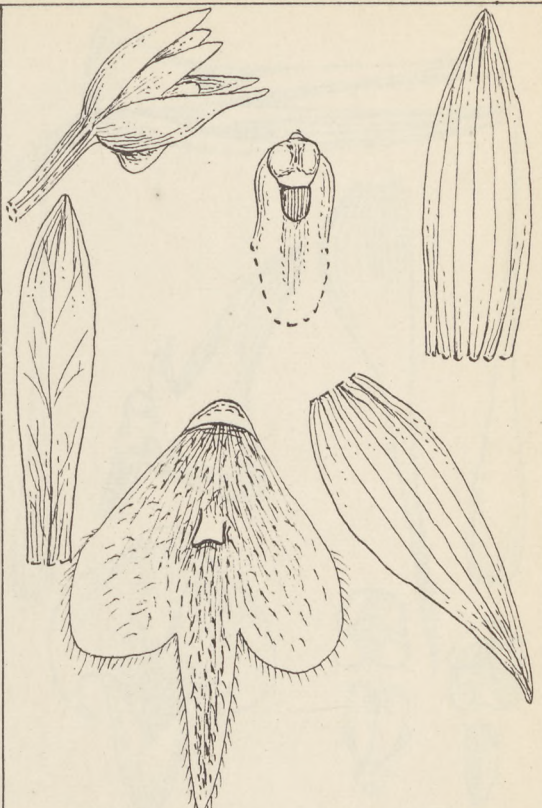

Nr. 266. *Thrixpermum ciliatum* Schltr.

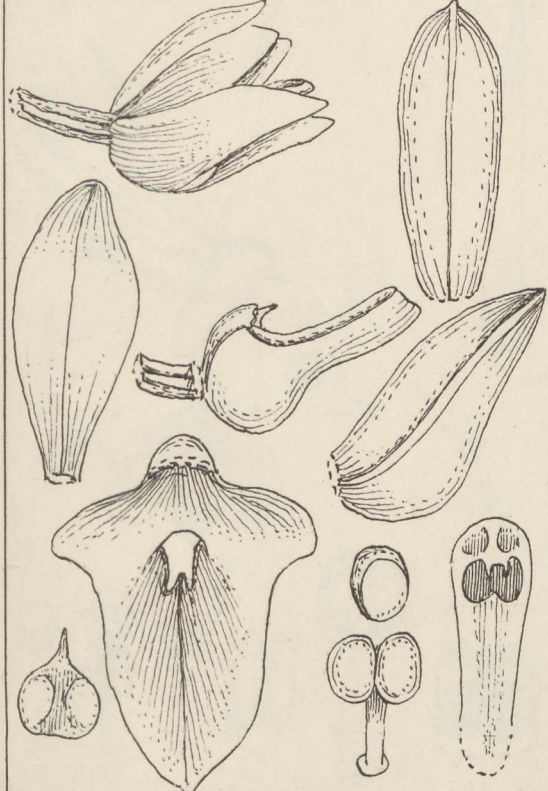

Nr. 267. *Thrixpermum cymboglossum* Schltr.

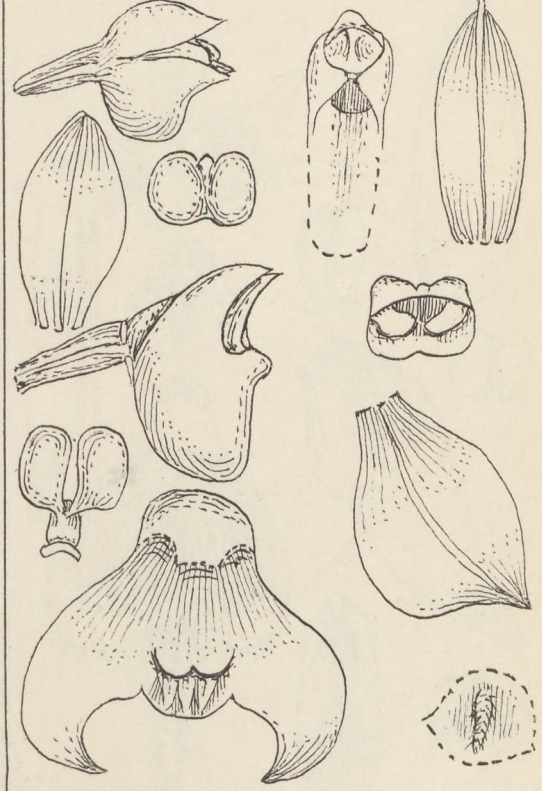

Nr. 268. *Thrixpermum falcilobum* Schltr.

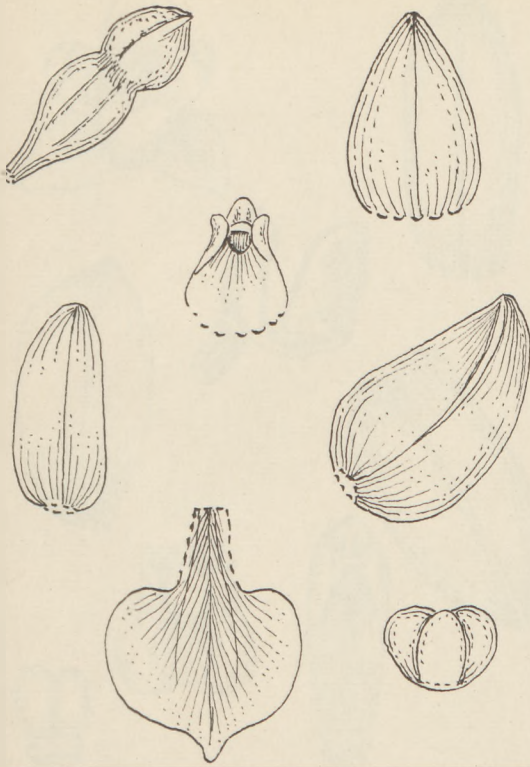

Nr. 269. *Thrixspermum filifolium* Schltr.

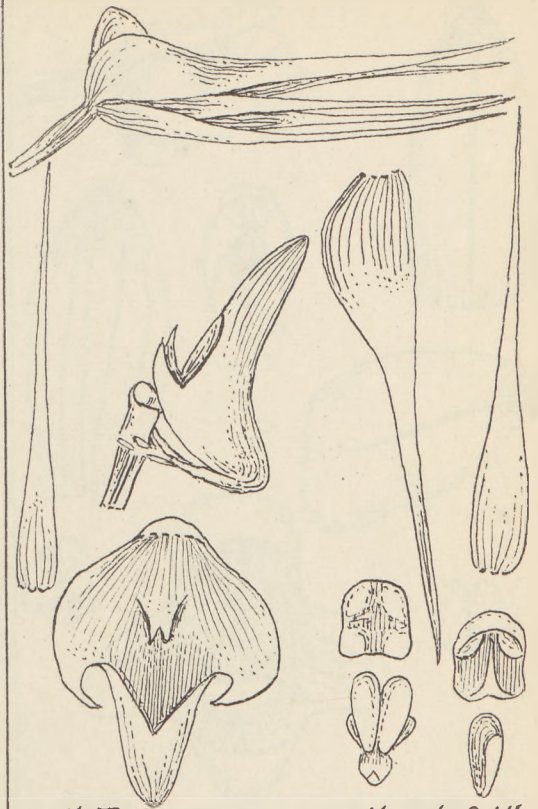

Nr. 270. *Thrixspermum gracilicaule* Schltr.



Nr. 271. *Thrixspermum indraginense* Schltr.

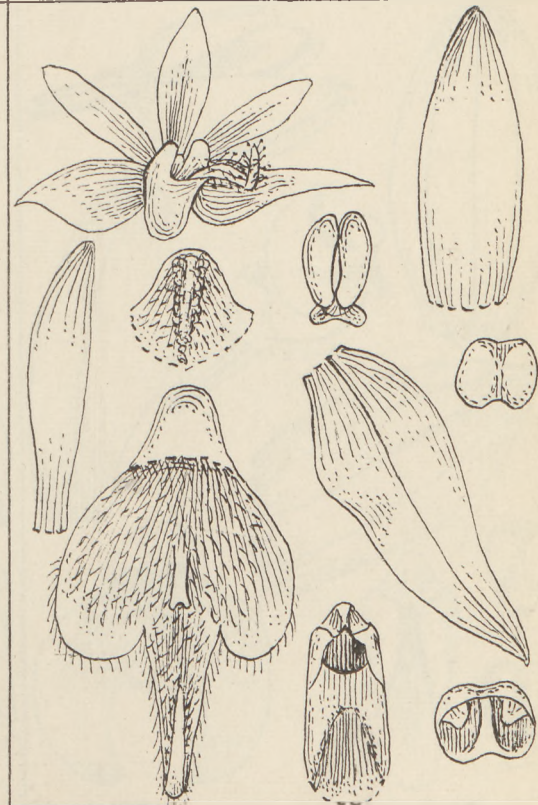

Nr. 272. *Thrixspermum infractum* Schltr.

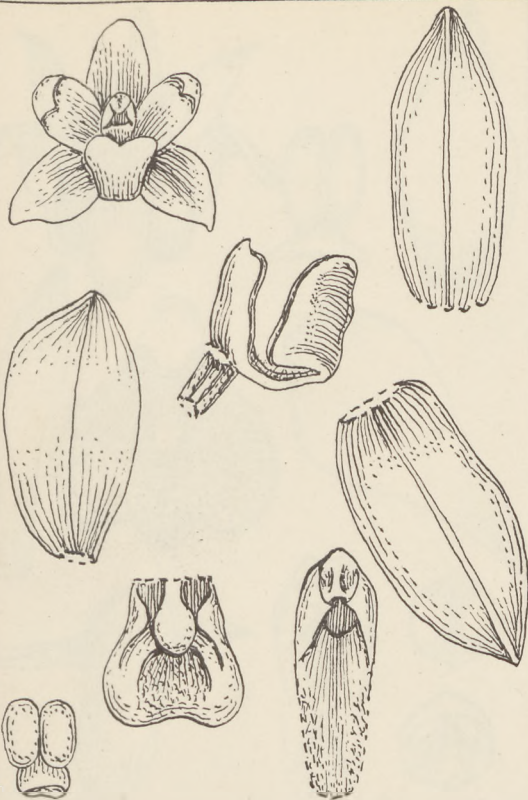

Nr. 273. *Thrixspermum Loogemanianum* Schltr.

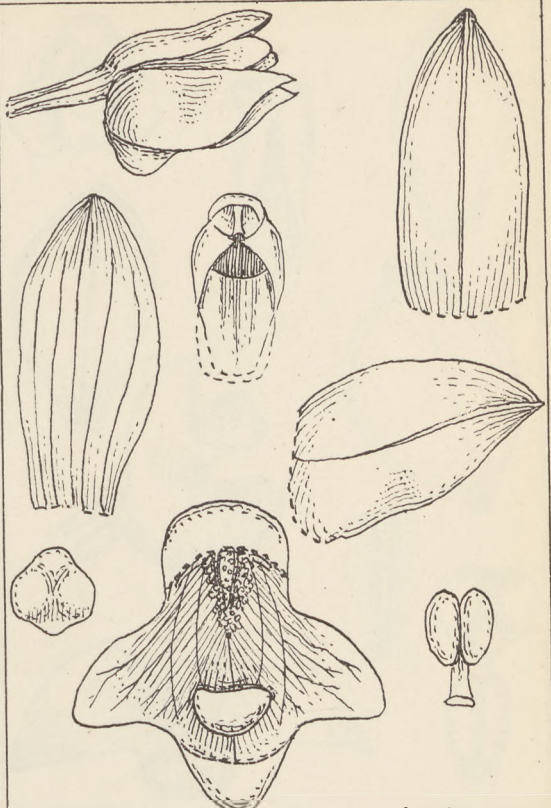

Nr. 274. *Thrixspermum lucidum* Schltr.

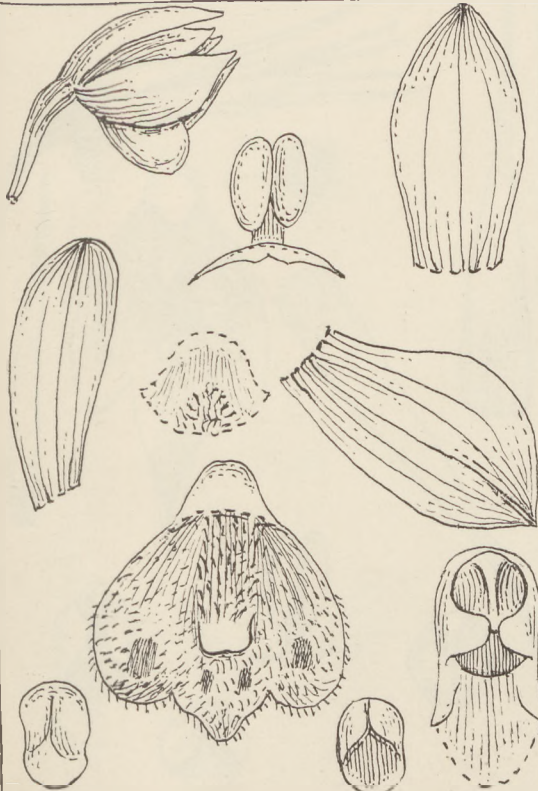

Nr. 275. *Thrixspermum maculatum* Schltr.



Nr. 276. *Thrixspermum pensile* Schltr.

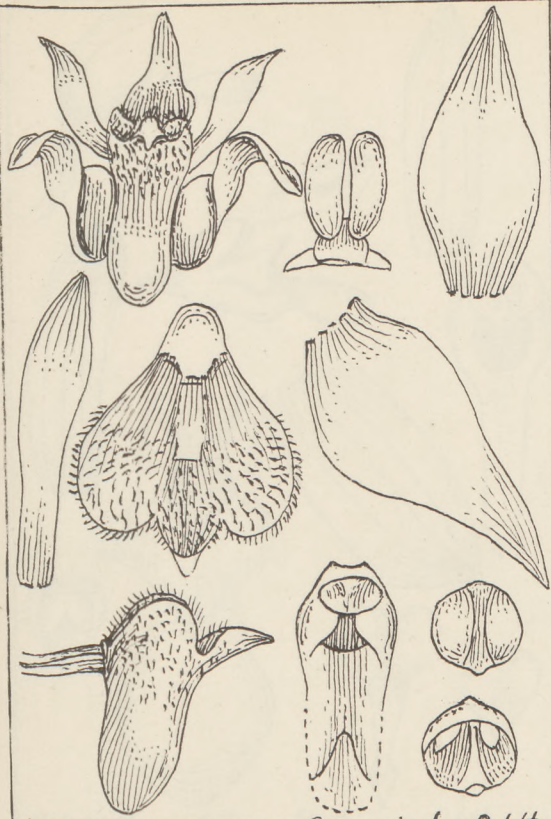

Nr. 277. *Thrixspermum samorindae* Schltr.

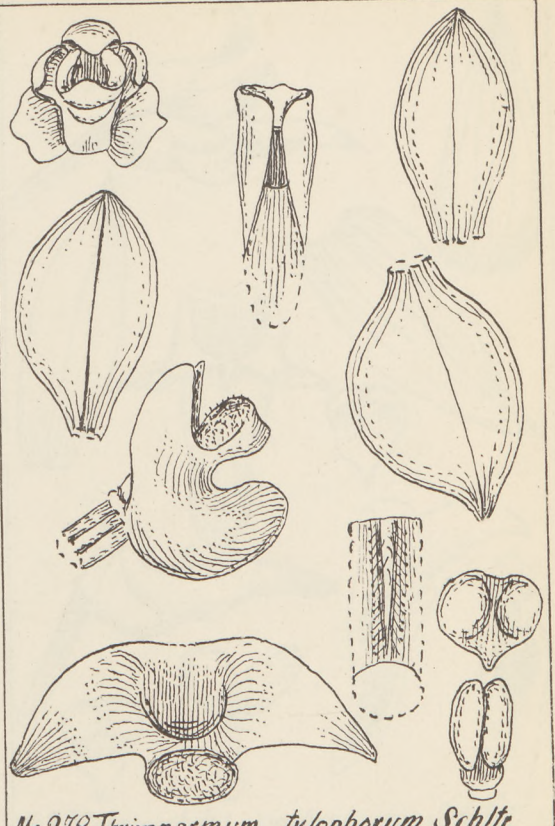

Nr. 278. *Thrixspermum tylophorum* Schltr.

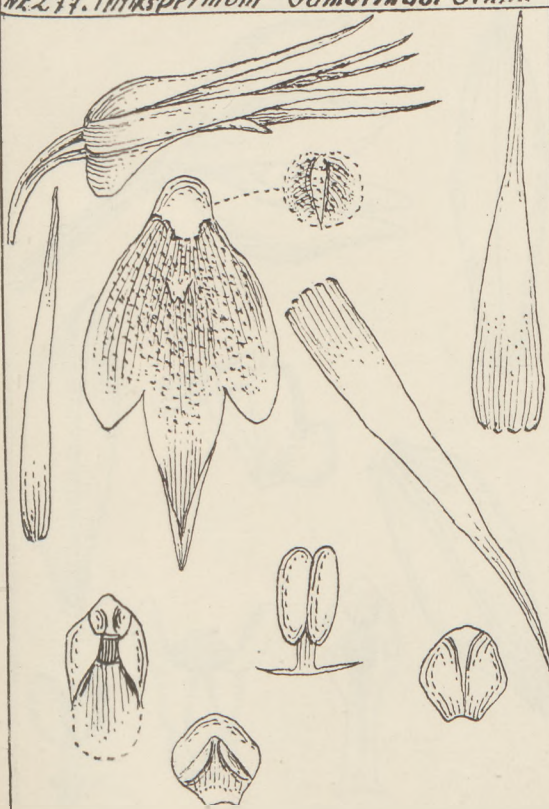

Nr. 279. *Thrixspermum xantholeucum* Schltr.

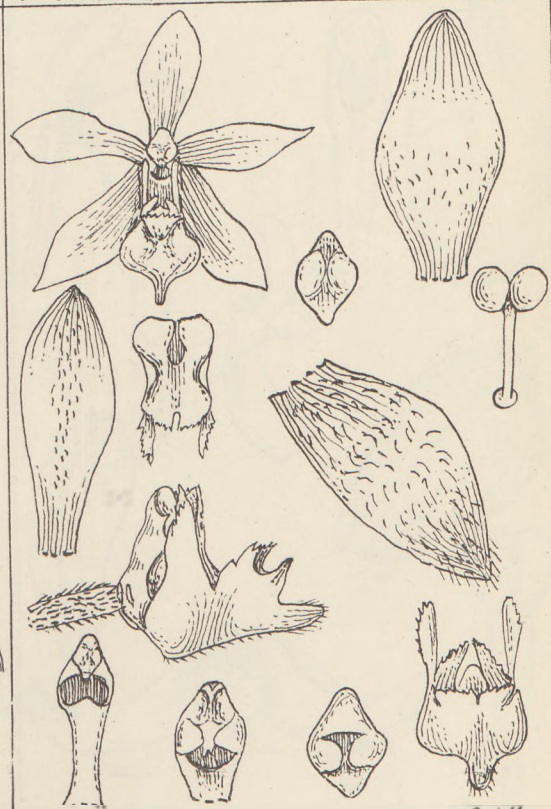

Nr. 280. *Sarchochilus berchardtianus* Schltr.

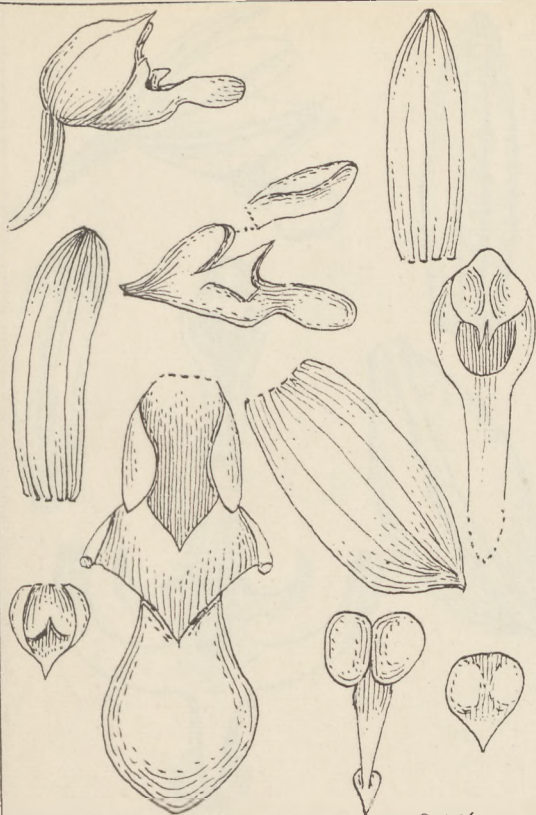

Nr. 281. *Sarcochilus hoeteiense* Schltr.

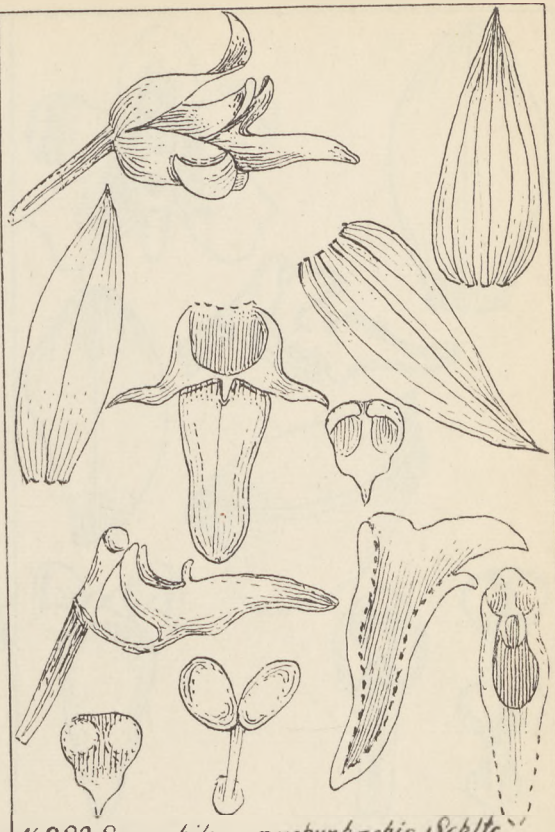

Nr. 282. *Sarcochilus pachyrhachis* Schltr.

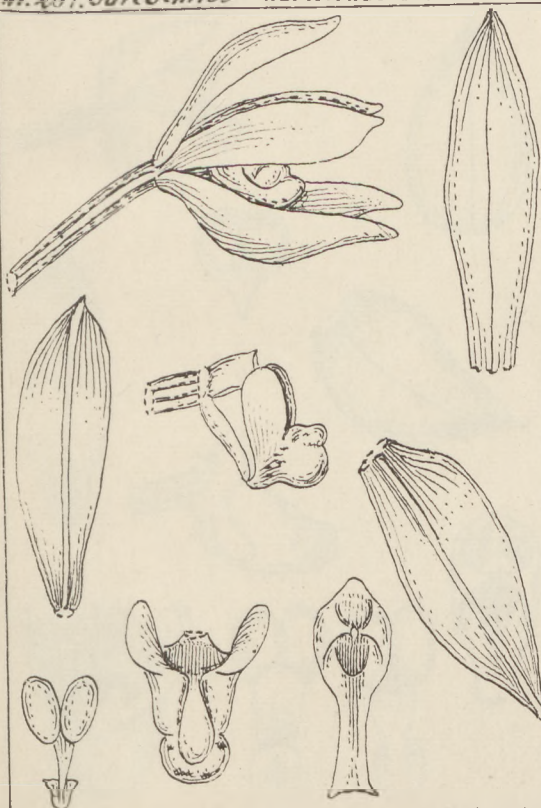

Nr. 283. *Sarcochilus phalaenopsis* Schltr.

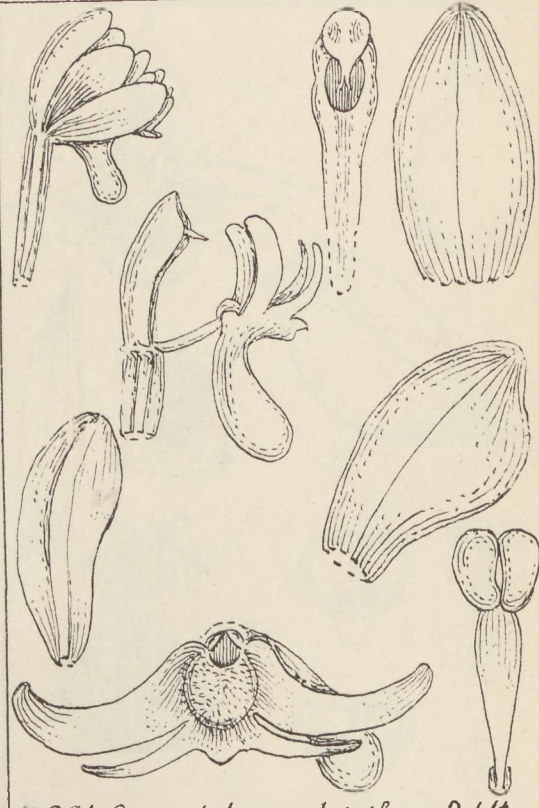

Nr. 284. *Sarcochilus pulviniferus* Schltr.



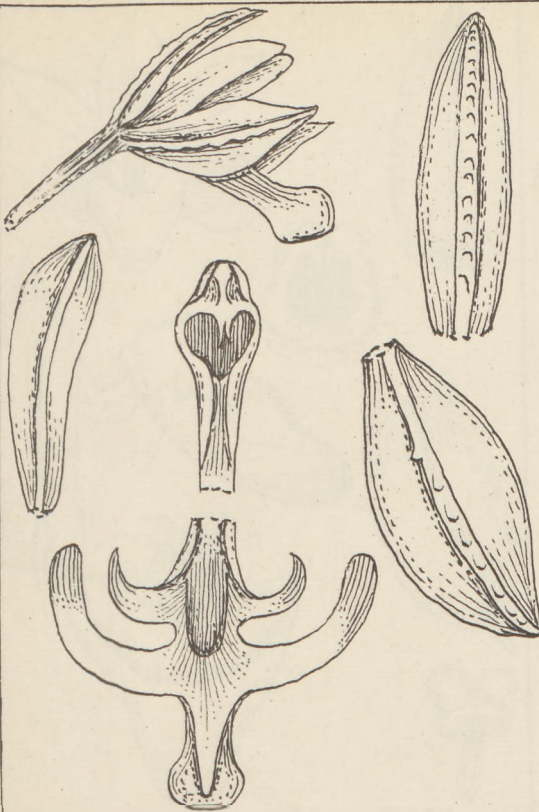

Nr. 285. *Sarcophilus quinquelobatus* Schltr.

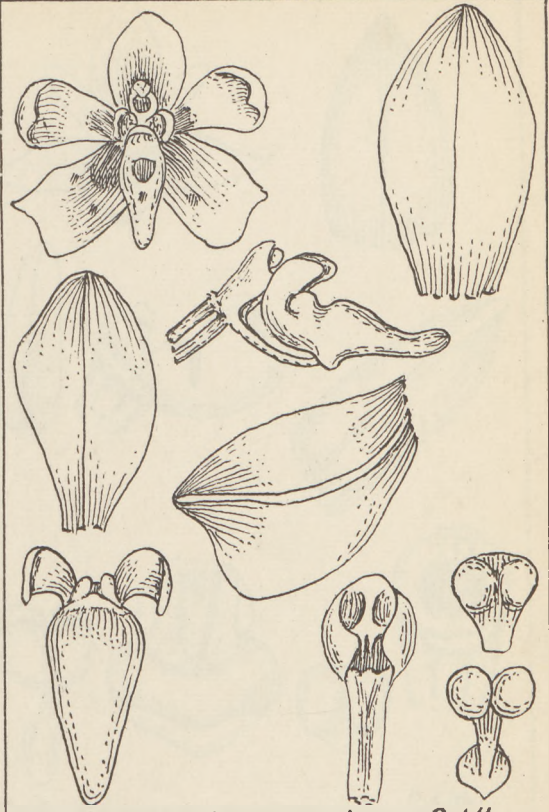

Nr. 286. *Sarcophilus sumatranus* Schltr.

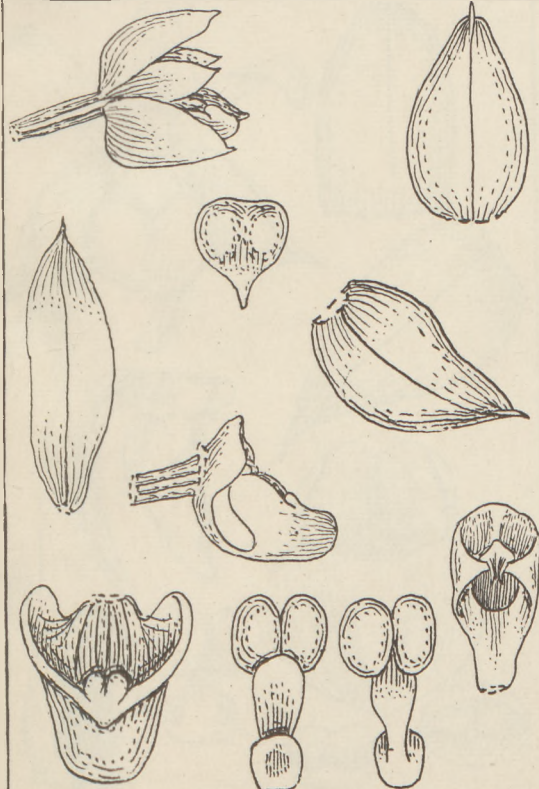

Nr. 287. *Sarcophilus thrixpermoides* Schltr.

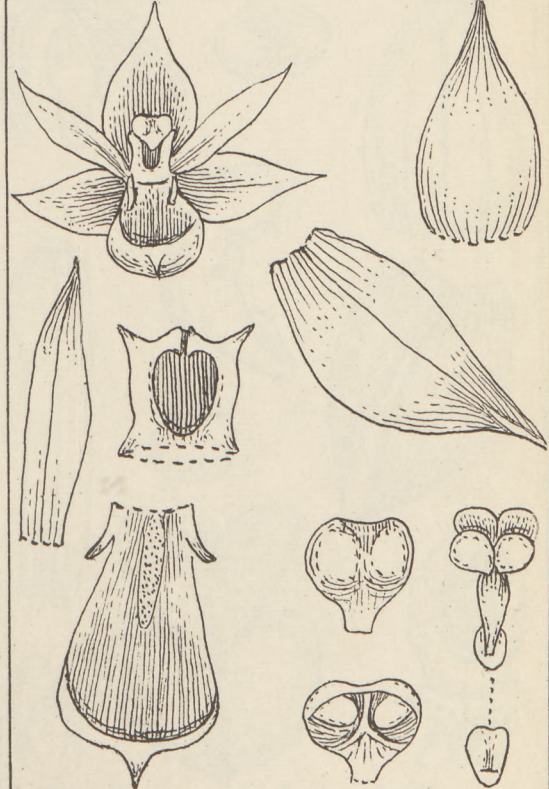

Nr. 288. *Adenanconos borneensis* Schltr.

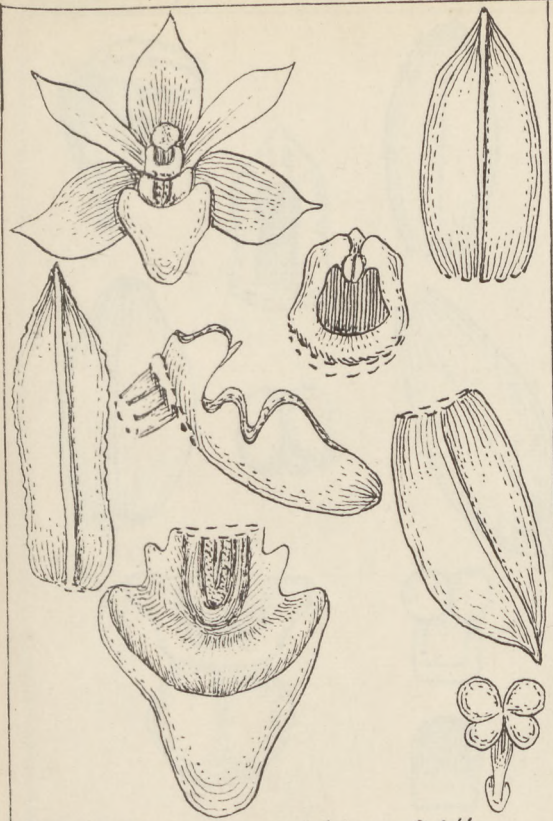

Nr. 289. *Adenoncos celebicus* Schltr.

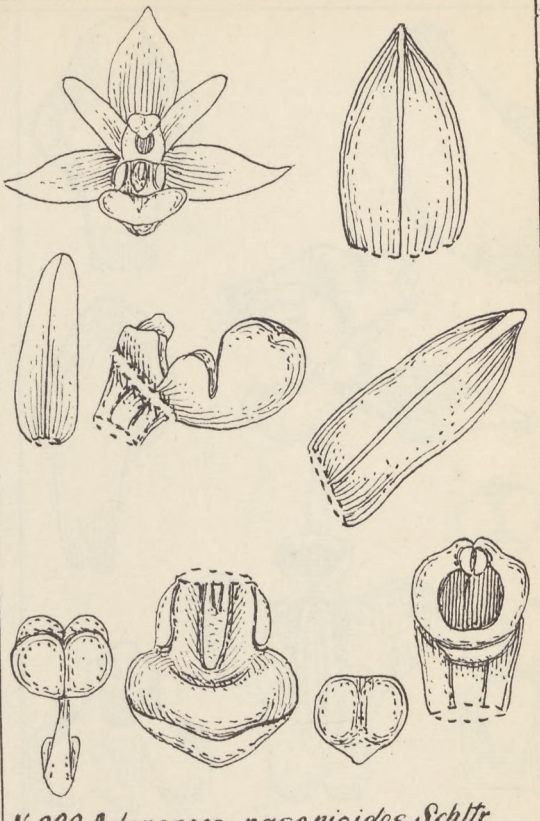

Nr. 290. *Adenoncos nasomoides* Schltr.



Nr. 291. *Luisia amboinensis* Schltr.

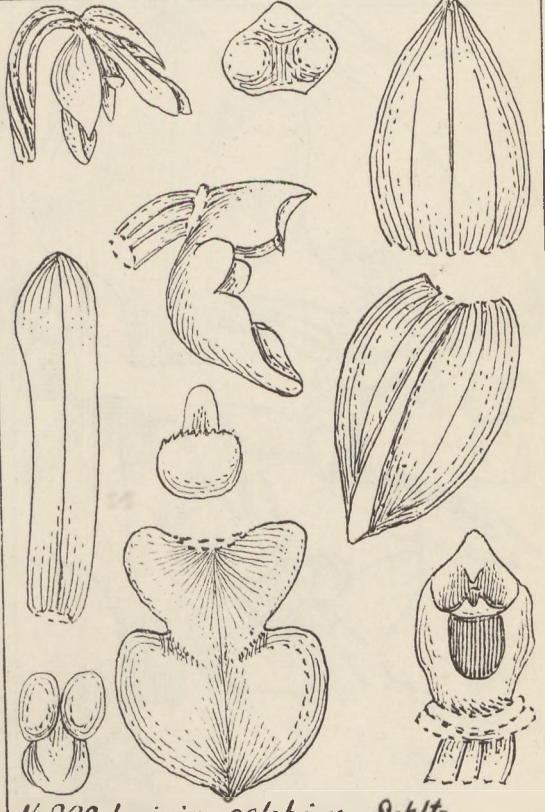

Nr. 292. *Luisia celebica* Schltr.

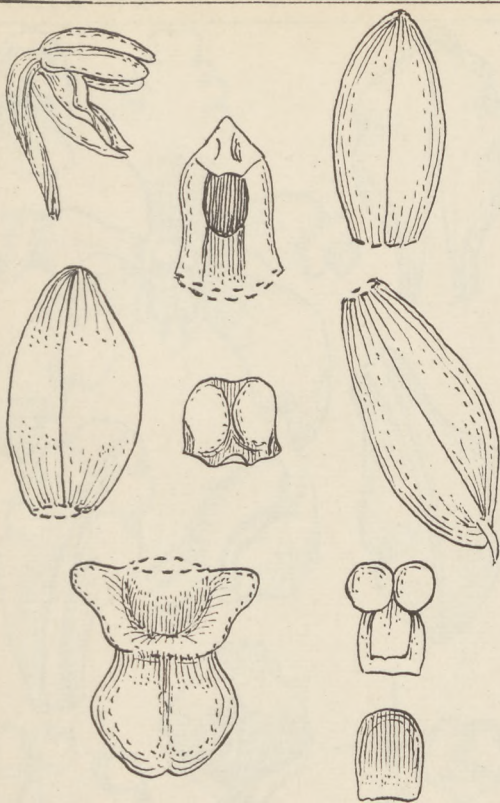

Nr. 293. *Luisia tonkinensis* Schltr.

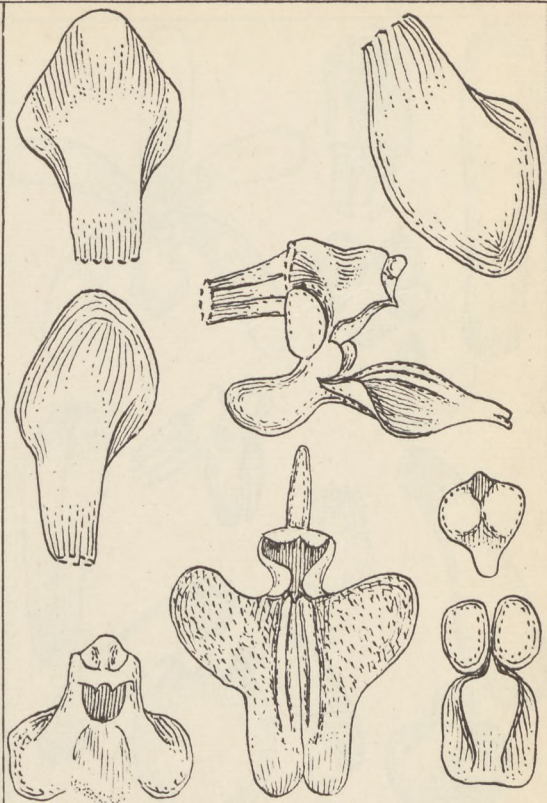

Nr. 294. *Vanda leucostele* Schltr.

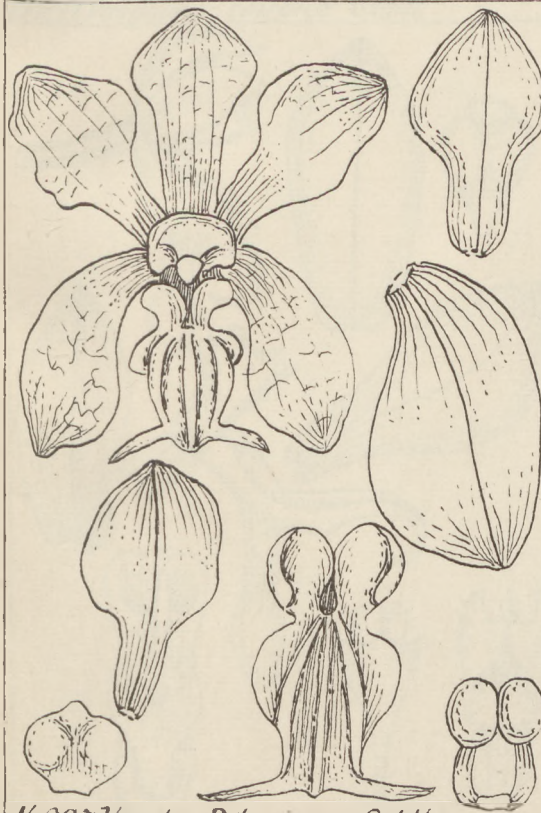

Nr. 295. *Vanda Petersiana* Schltr.

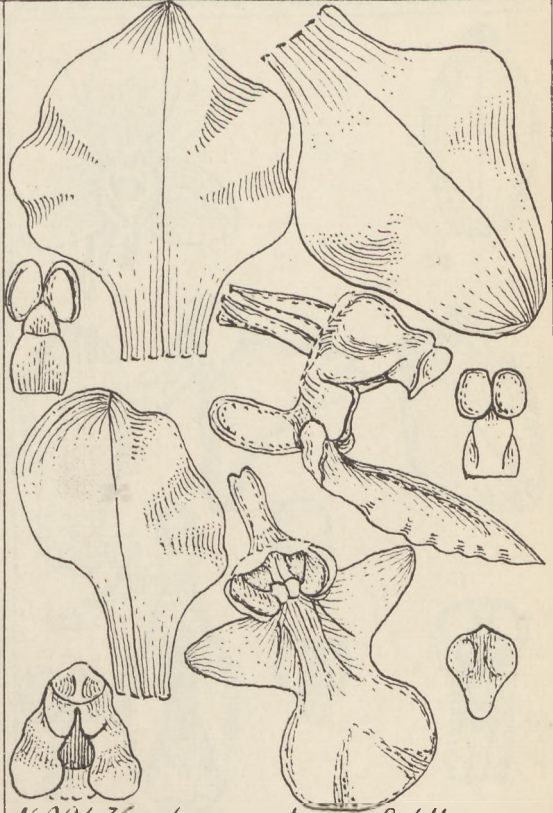

Nr. 296. *Vanda sumatrana* Schltr.

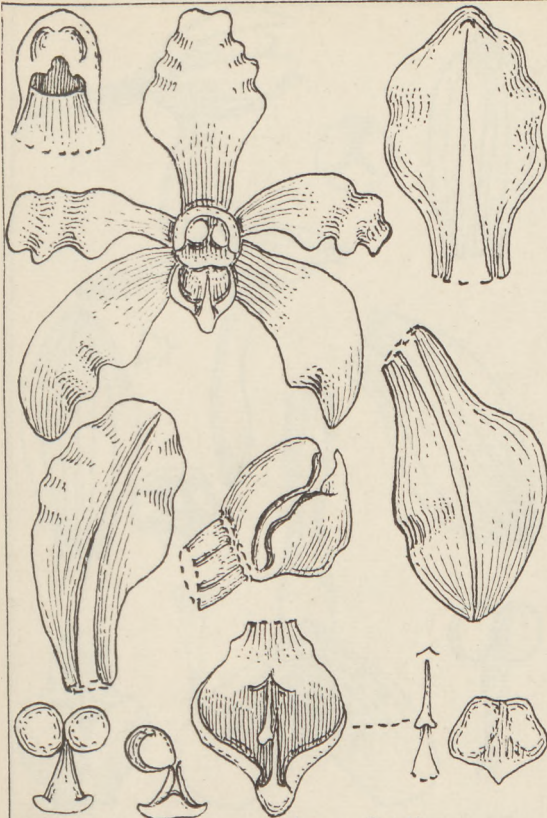

Nr. 297. *Vandopsis celebica* Schltr.

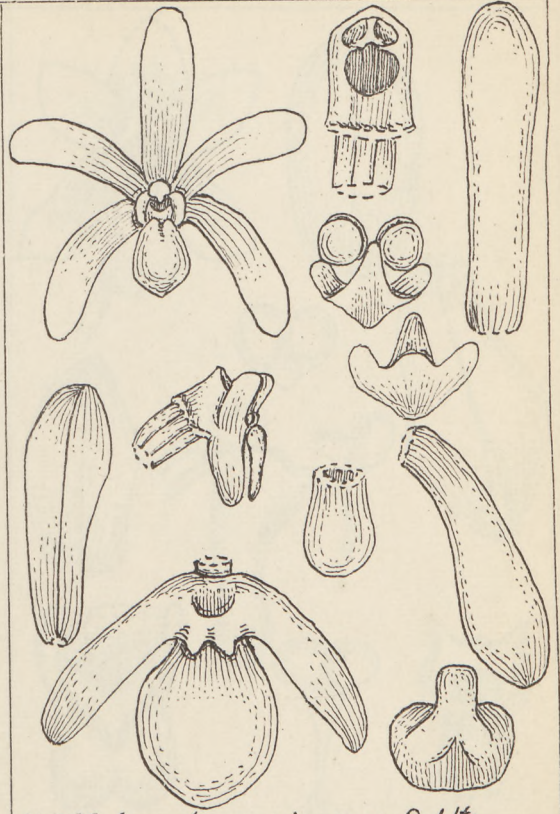

Nr. 298. *Armadorum siamense* Schltr.

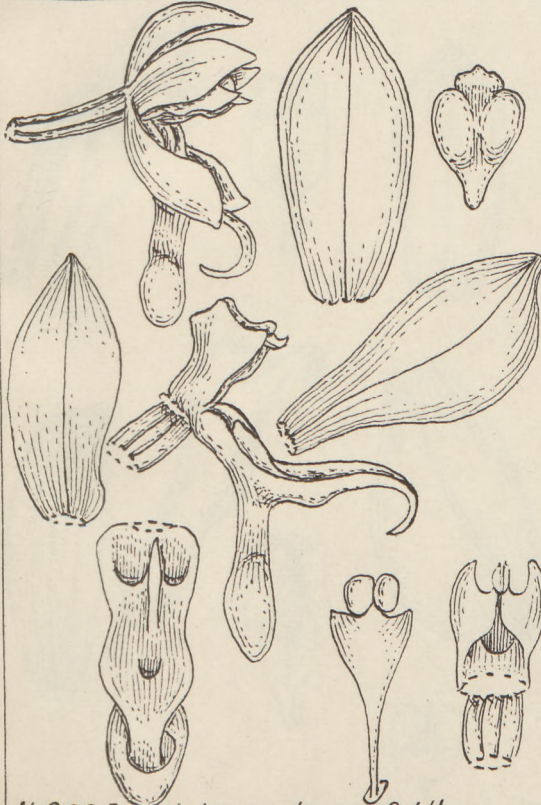

Nr. 299. *Saccolabium aberrans* Schltr.

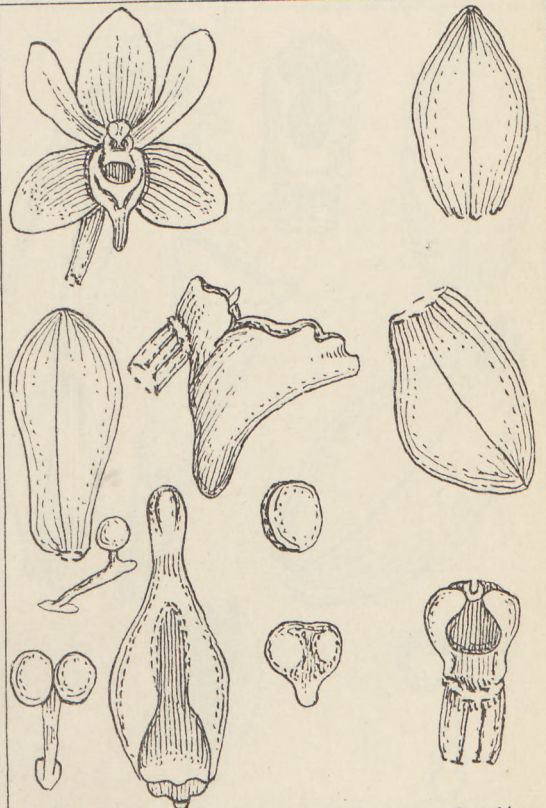

Nr. 300. *Saccolabium celebicum* Schltr.

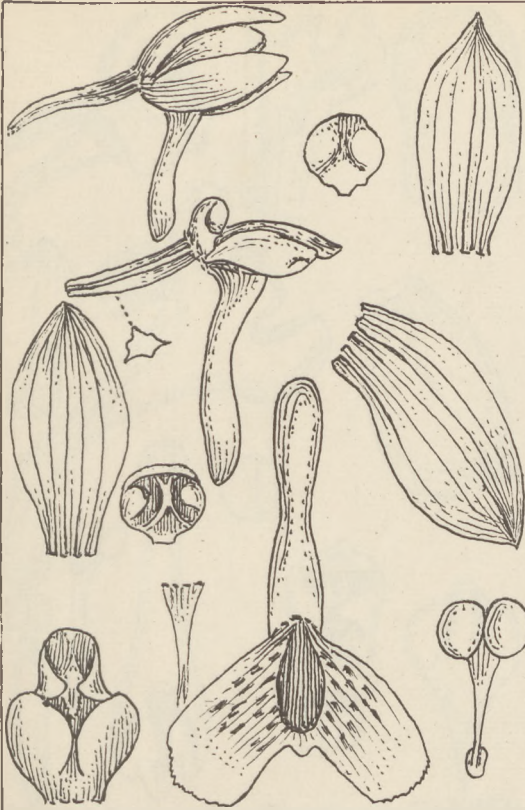

Nr. 301. *Pennilabium angraeoides* Schltr. J.J. Sm.

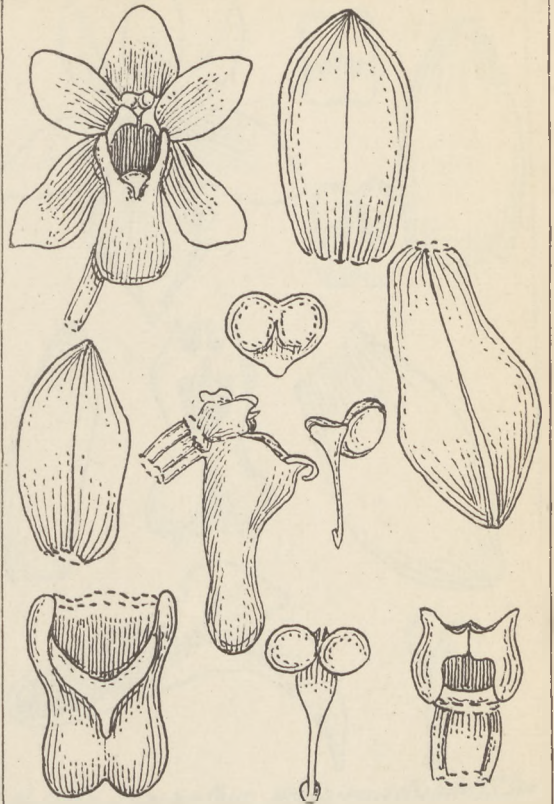

Nr. 302. *Malleola batakensis* Schltr.

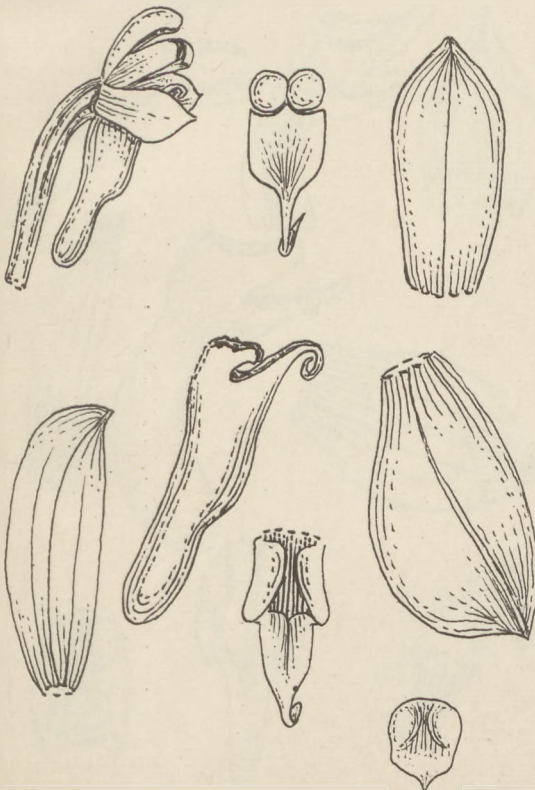

Nr. 303. *Malleola steffensi* J.J. Sm et. Schltr.

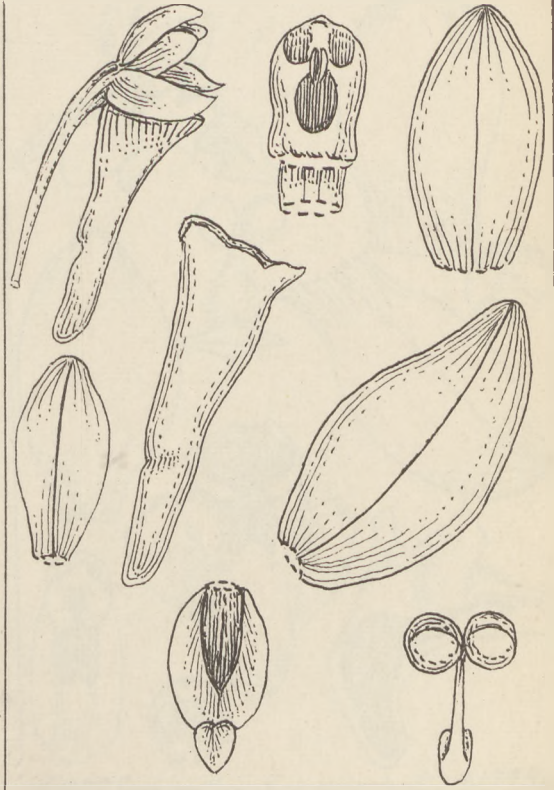

Nr. 304. *Robiquetia fürstenbergiana* Schltr.

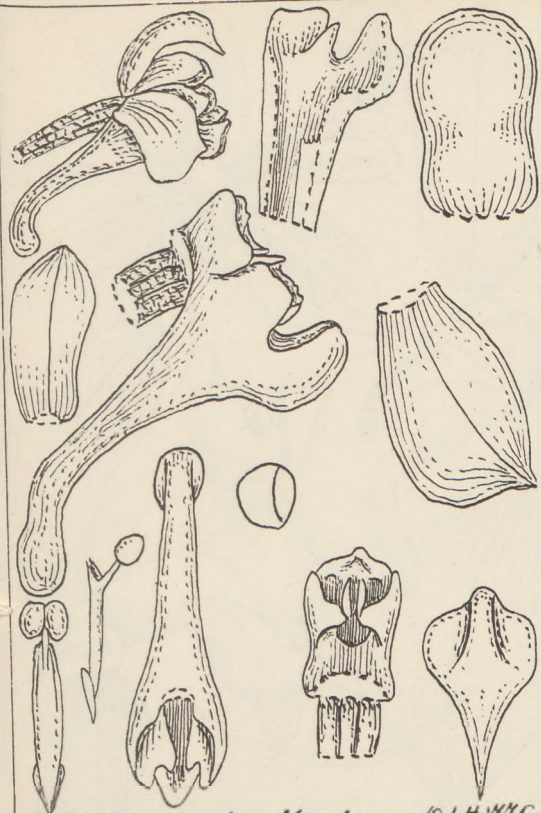

Nr. 305. *Robiquezia Minahassae* (Schltr.) J.J. Sm.

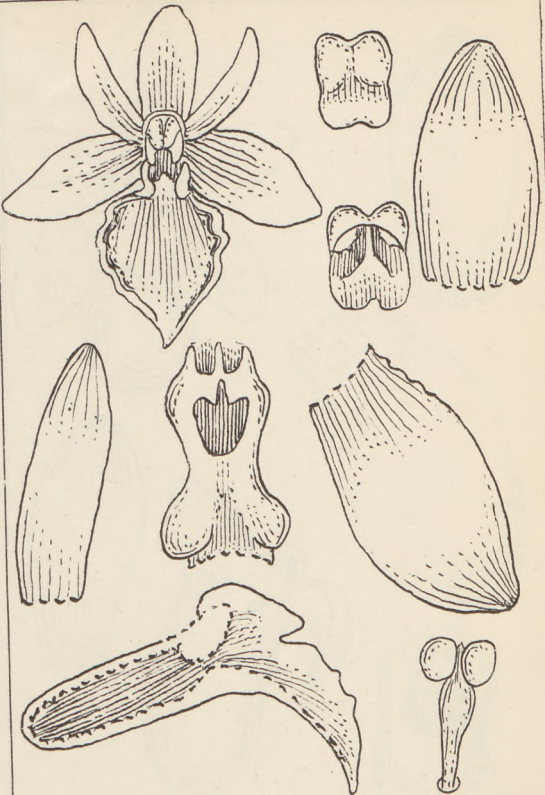

Nr. 306. *Sarcanthus Koeteiensis* (Schltr.) J.J. Sm.

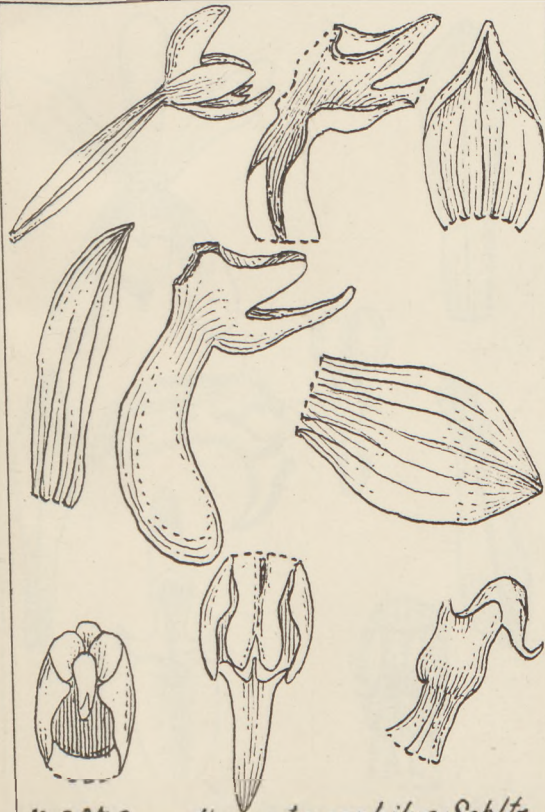

Nr. 307. *Sarcanthus palamophilus* Schltr.

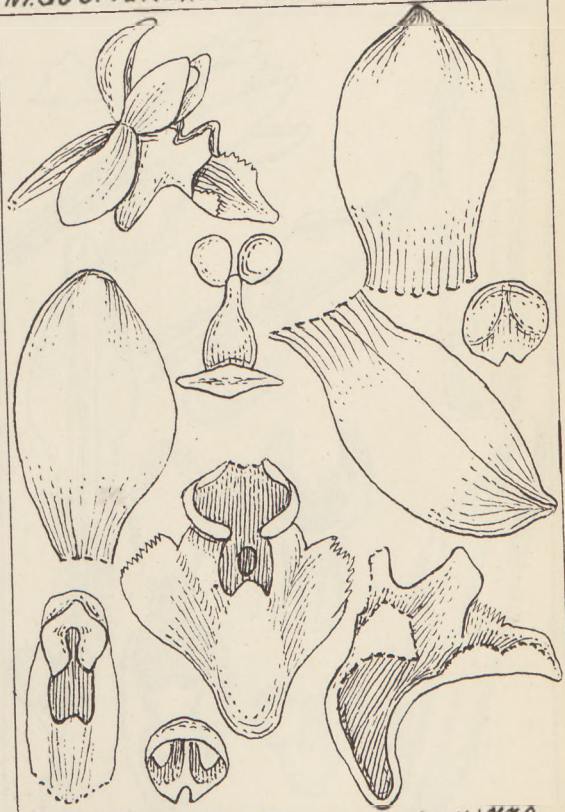

Nr. 308. *Sarcanthus Samarindae* (Schltr.) J.J. Sm.



Nr. 309. *Echioglossum birmanicum* Schltr.

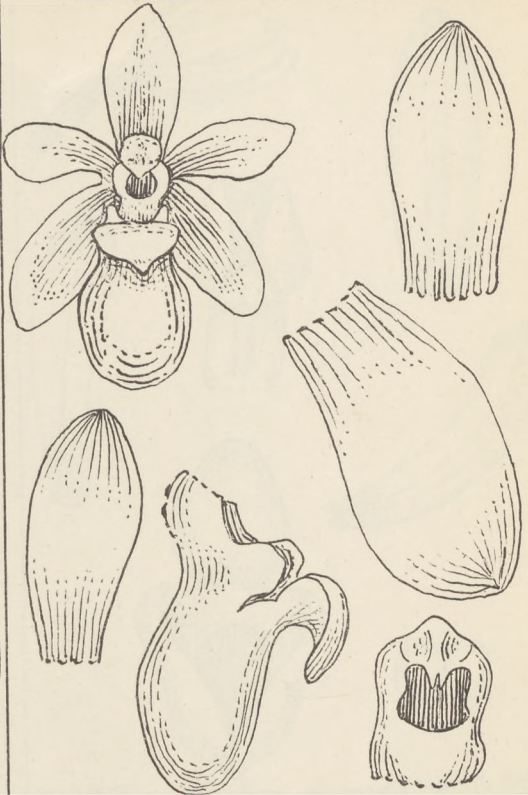

Nr. 310. *Pomatorcalpa sphaerophorum* (Schltr.) Sm.

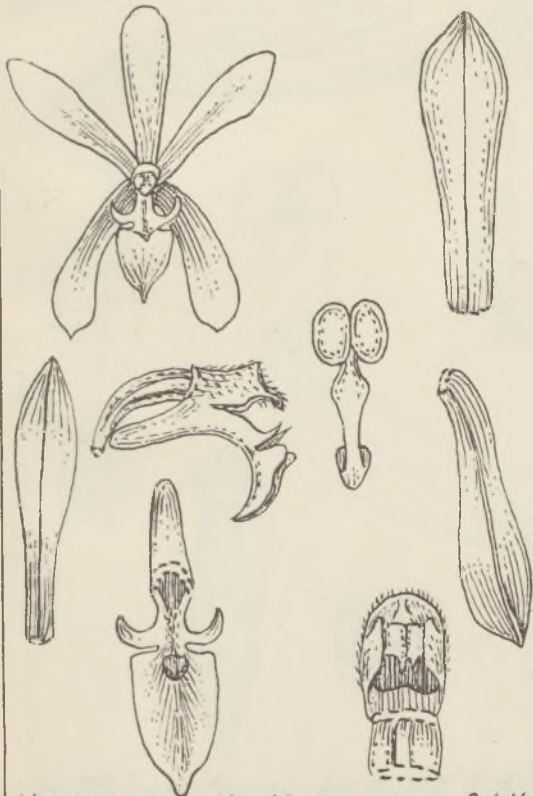

Nr. 311. *Trichoglottis Heidemiana* Schltr.

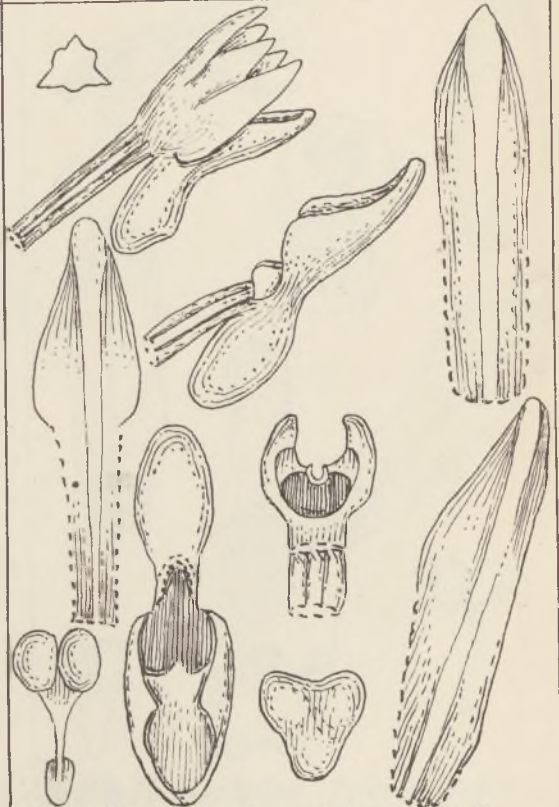

Nr. 312. *Microtatorchis celebica* Schltr.

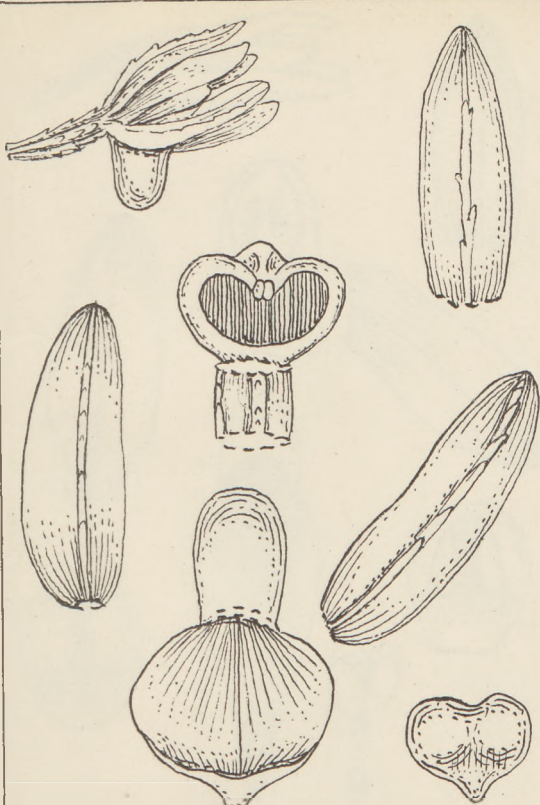

Nr. 313. *Taeniophyllum affine* Schltr.

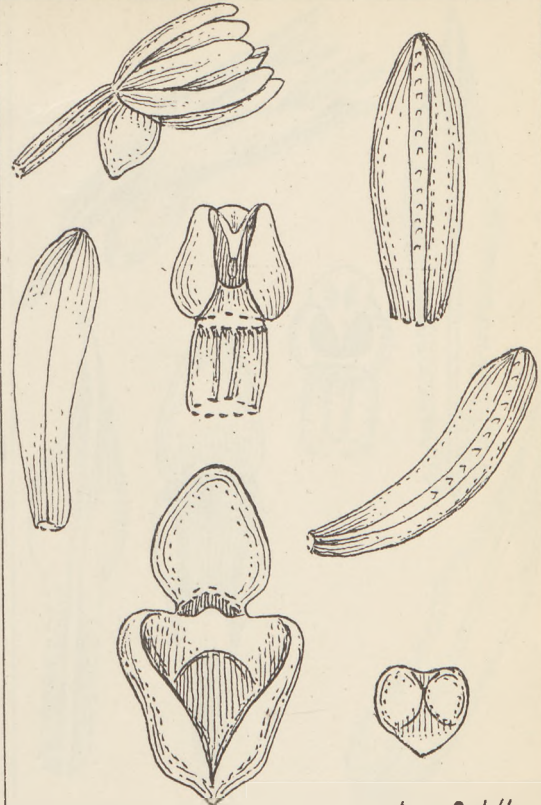

Nr. 314. *Taeniophyllum aggregatum* Schltr.

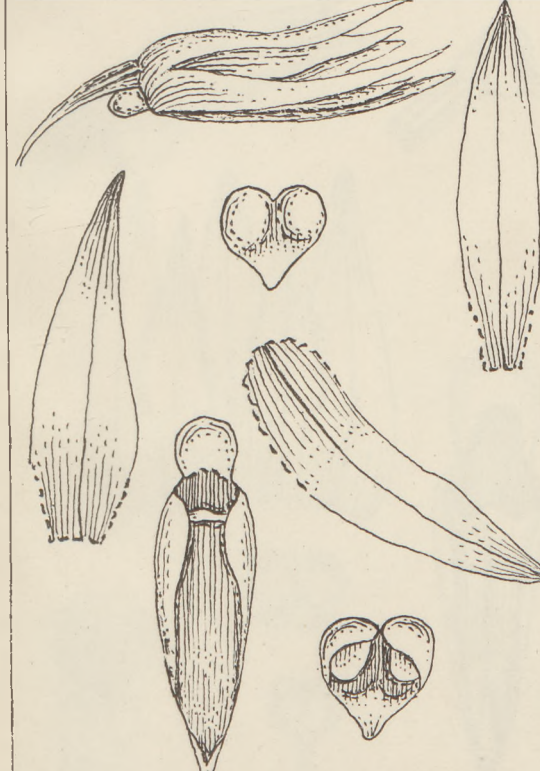

Nr. 315. *Taeniophyllum borneense* Schltr.

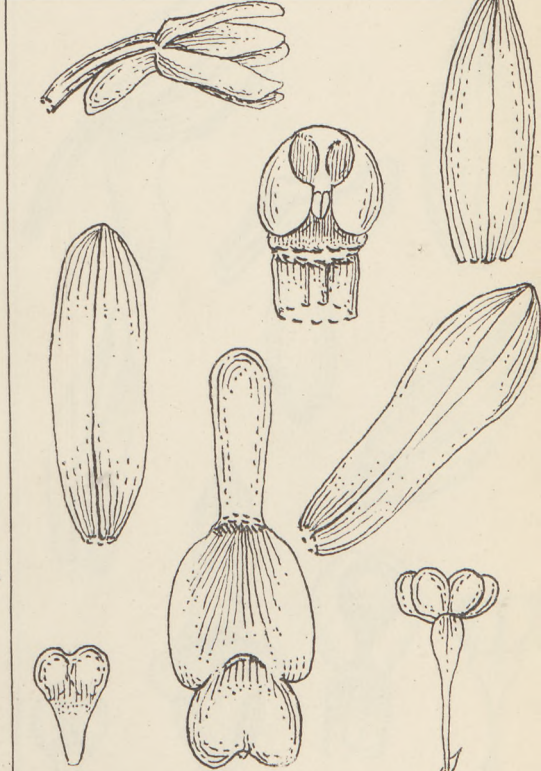

Nr. 316. *Taeniophyllum ficicola* Schltr.



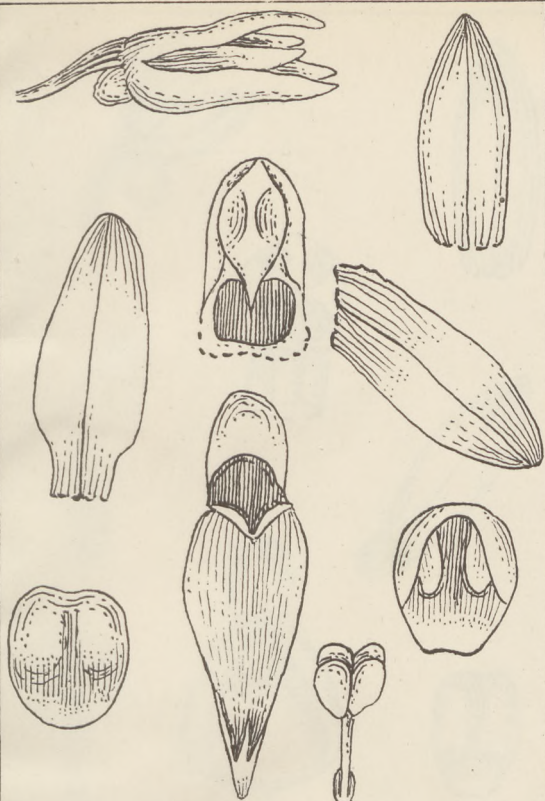

Nr. 314. *Taeniophyllum gracillimum* Schltr.

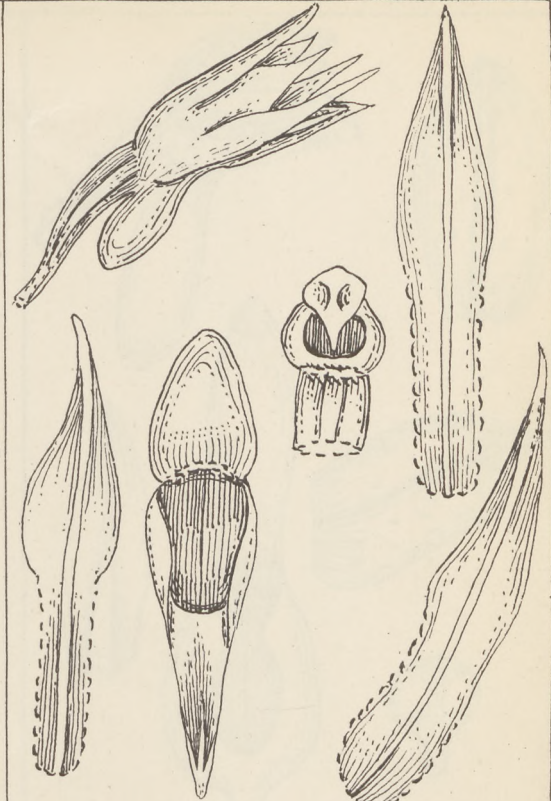

Nr. 318. *Taeniophyllum inconspicuum* Schltr.

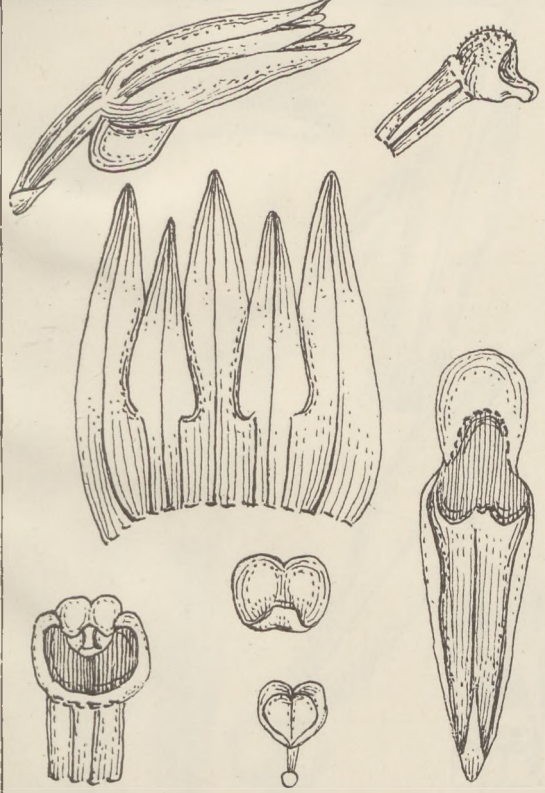

Nr. 319. *Taeniophyllum merapiense* Schltr.

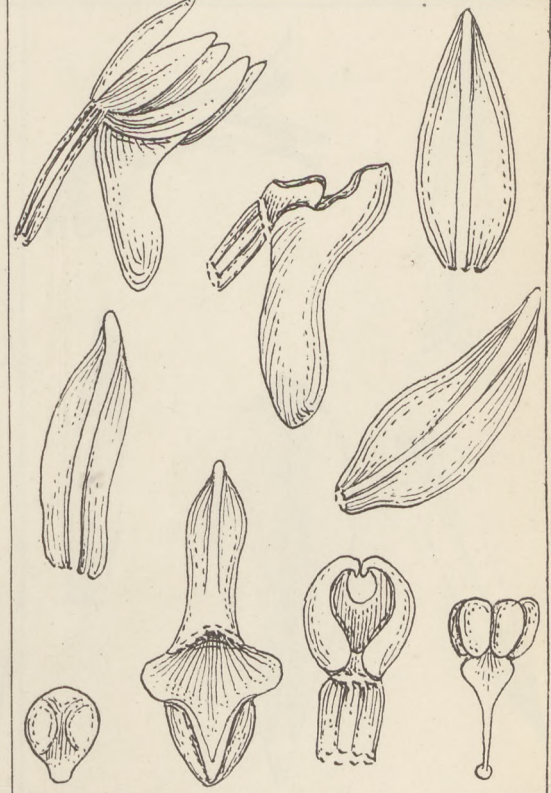

Nr. 320. *Taeniophyllum paludicola* Schltr.

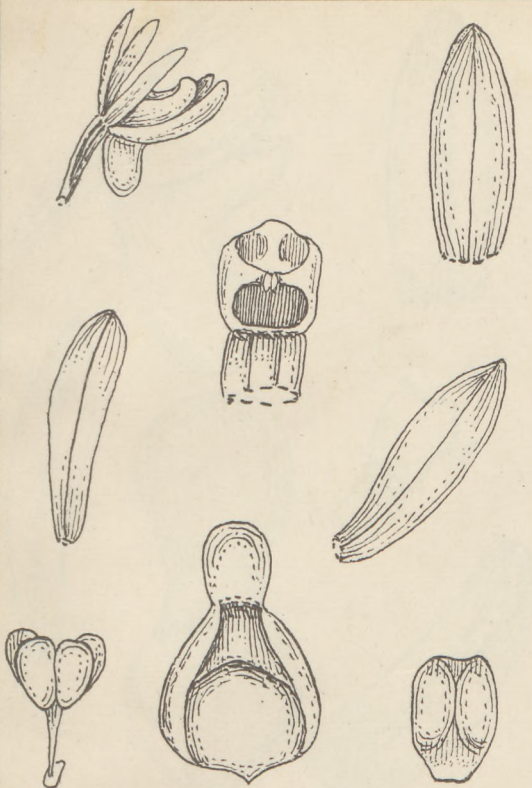

Nr. 321. *Taeniophyllum potamophila* Schltr.

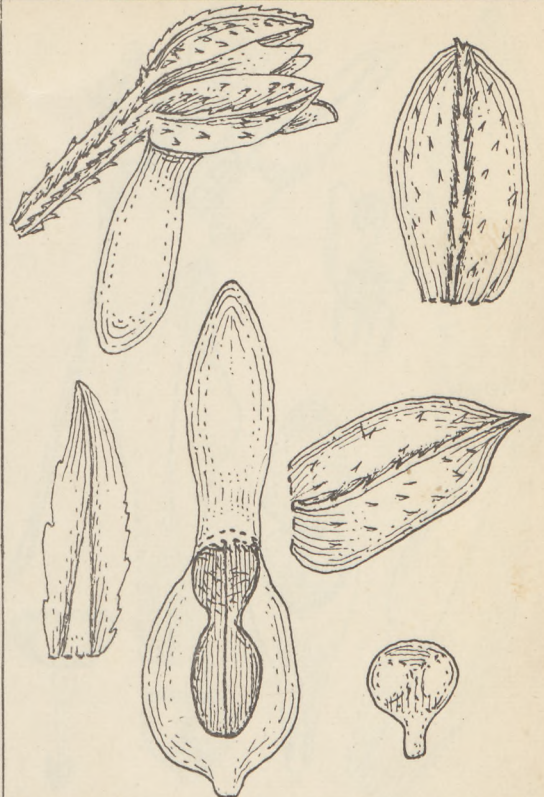

Nr. 322. *Taeniophyllum rhodantherum* Schltr.

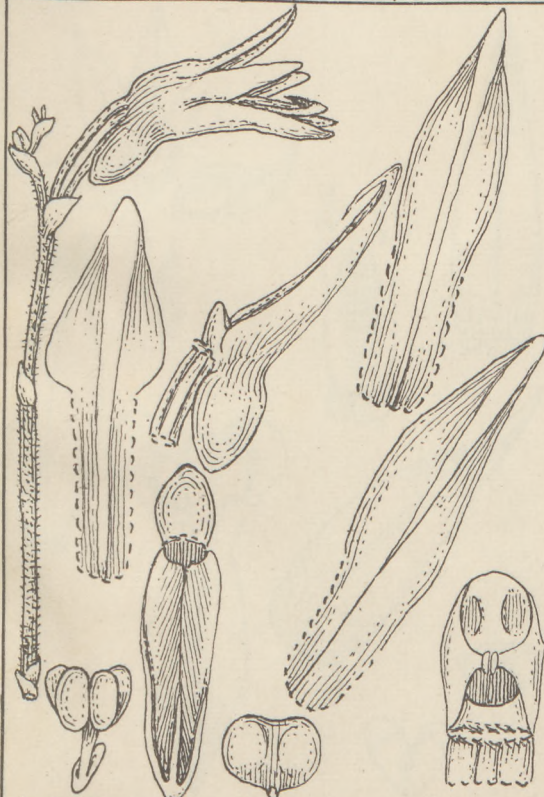

Nr. 323. *Taeniophyllum sciaphila* Schltr.

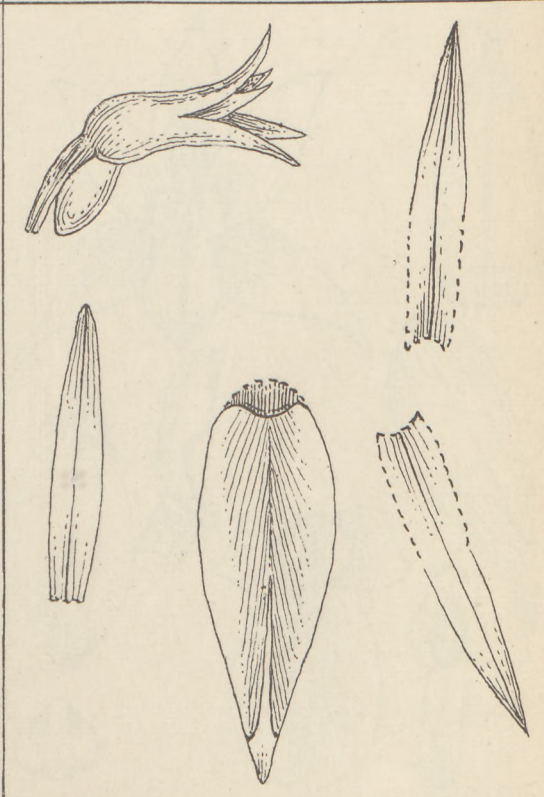

Nr. 324. *Taeniophyllum sumatranum* Schltr.

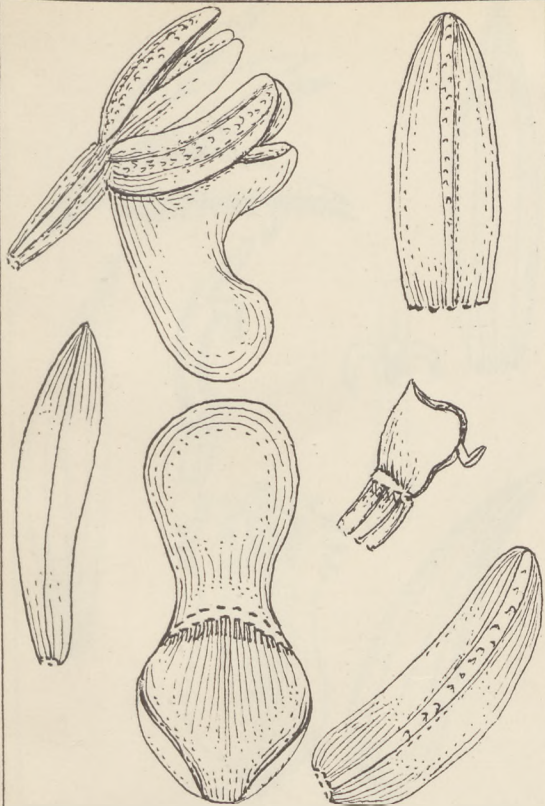

Nr. 325. *Taeniophyllum trachybracteum* Schltr.

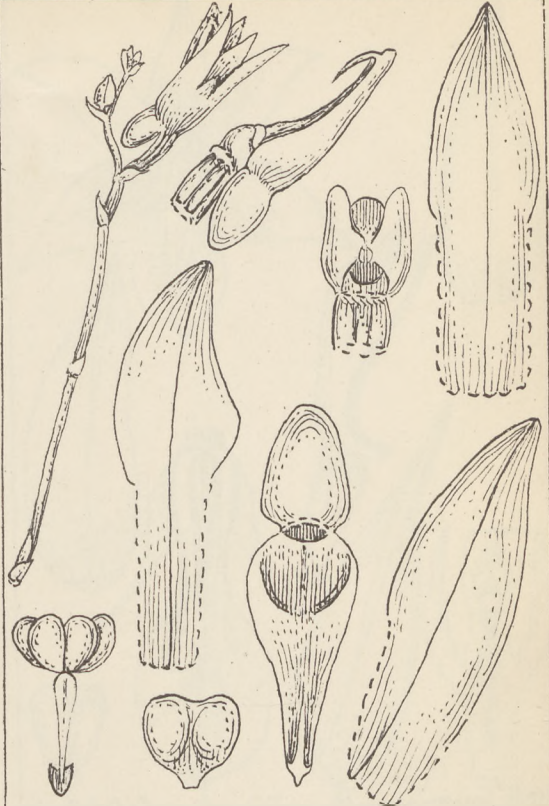

Nr. 326. *Taeniophyllum usneoides* Schltr.

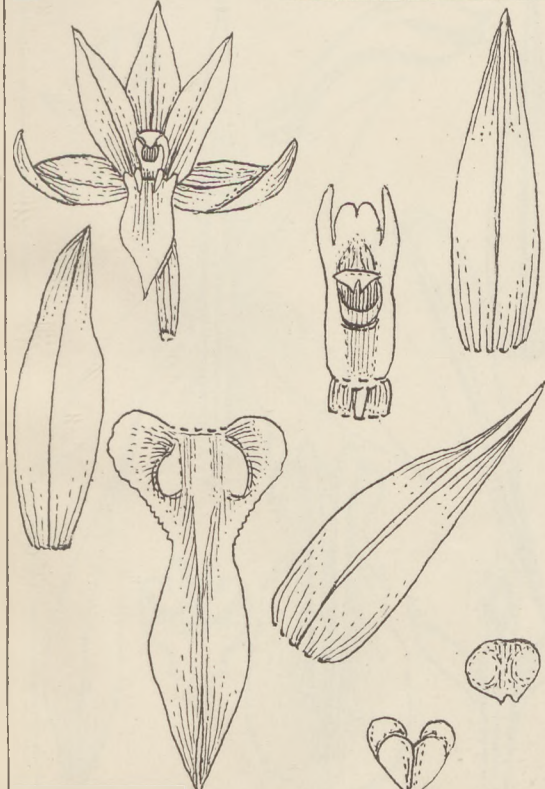

Nr. 327. *Dendrochilum elegans* Schltr.

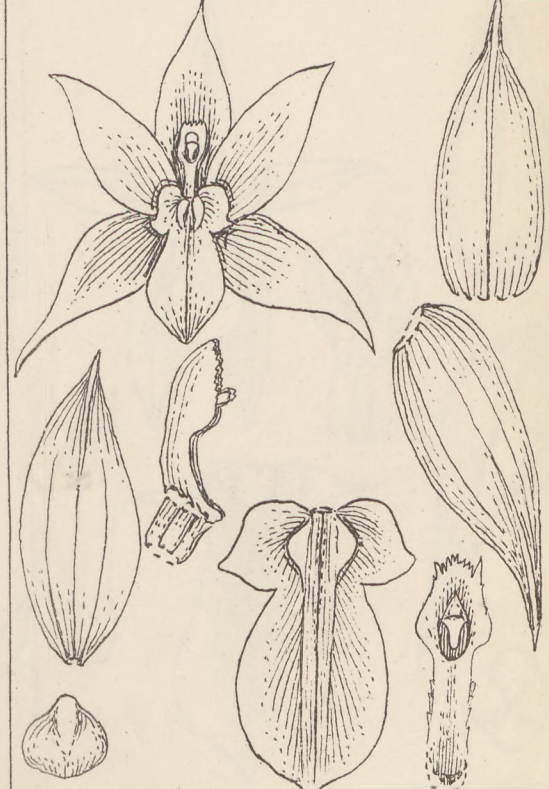

Nr. 328. *Dendrochilum glossorhynchum* Schltr.

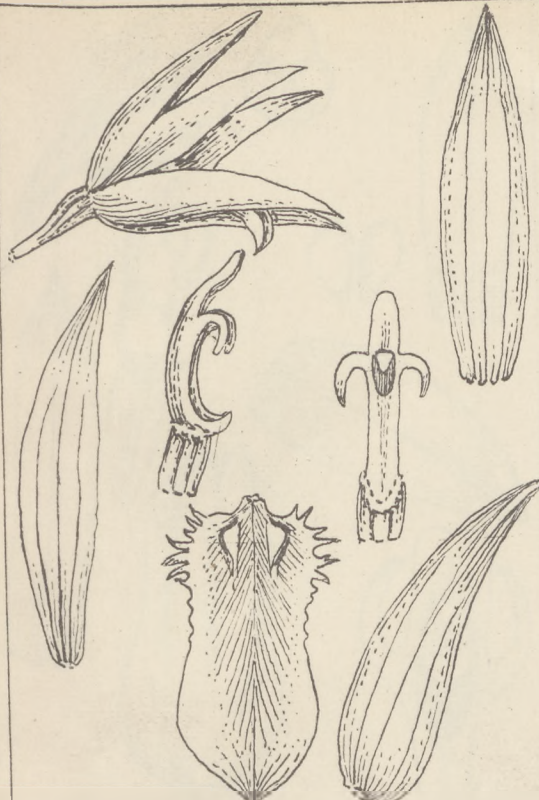

Nr. 329. *Dendrochilum homatum* Schltr.



Nr. 330. *Dendrochilum Krauseanum* Schltr.



Nr. 331. *Dendrochilum megalanthum* Schltr.

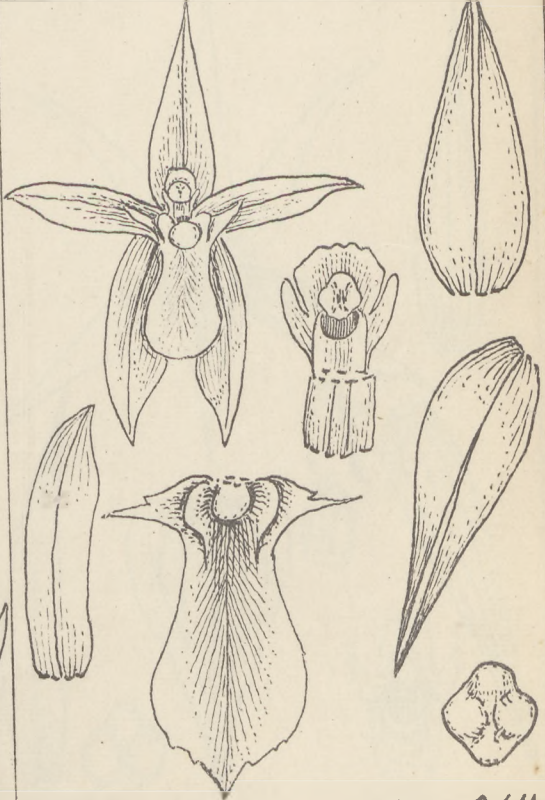

Nr. 332. *Dendrochilum merapiense* Schltr.

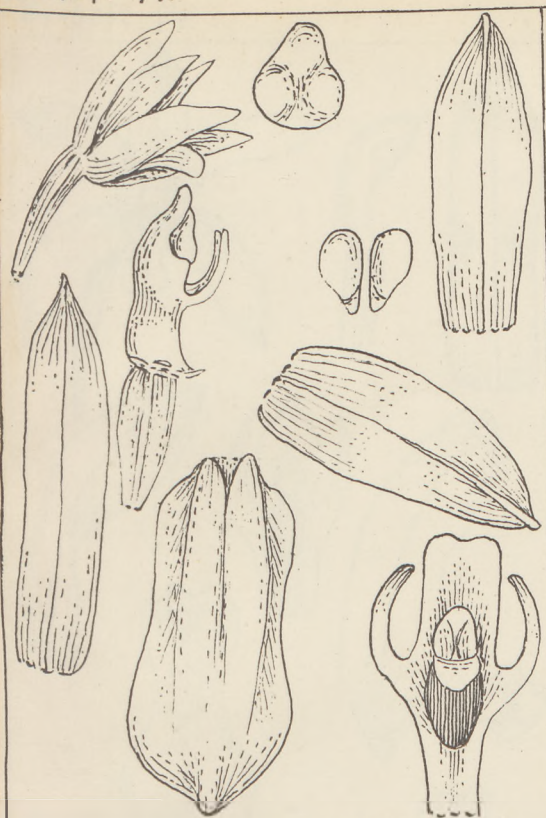

Nr. 333. *Dendrochilum micranthum* Schltr.

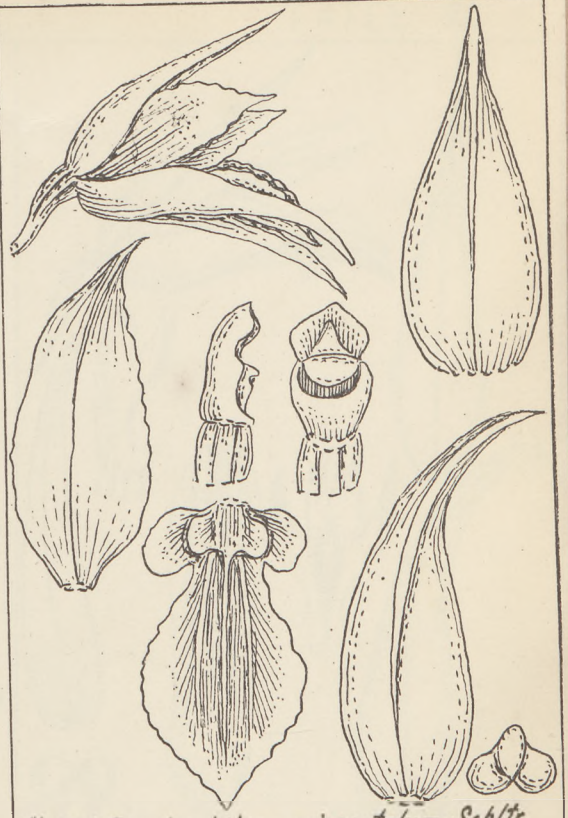

Nr. 334. *Dendrochilum microstylum* Schltr.

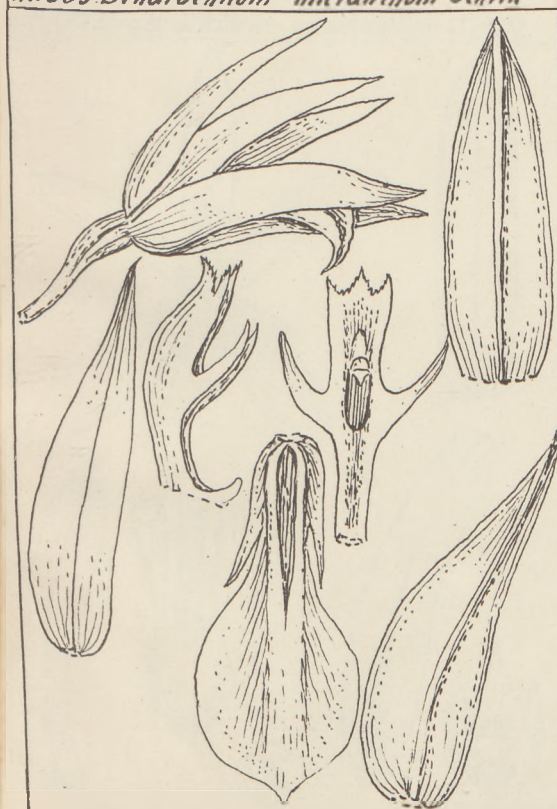

Nr. 335. *Dendrochilum oxylobum* Schltr.

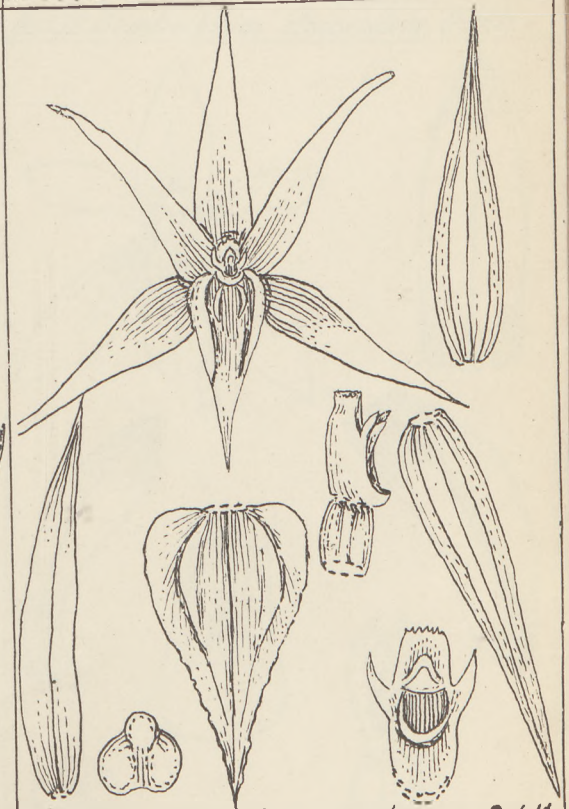

Nr. 336. *Dendrochilum oxyglossum* Schltr.

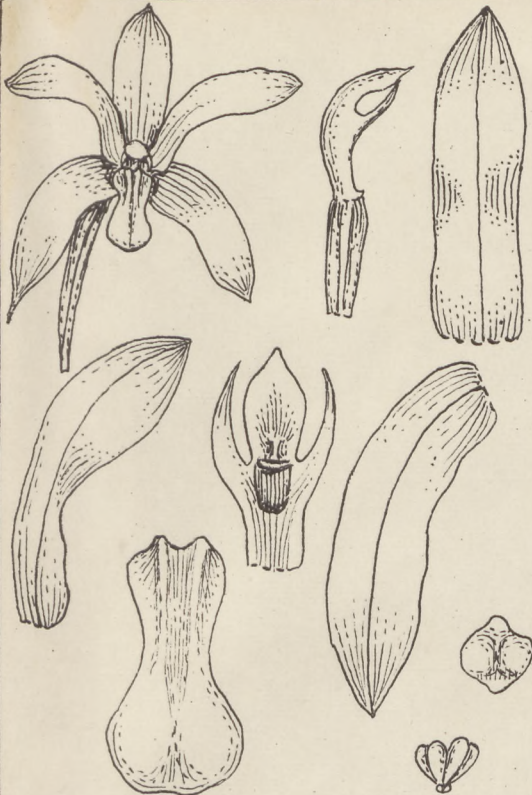

Nr. 337. *Dendrochilum panduratum* Schltr.



Nr. 338. *Dendrochilum stenochilum* Schltr.



Nr. 339. *Dendrochilum sulfureum* Schltr.

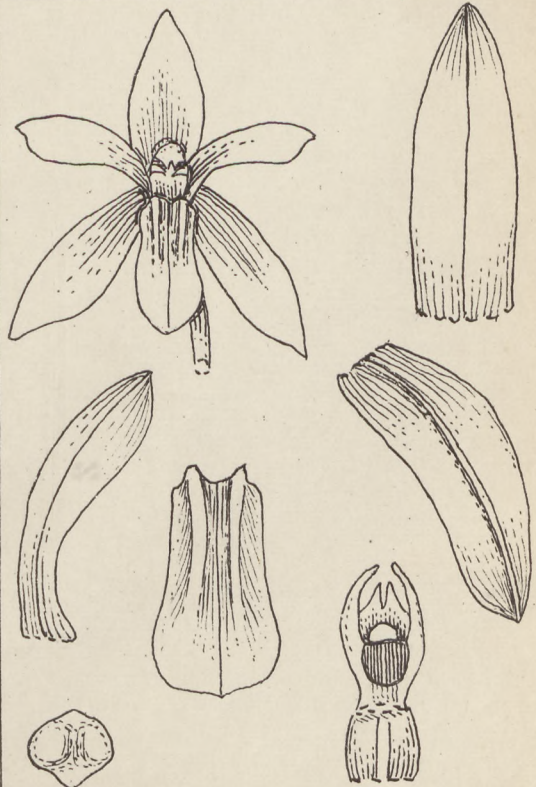

Nr. 340. *Dendrochilum Wichersianum* Schltr.

Biblioteka  
W. S. P.  
w Gdańsku

0451

C-II - 1798

428/20

2D